Eckhart Public Library

603 S. Jackson Street Auburn, IN 46706
Phone: 219-925-2414

Patron is responsible for all
material borrowed.

FAMILY
HISTORY
CROWEL
C9

ECKHART PUBLIC LIBRARY
603 S. Jackson
Auburn, IN 46706

The Crowel Family History

First Edition

by

Steven A. Schmerfeld

with help from

Kathryn E. Schmerfeld-Ice-Ray

R
929.2
SCH
Genealogy

ECKHART PUBLIC LIBRARY
603 S. Jackson
Auburn, IN 46706

The Crowel Family History

First Edition

by
Steven A. Schonefeld
with help from
Kathryn E. Schinbeckler-Ray

1105 West Ensley Avenue
Auburn, IN 46706

September 1, 1999

Greetings:

Please accept, with my complements, the enclosed book: **The Crowel Family History**.

Sincerely,

Steven Schonefeld

Table of Contents

Dedication 1
Blank Page 2
Introduction 3
Pictures: John W. Crowel & Daughter Mary Ellen 7
Key to Wedding Picture 8
Picture: Martha Jane Shaffer's second Wedding 9
Key to Crowel Reunion 10
Photo of Crowel Reunion (taken about 1915) 11
Blank Page 12
Jefferson Township -- a brief history 13
Descendant Trees - Explanation 17
Descendant Tree of Johann Michael Crowel 18
Descendant Tree of Henry Crowel 20
Descendant Tree of Dewalt Crowel 22
Descendant Tree of Michael Crowel 24
Ancestors of Hannah Wells -- Explanation 26
Ancestor Tree of Hannah Wells - wife of Michael Crowel 27
Blank Page 28
Quarterly Report -- Explanation 29
Blank Page 30
NGS Quarterly Report of Johann Michael Crowel 31
Blank Page 256
Annotated Bibliography 257
Index 259

This book is dedicated to
my mother

Dorothy Rose Chamberlin - Schonefeld (1917 - 1995)

She got me started on my hobby of genealogy.
Thanks, Mom -- Steven A. Schonefeld.

Introduction

About one hundred years ago, Henry Crowel of Dayton, Ohio (assisted by William Crowel of Bradford, Ohio) wrote the book: **CROWEL HISTORY *or "Footprints in the Sands of Time"***, which sold for 40 cents per copy. Perhaps it is time for another such book. The present document was printed by Steven Schonefeld in 1999 using the computer software program: **Family Tree Maker**. It is the product of several years' work by Steven A. Schonefeld with help from Kathryn (Schinbeckler) Ray. We relied heavily on information gleaned from Henry Crowel's book. Other sources of information are listed in the ***Annotated bibliography*** at the end of this book.

What's in a Name?

One hundred years ago, around 1900, our family name was usually spelled **Crowel**, with only one terminal L. As we approach the year 2000, it is more commonly spelled **Crowell**, with two L's. Alternate spellings are: **Crawl, Chrowl, Crauel, Croll, Croul, Croull, Crowl, Crull, Krauel, Kraul, Grauel,** and **Graul**. In this book, we use the spelling **Crowel**, unless otherwise requested by a family member. However, if one of the alternate spellings was used in a document quoted herein, that alternate spelling is maintained in the quotation.

Our old German ancestors had a tradition of appending the name of a saint, usually ***Johann*** (John), to the beginning of a male child's name. Thus, you may find Johann Michael Crowel, Johann Nicholas Crowel, Johann Heinrich Crowel, etc. -- all in the same family. This initial ***Johann*** was simply a formality, and the children were known and called by their second names: Michael Crowel, Nicholas Crowel, Heinrich Crowel, etc. We are told that this tradition is linked with a superstition that if the devil came to take a child, he would become confused at all the children named ***Johann*** and leave without taking the child.

The Crowels.

Here is an excerpt from ***Footprints in the Sands of Time***: "In politics, the Crowel people are generally Democratic; in religion, Lutheran, German Reform, Dunkards, Christians, Disciples, and occasionally a Methodist or a Universalist. In business matters, there are a few mechanics, doctors, lawyers, [teachers], preachers, and politicians, but the far greater part of them are farmers." Of course, at the time Henry Crowel of Dayton wrote his book, most of the U.S. population was engaged in farming. As our country became more industrialized, so did the Crowels.

The present book concentrates on the Crowels who settled, and passed through, Jefferson township, Whitley County, Indiana in the 1800's. Their roots are traced

back to the first Crowel immigrants who came to this country from Germany and then the entire family is traced forward to near the present time (1999). As in most works of this kind, the information is not entirely complete.

The Dunkards

The Dunkard religious sect began in Germany about 1708. Religious persecution drove them to emigrate to America between 1719 and 1729. Their first settlements were near Germantown, PA. From there, they spread mainly throughout the midwest. The Dunkard doctrine is similar to that of the Amish or the Mennonites. They are simple, honest, hard-working folks, whose main occupation is farming.

Many of our Crowel ancestors, who lived in the 1700's and early 1800's, were Dunkards. At the present, we know of no Crowels who practice the Dunkard faith.

Old Henry Crowel (1729 - 1784)

Perhaps our first Crowel ancestor to set foot on American soil was Johann Heinrich Crowel or Henry Crowel -- heretofore referred to as **Old Henry**. Later in this book you will see names of Old Henry's Parents and siblings who, it would seem, also came to this country. These names were copied from a questionable source, and this author has not seen a proof of these family connections. Even then, due to the nature of his emmigration to this country, Old Henry could have been the first Crowel off the boat.

The Palatine Migration.

-***The Palatine.*** Old Henry came to this country as a young boy. It is likely that his family came from a part of Germany called the Palatine, now called Pfalz. It was located along the fertile Rhine River valley. In the early 1700's, due to religious, political, and economic reasons, the Protestant people from the Patatine were driven from their homes. They were stripped of their valuables and their homes were burned. Most left with only the clothing on their backs. This was the Great Palatine Migration along the Rhine River to the Netherlands -- and this was just the beginning of their troubles! During this first leg of their journey to America, they were helped by Protestant families along the Rhine.

-England steps in. About 1710, Queen Ann of Great Britian advertised in the Palatinate that England would accept all German Protestants for immigration. This offer was not as generous as it seemed! The British viewed the plight of the Palatine refugees as a golden opportunity to make money. The Germans were herded into refugee camps near the Port of London. These camps were crowded tent cities with poor sanitation. The refugees were provided little food and, of

course, they were not permitted to become British citizens.

-The voyage. As soon as a boat was available, it was truly packed with refugees -- who were considered as cargo. On board, the refugees had polluted drinking water and spoiled food. What they did not have were rights or privacy -- they belonged to Great Britian. If a ship was delayed by bad weather, the meager supplies for the German "cargo" might run out and many died.

-Bond slavery. Before boarding the ship, the German refugees were made to sign a contract saying that they would pay for their passage to the new world. Of course, the contract was written in English, which most of the Germans could not read. When the ship arrived in America, the captain extracted his pay. If, by some chance, a person could pay his passage, then he was permitted to disembark. The rest were **sold** to American bond holders (masters), who would pay all their fees. The German refugee was expected to work for his bond holder until the debt was paid in full. Families were often broken up at this stage of the migration. Old Henry Crowell, who arrived as a young boy, probably had to serve his bond holder until he was 21 years old.

-Happy ending. Here is one last excerpt from ***Footprints in the Sands of Time***: "Tradition has it that Henry Crowel, the first immigrant to this country, when he came was a minor -- a mere lad; and so poor . . at landing [that he] was sold to pay his passage over. When we read his will and there learn how much he had accumulated, besides raising a family of seven children, we take it for granted that he was a "hustler" indeed.

He made a nice will -- providing amply for the widow; and giving to each child that God had blessed them with, an equal part; and that there be no cause for a charge of favoritism among the heirs, he Named an outsider as his executor. We trust his kindly spirit is in Heaven, where ere we shall all meet him."

More Henry Crowel's.

Old Henry Crowel had seven children -- one son was named **Henry** Crowel. Many of Old Henry's children named a son **Henry**; Many of Old Henry's grandchildren named a son **Henry**; etc. This makes genealogy very difficult. Fortunately, many of the later generations started adding middle names -- or, at least, middle initials, which helps to sort out all the cousins named **Henry** Crowel. Hopefully, all these family connections have been correctly resolved.

Use the Index.

Family Tree Maker created a very detailed index for this book. It even listed a person's nickname -- when known. Perhaps the best way to get started in this book is to look for yourself or a relative in the index. Of course, this will take some work if you are looking for Henry Crowel. Be certain to look under both

Crowel and **Crowell.** Women are listed under their maiden names. Your name does not have to be Crowel to be included in this book. In fact, most of the people listed in this book have a surname other than Crowel.

Redundancy.

You may find the same information repeated in several parts of this book. Two obituaries for a person may say nearly the same things. This is the way of genealogy. It is better to repeat the message several times than to convey an incorrect message.

Disclaimer and Apology.

The author has tried to relate facts as they happened to our Crowel relatives. There was no attempt to sugar coat the facts. If something terrible happened to one of our cousins, especially if it was printed in the newspaper, then it was probably entered in the **notes** for that person. This was only an attempt to "tell it like it was." No harm was intended.

This book may contain errors. Hopefully, most of them are simple typographical errors -- with the correct meaning obvious to the reader. This is the **First Edition** of this book. Please let us know of any serious omissions or errors. With the help of you, the reader, there may be later editions -- which are bigger and better than this one.

Steven A. Schonefeld
1105 W. Ensley
Auburn, IN 46706
phone: (219) 925-5813
e-mail: schonefeld@fwi.com

Kathryn Ray
2130 Ardmore Ave. Apt 188
Fort Wayne, IN 46802

At the left is a picture of John W. Crowel (1823 - 1878). He was a pioneer settler of Jefferson township, Whitley County, IN and great-great-grandfather of Steven A. Schonefeld.

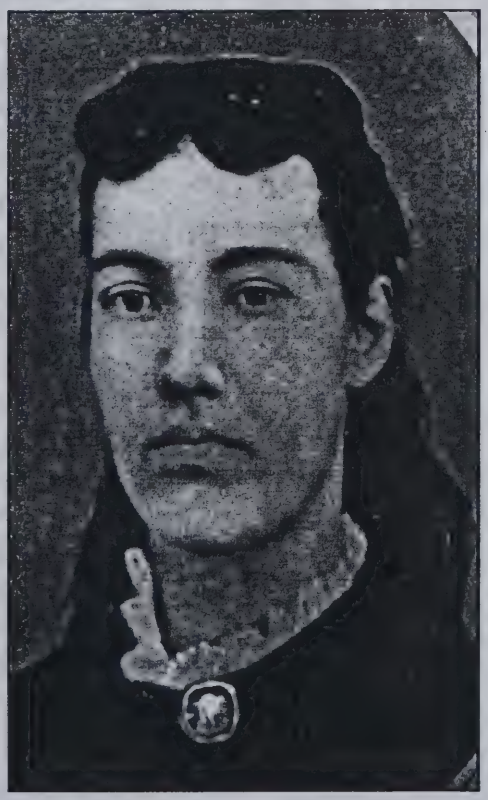

This is John's only daughter, Mary Ellen (Crowel) Loutzenhiser (1854 - 1897). The original picture is a very nice "tin-type," which currently hangs in the home of Mildred (Crowel) Lefever in Jefferson township, Whitley County, IN.

Key to wedding picture of Martha Jane Shaffer.

Martha Jane Shaffer was John W. Crowel's widow. After John died, Martha Jane married William Bozworth on February 26, 1880. She then moved to his farm in Clinton County, Indiana. On the opposite page is a picture commemorating this wedding. It was probably taken on their wedding day. Martha Jane is surrounded by her children. William is surrounded by his family.

We wonder how Martha Jane came to know William. One possible explanation is that she and William's first wife, Mary Jane, were sisters. However, the 1860 census lists the place of birth of William's first wife as Indiana and Martha Jane was born in Tennessee.

Back row (left to right)

1. William D. Crowel (1852 - 1910)
2. Henry A. Crowel (1862 - 1935)
3. James B. Crowel (1857 - 1940)
4. Jacob A. Bozworth (Abt. 1852 - ??)
5. Milton Bozworth
6. Mary Ellen Bozworth (Abt. 1853 - ??)
7. Andrew Bozworth

Front row (left to right)

8. Oliver J. Crowel (1850 - 1939)
9. Martha Jane Shaffer (1831 - 1917)
10. William Bozworth (Abt. 1817 - ??)
11. John F. Bozworth (Abt. 1850 - ??)

Key to Wedding Picture: 8

Key to the Crowel family reunion picture.

The original picture was taken on the porch of the Henry and Rosetta Crowel home – about 1915. It was taken by L. M. Huffman, Photographer, Laud, Ind. (Farmers Phone No. 56, Columbia City, R.F.D.) The older adults were seated on chairs. Many kids sat on animal hides, spread on the ground. Women's maiden names are given in parentheses.

BACK ROW

1. Lewis G. Crowel (1883 - 1941)
2. Verlin Crowel (1880 - 1940)
3. Ed Berger (1870 - 1935)
4. Bessie (Hartley) Berger (1878 - 1932)
5. Agnes Sheets (?)
6. Grace (Toomey) Dunfee (1887 - 1980)
7. Hazel (Crowel) Sever (1891 - 1981)
8. Ernest Sever (1892 - 1965)
9. Iva Jane (Crowel) Vogely (1881 - 1977)
10. John J. Vogely (1880 - 1949)
11. Maude (Graves?) Crowel (1882 - 1955)
12. C. Guy Crowell (1894 - 1966)
13. Fred Lee Dunfee (1885 - 1947)
14. Mabel (Crowel) Schinbeckler (1897 - 1947)

SECOND FROM BACK ROW

15. Ebern Crowel (1885 - 1942)
16. Ira Wolfangle (1875 - 1950)
17. Rosetta (Berger) Crowel (1872 - 1946)
18. Ida (Bozworth) Hasty (1857 - 1917)
19. Maggie? Crowel
20. Ida (Biers) Crowel (1862 - 1947)
21. Mary (Shoda) Crowel (1861 - 1944)
22. Elsie? Crowel
23. Maggie (Crowel) Wolfangle (1881 - 1971)
24. Mabel (Harshbarger) Crowel
25. Mary (Berger) Duncan (1898 - 1975)
26. Carrie (Crowel) Chamberlin - Byall (1899 - 1931)

SECOND FROM FRONT ROW

27. Lincoln Hasty
28. Henry A. Crowel (1862 - 1935)
29. Velma (Harshbarger) Neuman (1912 -)
30. James B. Crowel (1856 - 1940)
31. Oliver J. Crowel (1850 - 1939)
32. Martha Jane (Shafer) Crowel-Bozworth (1832 - 1917)
33. Caroline (Heck) Berger-Vogely (1839 - 1917)
34. Lizzie (Berger) Bozworth (1867 - 1947)
35. Milton Bozworth
36. Fletcher Hasty
37. Alice Hasty
38. Mildred (Crowel) Lefever (1903 -)
39. Paul Dunfee (1911 - 1982)
40. Everett Berger (1900 - 1968)

FRONT ROW

41. Ferd Deahl (1905 - 1975)
42. Edward L. Vogely (1903 - 1972)
43. Henry M. Vogely (1908 - 1977)
44. Robert Blake Crowel (1907 - ?)
45. Aubrey Berger (1904 - 1954)
46. Ghloe Crowel (1906 - 1981)
47. Claude L. Crowell (1905 - 1972)
48. LaVonne (Vogely) Connor (1905 - ?)
49. Ford Harshbarger (1910 - 1988)
50. Helen (Wolfangle) Murbach (1908 - 1986)

1
2
3
4
5
6
7
8
9
10
11
12
13
14
15
16
17
18
19
20
21
22
23
24
25
26
27
28
29
30
31
32
33
34
35
36
37
38
39
40
41
42
44
45
46
47
48
49
50

Map of Jefferson Township by Steven Schonefeld

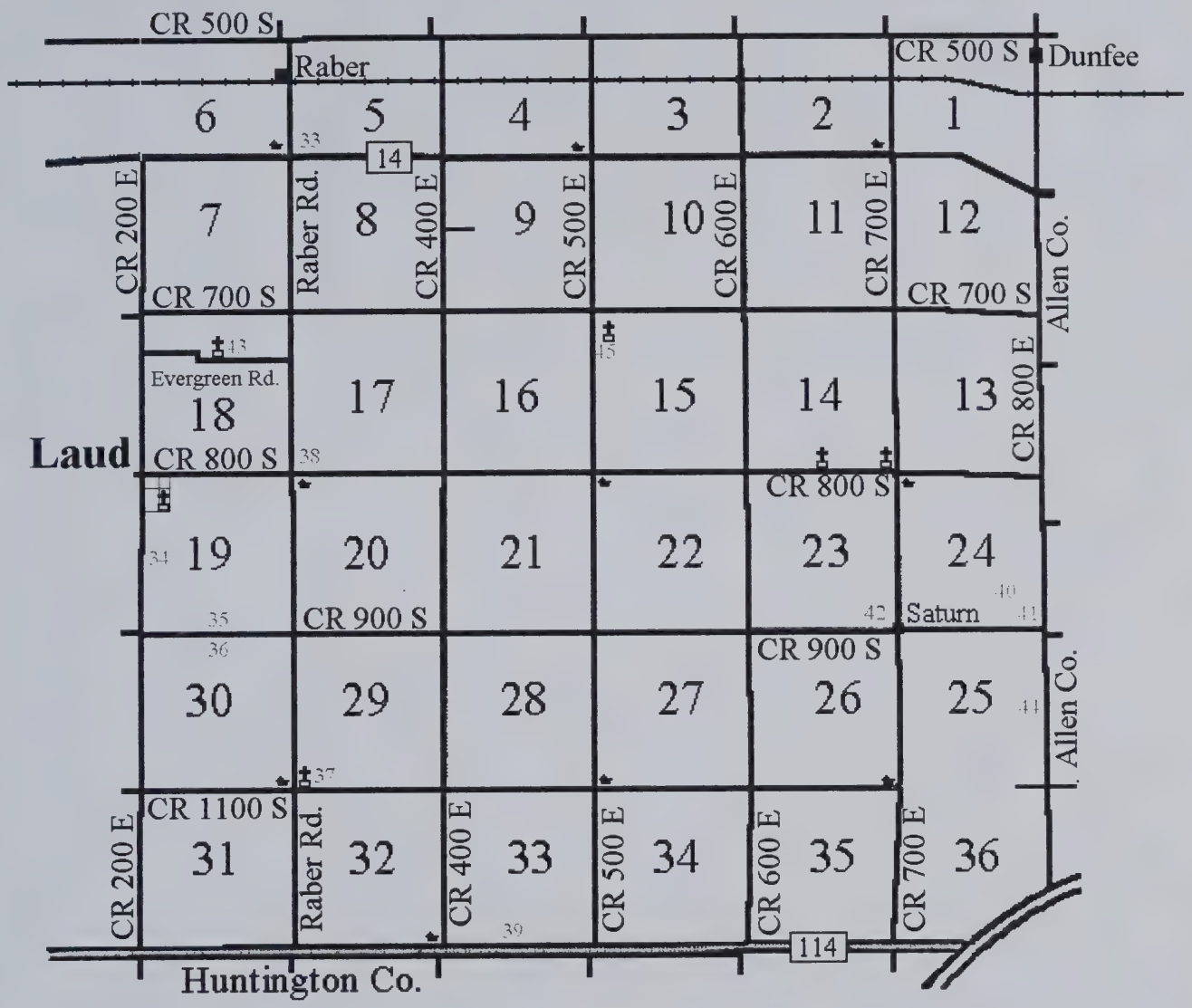

Nickel Plate RR

Road

School

Church

Section Numbers in BLUE

Section Line

Cemetery Numbers in GREEN

JEFFERSON TOWNSHIP, WHITLEY COUNTY, INDIANA

From the History of Whitley and Noble Counties (Goodspeed & Blanchard, 1882): "In the spring of 1845, the citizens petitioned the Board of Commissioners to organize the township [eventually named Jefferson] for civil purposes. . . [It was ordered] that the citizens of said township meet at the dwelling of Michael C. Crowel, in the said township, on the first Monday in April, 1845 [in order to elect township officers; and] that Michael C. Crowel be inspector of said election . . Pursuant to the above, **ten voters** [editors emphasis] met at Mr. Crowel's [home on] April 7, 1845, and set running the political machinery of the township."

LOCATION

Jefferson township is located in the south-east corner of Whitley County. Allen County is on the east; Huntington County is on the south. The east-west dimension of Jefferson township is six miles; the north-south dimension is slightly less than six miles. The township is divided into 36 **sections**, which are numbered according to a strange serpentine pattern (see map.) The northern six sections (sections 1 -- 6) are not a full mile north to south. Sections 7 - 36 are one mile square, each containing 640 acres.

ROADS

For the most part, the roads in Jefferson township lie on the section boundaries. The main exception to this rule is **Evergreen Road** - which cuts through section 18. In about 1970, the roads in Whitley County were numbered. Road numbers indicate the distance north, south, east, or west from the center of the county. For example, County Road 200 east (CR 200 E) is two miles east of the imaginary north-south line, which passes through Columbia City-- roughly the center of the County. County Road 800 south (CR 800 S) is eight miles south of the imaginary east-west line through Columbia City. The road numbering permits an easy way of describing the location of a house in the County. For example, 7331 S on 400 E is the address of a farm located on CR 400 E, about three tenths of a mile south of CR 700 S. There are also exceptions to this numbering system. **Raber Road** (which passes through Raber) is not called CR 300 E; The **Illinois Road** or State Road 14 (**SR 14**) is not called CR 600 S; State Road 114 (**SR 114**) is the Whitley-Huntington County line; the Whitley-Allen County line is not usually called CR 800 E. We will use this convenient numbering system to locate homes, farms, etc. which existed long before the system was invented.

Early in the history of the township, the roads were little more than "cow paths." The roads have gotten better over the years. Side ditches were cut to take away the rain water. Road surfaces have gone from dirt, to gravel, to mostly paved in 1999.

In the late 1800's, the **Nickel Plate Railroad** was created. It still cuts through sections 1 6 of Jefferson township. Trains carried mail, passengers, and freight to and from the township. In the middle 1800's the **Wabash and Erie Canal** cut through the south-east corner of section 36. U.S. highway 24 now cuts through this corner.

When you travel on country roads, there is often a *jog* in the road as you cross a township line. The jog may be even more pronounced at a County Line.

TOWNS

There are no incorporated cities in Jefferson township. The towns (Dunfee, Laud, Raber, and Saturn) appear on most state maps because there once was a United States Post Office at that location. In 1999, there are no Post Offices in Jefferson township.

Dunfee is just a small cluster of homes.

Laud is two blocks square -- probably containing fifty homes. This village began in the early 1800's, with a sawmill. Local residents called it **Sodom** or **Lickskillet**. In 1854, the town was given a more proper name: **Forest**. By the early 1900's, it was called Laud and had: a Post Office, a blacksmith shop, a Doctor's office, a Veterinarian, a Pharmacy (complete with a soda fountain), a country store, a Lodge Hall, a telephone switchboard, a Church, etc. The Laud Church still conducts services. The other offices, shops, etc. have fallen by the wayside.

Raber began in the late 1800's as a grain elevator surrounded by a handful of homes. This is the way it has always been. Although the grain elevator has burned down several times, it has always been rebuilt. Farmers would go to Raber to sell grain and purchase farm supplies, which were transported on the Nickel Plate Railroad. Until the middle 1900's, Raber was a *whistle stop* on the Nickel Plate.

Saturn was never a town. The Saturn Post Office, which was once located at the intersection of CR 700 E and CR 800 S, has long since been eliminated. However, this non-existent town of Saturn still appears on many State maps.

SCHOOLS

The first school house was built in district number two, Jefferson township, Whitley County, IN during the summer of 1855. The following winter, Henry C. Crowel taught the first term of school in this schoolhouse. By 1900, schools were located every two miles usually at a section corner. With this plan, students would never walk more than two miles to school. In inclement weather, parents would often take their kids to school in a buggy or bobsled -- picking up neighbor kids along the way. Local residents built and maintained these schools. Students would take turns getting to school early -- in order to build the fire in the pot-belly stove.

Except for Jefferson Center (J. C.), the schools were of the one-room variety, where students could attend grades one through eight. Jefferson Center was both a grade school and a High School. It was located in the center of the township at the intersection of CR 500 E and CR 800 S. Many high school students (usually boys) would ride a horse or drive a horse and buggy to J. C. and house their horses in the stable on the school grounds. At lunch time, they would feed and water their horses. Now a Baptist parochial school, J. C. is the only Jefferson township school still in use.

CHURCHES

Evergreen Church of God - with adjacent cemetery. It is located in section 18, on Evergreen Road. The building still stands, but the church is defunct and the cemetery is full.

Jefferson Chapel United Methodist - with adjacent cemetery was founded in 1895. Located at the intersection of CR 700 S and CR 500 E, the church still conducts services.

Laud Christian Church Located at the south-east corner of Laud, the church still conducts services.

Saturn Christian Church It is located in section 14, on CR 800 S. Not to be confused with the non-existent town of Saturn, the church still conducts services.

CEMETERIES

The early settlers would often mark a small corner of their land in which to bury their dead. As churches were established, so were more organized burial grounds. Below is a listing of the

Jefferson township cemeteries, compiled by the Genealogical Society of Whitley County in cooperation with the Whitley County Historical Society. The numbers were determined by these societies and are included on the Jefferson Township map. Cemeteries listed as **Abandoned**, have no markers and, for the most part, the graves have been moved elsewhere. For more information on these cemeteries, consult the web site
http://home.whitleynet.org/genealogy/cem.htm

33. **Unknown** - corner of Raber Road State Road 14. **Abandoned**.
34. **Bell** - on the east side of 200E - 1/2 mile south of Laud. **Abandoned**.
35. **Banta** - north side of 900S 1/2 mile from 200E. **Abandoned.**
36. **Forest Chapel** - in section 30 on the south side of 900S, 1/2 mile from 200E. **Abandoned**.
37. **Sugar Grove** - in section 29, east of Raber Road on 1000S. **Abandoned.**
38. **Grace** - in Sect 17 at the corner 800S & Raber Road. **Abandoned**.
39. **Albright Evangelical** - in section 33 - 1/2 mile east of 400E on State Road 114.
40. **Decker** - in the south-east part of section 24. **Abandoned**.
41. **Bayless** - in section 24 at the corner 900S & Allen-Whitley County Line.
42. **Broxon** - in section 23 at the intersection of 700E & 900S.
43. **Evergreen** - in section 18 at 2741 East Evergreen Road.
44. **Kelsey** - in section 25 at 9440S on 800E.
45. **Jefferson Chapel (Sandbank)** - 7125S on 600E.

TREE CHARTS

The next section contains several ***Descendant Tree Charts***. Each chart contains two generations -- parents and children. On the following pages are charts for the children of:
-Sybilla Fillman & Johann Crowel (1705 - 1774) -- the oldest known Crowels.
-Anna Bader & Henry Crowel (1729 - 1784) -- Henry is the son of Sybilla & Johann.
-Juliana Nutz & Dewalt Crowel (1753 - 1839) -- Dewalt is the son of Anna & Henry.
-Hannah Wells & Michael Crowel (1773 - 1853) -- Michael is the son of Juliana & Dewalt.

Hopefully, these charts will give the reader an overview of the first several generations of the Crowel family. In particular, these are the generations leading to the Crowels who settled in Whitley County, Indiana. More detailed information is given in later sections. Each tree uses the following conventions.

(i) **Double lines** == connect a husband and wife.

(ii) A child appears below his or her parents and is connected to one of them (usually the mother) by a **single line** ---- .

(iii) **b:** indicates the date of birth.

(iv) **d:** indicates the date of death.

(v) **m:** indicates the date of marriage.

(vi) The Continuation of one page of this chart to another page is indicated by: **Cont. p.** followed by the page number.

(vii) On continuation pages, the names of the parents will be repeated -- enclosed in a dashed box.

(ix) Notice that the box shape and box border for a male is different than that for a female.

Descendants of Johann Michael Crowel

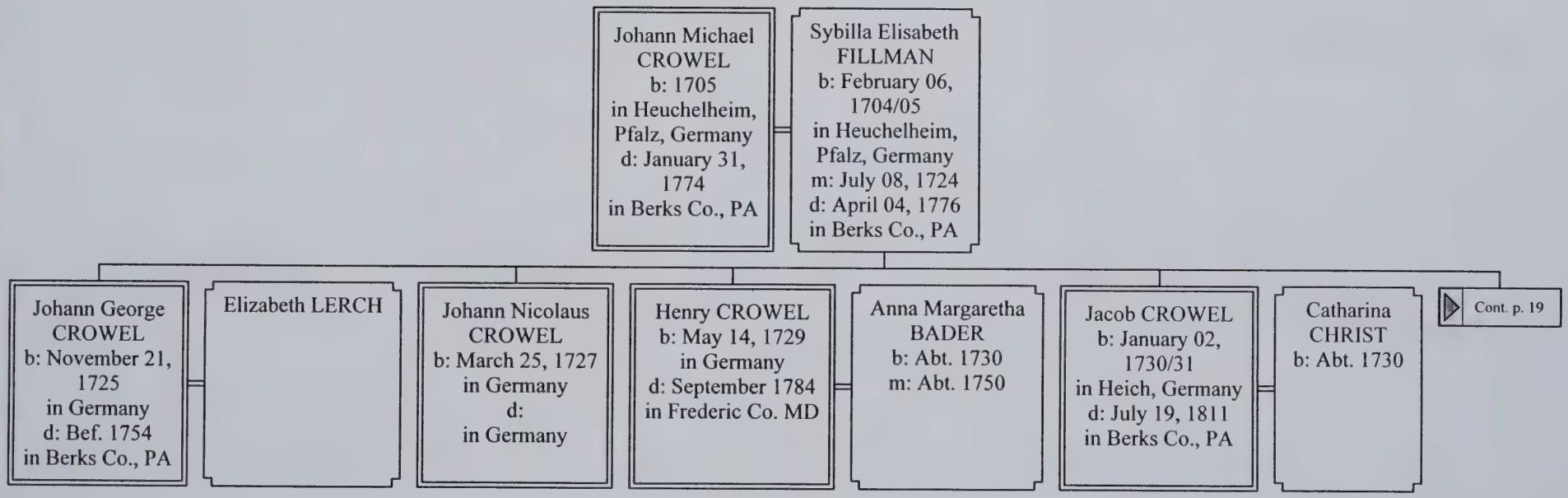

Descendants of Johann Michael Crowel

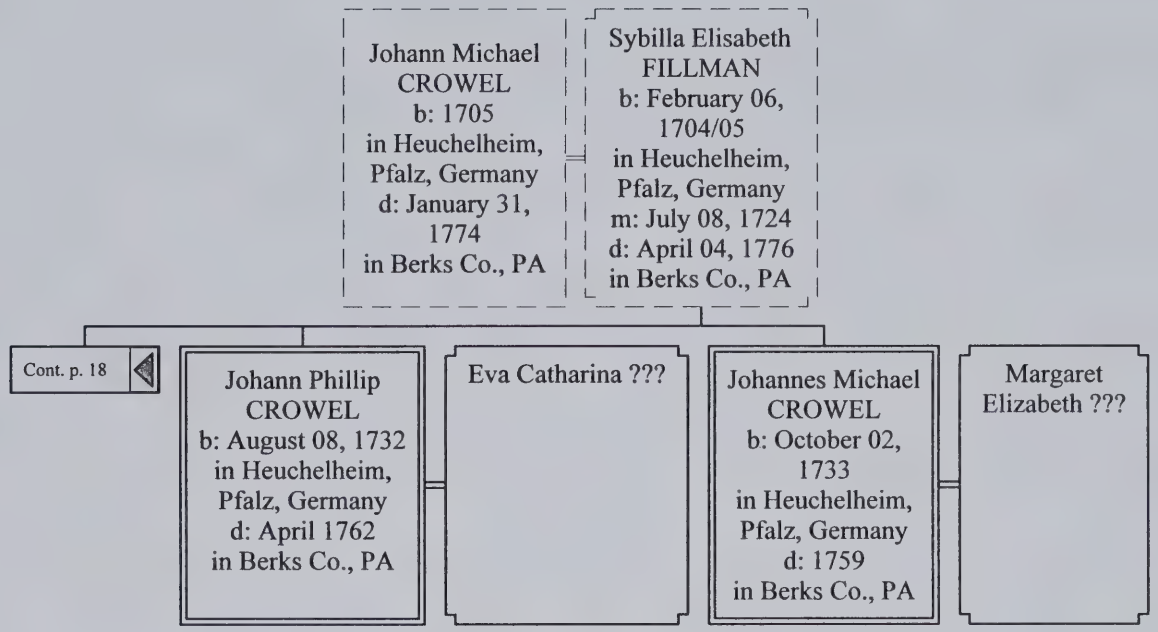

Descendants of Henry Crowel

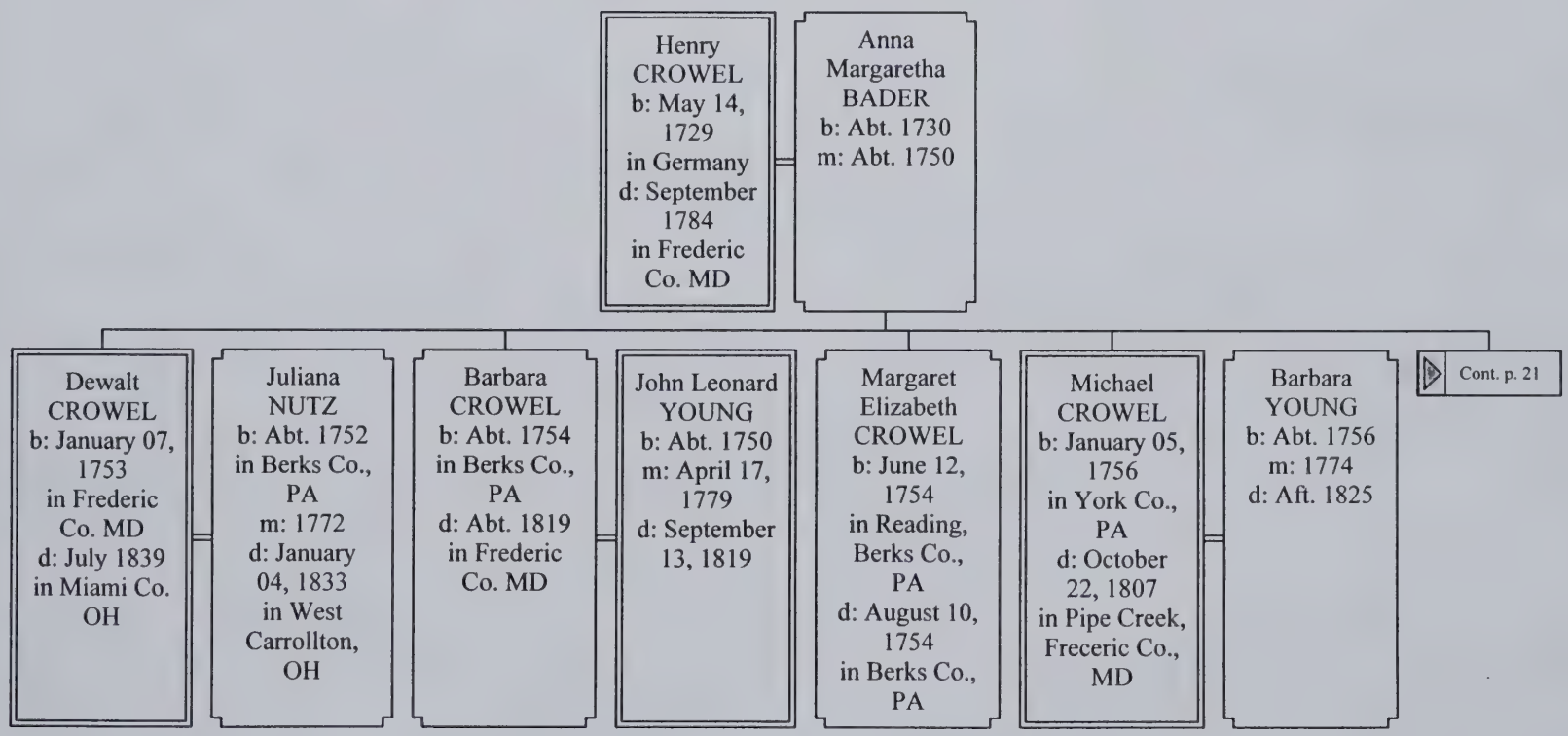

Descendants of Henry Crowel

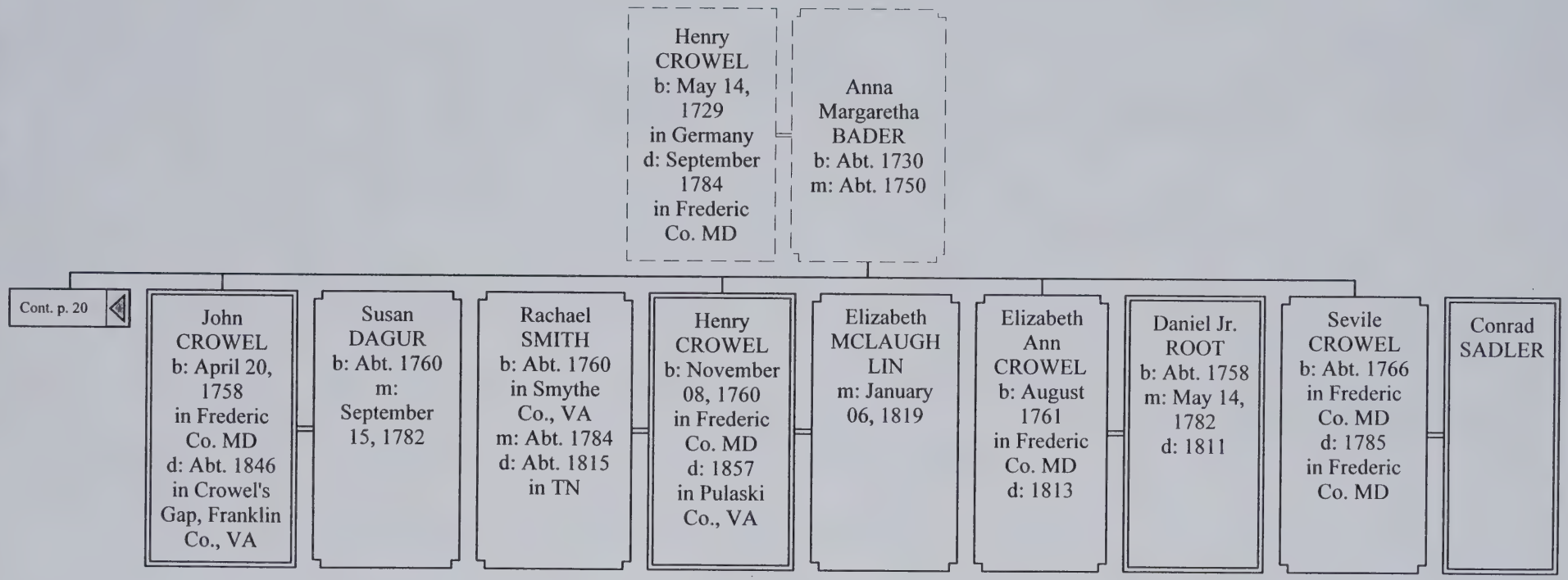

Descendants of Dewalt Crowel

Dewalt CROWEL
b: January 07, 1753
in Frederic Co. MD
d: July 1839
in Miami Co. OH

Juliana NUTZ
b: Abt. 1752
in Berks Co., PA
m: 1772
d: January 04, 1833
in West Carrollton, OH

- Michael CROWEL
  b: January 30, 1773
  in Frederic Co. MD
  d: 1853
  in Jackson twp., Preble Co. OH
- Hannah WELLS
  b: September 20, 1786
  in SC
  m: September 15, 1810
  d: July 22, 1879
  in Whitley Co, IN
- Henry CROWEL
  b: January 19, 1774
  in Frederic Co. MD
  d: September 10, 1846
  in Montgomery Co., OH
- Elizabeth CRESS
  b: December 07, 1777
  in PA
  m: September 25, 1801
  d: October 03, 1853
  in Montgomery Co., OH
- Jacob CROWEL
  b: October 20, 1775
  in Frederic Co. MD
  d: December 20, 1847
  in Liberty, Montgomery Co., OH
- Mary Magdalena ALTICK
  b: January 09, 1775
  in Bedford, VA
  m: August 07, 1801
  d: January 09, 1866
  in Montgomery Co., OH
- Dewalt II CROWEL
  b: May 02, 1780
  in Frederic Co. MD
  d: December 15, 1847
  in Covington, Miami Co., OH
- Sarah Solome RUDY
  b: December 24, 1778
  in VA
  m: August 13, 1803
  d: November 20, 1871
  in Covington, OH

Cont. p. 23

Descendants of Dewalt Crowel

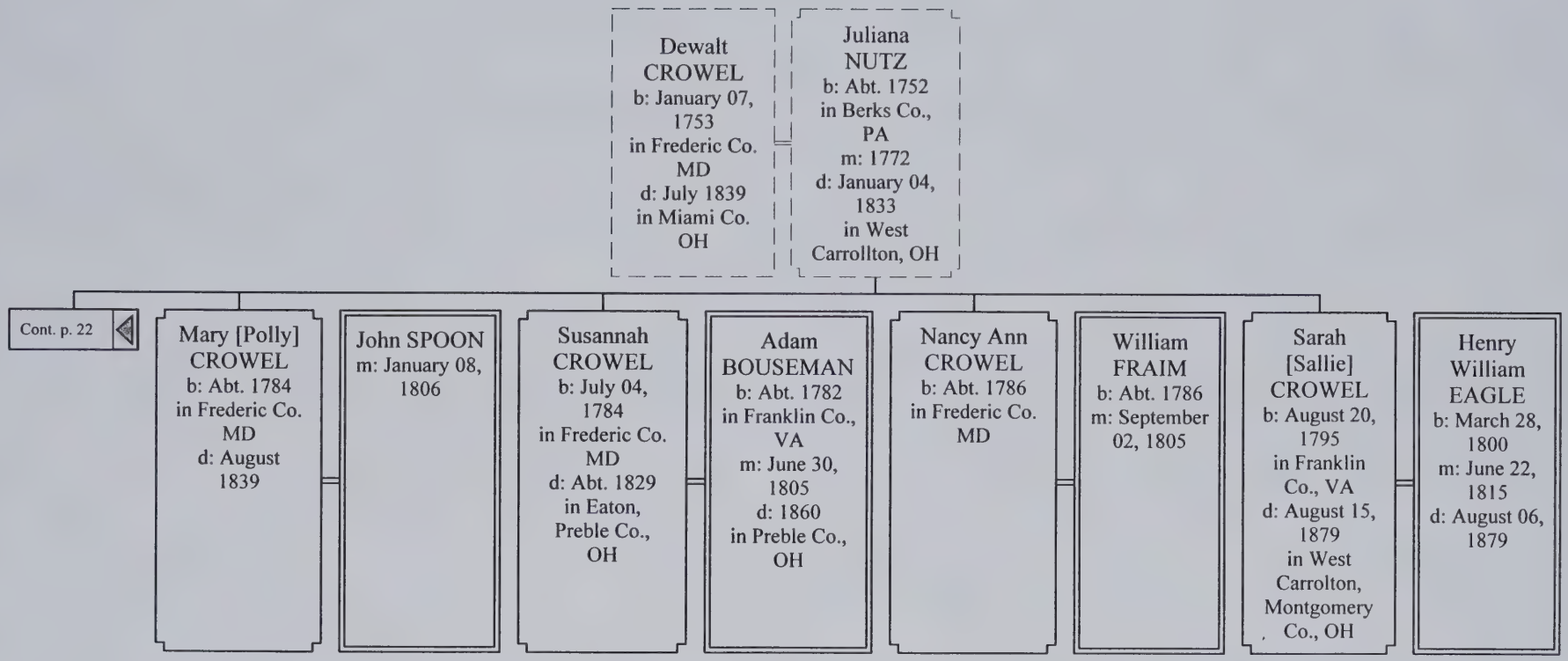

Descendants of Michael Crowel

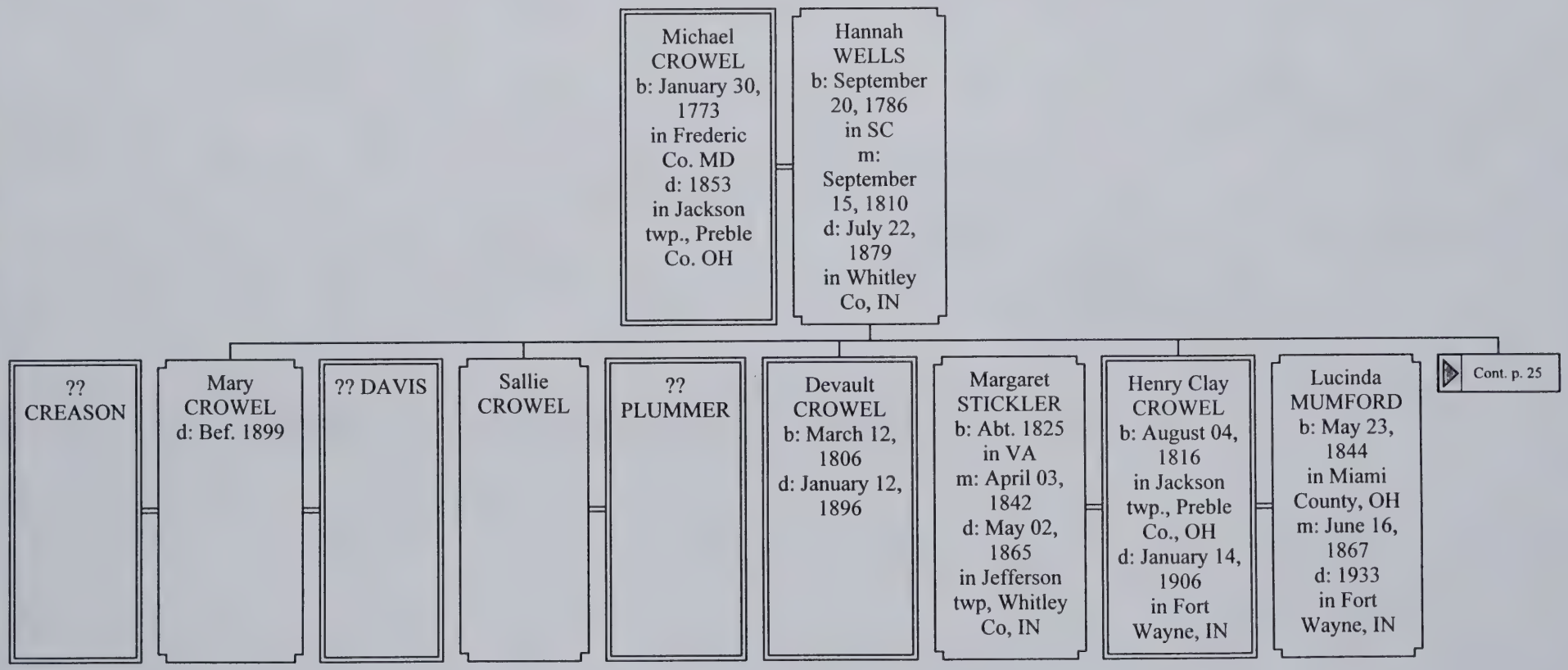

Cont. p. 25

Descendants of Michael Crowel

Michael CROWEL
b: January 30, 1773
in Frederic Co. MD
d: 1853
in Jackson twp., Preble Co. OH

Hannah WELLS
b: September 20, 1786
in SC
m: September 15, 1810
d: July 22, 1879
in Whitley Co, IN

Cont. p. 24

Jacob CROWEL
b: Abt. 1818
in Preble Co., OH

Michael C. CROWEL
b: April 09, 1821
in OH
d: September 12, 1866
in Jefferson township, Whitley County, IN

Susannah ???
b: February 14, 1820
in Wayne County, IN
d: July 19, 1890
in Jefferson twp., Whitley County, IN

John W. CROWEL
b: March 08, 1823
in Preble Co. OH
d: September 24, 1876
in Jefferson township, Whitley County, IN

Martha Jane SHAFFER
b: December 21, 1832
in Green Co. TN
m: August 01, 1848
d: 1917
in Whitley Co., IN

James C. F. CROWEL
b: August 21, 1830
in Preble Co., OH
d: October 31, 1897
in Jefferson twp, Whitley Co, IN

Margaret MCLAUGHLIN
b: Abt. 1845
in IN
m: August 17, 1869
d: Bef. 1900

Hiram CROWEL
b: May 16, 1831
d: November 16, 1863

Ancestors of Hannah Wells

Old Henry Crowel (1729 - 1784) was as German as sauerkraut. Most of us think of all our Crowel ancestors as being German as well. It was quite a surprise to find that the marriage of Michael Crowel (1773 - 1853) and Hannah Wells (1786 - 1879) diluted our Crowel German blood with English blood. It happens to the best of families! (Just kidding.)

In any case, the oldest known ancestor of many of the people listed in the present book is the Englishman, Thomas Wells (1653 - 1717). He was the great-great-grandfather of Hannah Wells -- wife of Michael Crowel. Hannah was from a well-to-do British family. We do not know why she married a mere German farmer, but it probably helped that Michael Crowel was the oldest son, of the oldest son of Old Henry Crowel. We do not know how Hannah met Michel. She was born in South Carolina; he was born in Maryland. Of course, she had family in Maryland and some of the Crowels travelled as far south as South Carolina.

For more information about the Wells family, see **Family Tree Maker's** *World Family Tree*, Volume 1, #863. The will of Thomas Wells was proved in Prince George's Co., MD on January 5, 1718. On the opposite page is an ***ancestor tree chart,*** showing the known ancestors of Hannah Wells. It uses most of the same conventions as other trees in this book.

Ancestors of Hannah Wells

Parents | Grandparents | Gr-Grandparents | 2nd Gr-Grandparents

Thomas Wells
b: September 05, 1653 in England
d: 1717 in Prince George Co., MD

Joseph Wells
b: September 30, 1697 in Prince George Co., MD
m: April 11, 1721 in Davidsville, MD
d: Aft. 1758

Frances ???

Joseph Jr. Wells
b: July 20, 1729 in Prince George Co., MD
m: July 28, 1750 in Frederick Co., MD
d: September 30, 1804 in Cane Creek, Orange Co., NC

Francis Swanson

Margaret Swanson

Susannah Plummer

John Wells
b: Abt. 1751 in Bladen Co., NC
m: 1780 in Orange Co., NC
d: 1826 in IN

Charity Carrington

Hannah Wells
b: September 20, 1786 in SC
m: September 15, 1810
d: July 22, 1879 in Whitley Co, IN

Hannah ???

GENEALOGY REPORT

The next section contains an ***NGS Quarterly Genealogy Report of Johan Michael Crowel***. This report contains detailed information about all known descendants of Johann Michael Crowel and Sybilla Elisabeth Fillman. It uses the following abbreviations and conventions.

(i) The numbering of generations begins with 1 = the generation of Johann Michael Crowel and Sybilla Elisabeth Fillman.

(ii) Superscripts remind us of the generation number of each primary descendant. For example, the line

Margaret Ann4 Root (Elizabeth Ann3 Crowel, Henry2, Johann Michael1)

tells us Margaret Ann Root is a member of generation number 4; Margaret's mother, Elizabeth Ann Crowel, is in generation number 3; Elizabeth's father, Henry (Crowel), is in generation number 2; and Henry's father, Johann Michael (Crowel), is in generation number 1.

(iii) Johann Michael Crowel and all direct descendants are numbered using Arabic numbers (1, 2, 3, 4, etc.) Roman numerals (i, ii, iii, iv, etc.) are also used to number children of a couple. In the list of children, if a child appears later in the report, the Arabic number is also preceded by a plus sign +.

(iv) There are many quotations in the notes for individuals. Omissions from the complete quotation are indicated by ellipsis . . . or . .; additions to these quotations are enclosed in square brackets [ ]. The additions were made by Steven A. Schonefeld. He takes no responsibility for those which are wrong and full credit for those which are correct.

Descendants of Johann Michael Crowel

Generation No. 1

1. Johann Michael[1] Crowel was born 1705 in Heuchelheim, Pfalz, Germany, and died January 31, 1774 in Berks Co., PA. He married **Sybilla Elisabeth Fillman** July 08, 1724, daughter of Johan Fillman and Anna Seigfried. She was born February 06, 1704/05 in Heuchelheim, Pfalz, Germany, and died April 04, 1776 in Berks Co., PA.

Notes for Johann Michael Crowel:

CROWEL This family name is sometimes spelled Crowel, with only one terminal L; in other cases, especially since 1900, it is spelled Crowell, with two L's. Alternate spellings are: Chrowl, Crauel, Croll, Croul, Croull, Crowl, Crull, Krauel, Kraul, Grauel, Graul. These are probably phonetic spellings, or misspellings, of the original German name.

Here is an excerpt from the book, CROWEL HISTORY (written about 1900): "In politics, the Crowel people are generally Democratic; in religion, Lutheran, German Reform, Dunkards, Christians, Disciples, and occasionally a Methodist or a Universalist. In business matters, there are a few mechanics, doctors, lawyers, [teachers], preachers, and politicians, but the far greater part of them are farmers."

This author has not proved the connection between this parent and Henry Crowel (1729 - 1784) of Frederick County, MD.

Notes for Sybilla Elisabeth Fillman:

Her last name was listed as Fulman in FTM World Family Tree Vol 1, #5796.

Children of Johann Crowel and Sybilla Fillman are:

2 i. Johann George[2] Crowel, born November 21, 1725 in Germany; died Bef. 1754 in Berks Co., PA. He married Elizabeth Lerch

3 ii. Johann Nicolaus Crowel, born March 25, 1727 in Germany; died in Germany.

\+ 4 iii. Henry Crowel, born May 14, 1729 in Germany; died September 1784 in Frederic Co. MD.

5 iv. Jacob Crowel, born January 02, 1730/31 in Heich, Germany; died July 19, 1811 in Berks Co., PA. He married Catharina Christ; born Abt. 1730.

Notes for Jacob Crowel:
According to Family Tree Maker World Family Tree, Volume 20, #2094, Jacob married Anna Maria Schmidt in May, 1759.

6 v. Johann Phillip Crowel, born August 08, 1732 in Heuchelheim, Pfalz, Germany; died April 1762 in Berks Co., PA. He married Eva Catharina ???

7 vi. Johannes Michael Crowel, born October 02, 1733 in Heuchelheim, Pfalz, Germany; died 1759 in Berks Co., PA. He married Margaret Elizabeth ???

Generation No. 2

4. Henry[2] Crowel (Johann Michael[1]) was born May 14, 1729 in Germany, and died September 1784 in Frederic Co. MD. He married **Anna Margaretha Bader** Abt. 1750 in Berks Co., PA. She was born Abt. 1730.

Notes for Henry Crowel:

He is listed as Johann Henrich Crowell in FTM World Family Tree Vol 1, #5796, as Johann Heinrich Crowell in FTM World Family Tree Vol 4, #834 as Johann Henrich Grauel in FTM World Family Tree Vol 15, #571. In Vol 26, #1502, his date of death is given as October 2, 1784.

Henry emigrated to Philadelphia, PA in August of 1733 on the ship Elizabeth. He became a farmer in Frederic Co., MD. According to the DAR Patriotic Index (Washington, 1990), a Henry Crowel provided "Patriotic Service" in the Revolutionary War. This is probably our Henry.

Much of the information included here, was gleaned from the book: CROWEL HISTORY or "Footprints in the Sands of Time" by Henry Crowel of Dayton OH, about 1900.

Notes for Anna Margaretha Bader:

She was also known as MARGARET.

Children of Henry Crowel and Anna Bader are:

+	8	i.	Dewalt[3] Crowel, born January 07, 1753 in Frederic Co. MD; died July 1839 in Miami Co. OH.
+	9	ii.	Barbara Crowel, born Abt. 1754 in Berks Co., PA; died Abt. 1819 in Frederic Co. MD.
	10	iii.	Margaret Elizabeth Crowel, born June 12, 1754 in Reading, Berks Co., PA; died August 10, 1754 in Berks Co., PA.
+	11	iv.	Michael Crowel, born January 05, 1756 in York Co., PA; died October 22, 1807 in Pipe Creek, Freceric Co., MD.
+	12	v.	John Crowel, born April 20, 1758 in Frederic Co. MD; died Abt. 1846 in Crowel's Gap, Franklin Co., VA.
+	13	vi.	Henry Crowel, born November 08, 1760 in Frederic Co. MD; died 1857 in Pulaski Co., VA.
+	14	vii.	Elizabeth Ann Crowel, born August 1761 in Frederic Co. MD; died 1813.
	15	viii.	Sevile Crowel, born Abt. 1766 in Frederic Co. MD; died 1785 in Frederic Co. MD. She married Conrad Sadler

Notes for Sevile Crowel:

Sevile = Cevile = Seville = Sybilla..

Generation No. 3

8. Dewalt[3] Crowel (Henry[2], Johann Michael[1]) was born January 07, 1753 in Frederic Co. MD, and died July 1839 in Miami Co. OH. He married **Juliana Nutz** 1772 in Frederic Co., MD, daughter of George Nutz. She was born Abt. 1752 in Berks Co., PA, and died January 04, 1833 in West Carrollton, OH.

Notes for Dewalt Crowel:

Note: There are alternate spellings of DEWALT. A few are: DAVOLT, DEVAULT, DEVALT, & DEVOLD. He is listed as JOHAN DEVAULT CROWELL, b: April 8, 1751 in Family Tree Maker World Family Tree Volume 20, # 2094 and Volume 26, #1502.

Some of the information included here, was taken from the book: CROWEL HISTORY or "Footprints in the Sands of Time" by Henry Crowel of Dayton OH, about 1900. Like his father, Dewalt signed his last name in German characters, spelling it either Crauel or Krauel. Dewalt and Juliana were married in 1772. Dewalt served as a soldier for about seven years in the Revolutionary War. He was a brave soldier in that great struggle for liberty.

Dewalt was a farmer who moved his family from Frederic County, Maryland, into Virginia around 1790-1794. They settled for a short time, perhaps, in Botetourt County, then to Franklin County, VA -- remaining there for several years. Later moving to Montgomery and Preble County, Ohio. Some of the family came to Ohio in 1808; others sooner or later than that date.

Through some misunderstanding between them, Dewalt and his wife parted -- he dying at the home of his son Dewalt II, near Covington, Miami County, Ohio. Julianna (Nutz) Crowel died at the home of her granddaughter, Sallie Eagle, West Carrolton, Ohio. He was buried in the family graveyard on the Crowel home place near Covington, Miami Co., OH.

Marriage Notes for Dewalt Crowel and Juliana Nutz:

Place of marriage is also listed as Berks Co., PA.

Children of Dewalt Crowel and Juliana Nutz are:

+	16	i.	Michael[4] Crowel, born January 30, 1773 in Frederic Co. MD; died 1853 in Jackson twp., Preble Co. OH.
+	17	ii.	Henry Crowel, born January 19, 1774 in Frederic Co. MD; died September 10, 1846 in Montgomery Co., OH.
+	18	iii.	Jacob Crowel, born October 20, 1775 in Frederic Co. MD; died December 20, 1847 in Liberty, Montgomery Co., OH.
+	19	iv.	Dewalt II Crowel, born May 02, 1780 in Frederic Co. MD; died December 15, 1847 in Covington, Miami Co., OH.
+	20	v.	Mary [Polly] Crowel, born Abt. 1784 in Frederic Co. MD; died August 1839.
+	21	vi.	Susannah Crowel, born July 04, 1784 in Frederic Co. MD; died Abt. 1829 in Eaton, Preble Co., OH.
	22	vii.	Nancy Ann Crowel, born Abt. 1786 in Frederic Co. MD. She married William Fraim September 02, 1805 in Franklin Co., VA; born Abt. 1786. Notes for William Fraim: Fraim = Frame.
+	23	viii.	Sarah [Sallie] Crowel, born August 20, 1795 in Franklin Co., VA; died August 15, 1879 in West Carrolton, Montgomery Co., OH.

9. Barbara[3] Crowel (Henry[2], Johann Michael[1]) was born Abt. 1754 in Berks Co., PA, and died Abt. 1819 in Frederic Co. MD. She married **John Leonard Young** April 17, 1779 in Frederic Co. MD, son of Henry Young and Elizabeth ???. He was born Abt. 1750, and died September 13, 1819.

Children of Barbara Crowel and John Young are:

24	i.	Solomon[4] Young.
25	ii.	Jacob Young.
26	iii.	Mary Young.
27	iv.	Elizabeth Young.
28	v.	Catherine Young. She married ?? Perkins
29	vi.	Andrew Young.

11. Michael[3] Crowel (Henry[2], Johann Michael[1]) was born January 05, 1756 in York Co., PA, and died October 22, 1807 in Pipe Creek, Freceric Co., MD. He married **Barbara Young** 1774 in Pipe Creek, Frederic Co., MD, daughter of Henry Young and Elizabeth ???. She was born Abt. 1756, and died Aft. 1825.

Notes for Michael Crowel:
Family Tree Maker World Family Tree, Volume, 4 #834 and Volume 20, #2094 show Michael born on January 5, 1756 in Berks County, PA. Volume 20, #2094 shows him dying after 1830 in Franklin Co., VA.

Children of Michael Crowel and Barbara Young are:

	30	i.	John[4] Crowel.
	31	ii.	Elizabeth Crowel. She married ?? Randall
	32	iii.	Mary Crowel, died in Bristol, TN. She married ??? Spoon
	33	iv.	Rebecca Crowel. She married ?? Krall
	34	v.	Rachel Crowel.
	35	vi.	Catherine Crowel. She married ?? Myerly
+	36	vii.	Michael Jr. Crowel, born June 10, 1775; died March 02, 1841.
	37	viii.	David Crowel, born February 07, 1784; died January 23, 1858. He married Catharine ???

Notes for David Crowel:
He was married twice and has seven children -- two boys and five girls. He was buried at the old Kreider church -- near Westminster, Carrol Co., MD.

+	38	ix.	George Crowel, born October 26, 1795 in Frederic Co. MD; died February 04, 1865.

12. John[3] Crowel (Henry[2], Johann Michael[1]) was born April 20, 1758 in Frederic Co. MD, and died Abt. 1846 in Crowel's Gap, Franklin Co., VA. He married **Susan Dagur** September 15, 1792 in Frederic Co. MD. She was born Abt. 1760.

Notes for Susan Dagur:
Dagur = Dugar = Dagar.

Children of John Crowel and Susan Dagur are:

+	39	i.	Susan[4] Crowel.
	40	ii.	Elizabeth Crowel. She married ?? McGuire
+	41	iii.	Mary Crowel.
	42	iv.	Margaret Crowel. She married John Snyder August 17, 1798 in Franklin Co.,

VA.

+ 43 v. John Crowel, born 1794 in Frederick Co., MD; died in TN.

13. Henry[3] Crowel (Henry[2], Johann Michael[1]) was born November 08, 1760 in Frederic Co. MD, and died 1857 in Pulaski Co., VA. He married **(1) Rachael Smith** Abt. 1784 in Frederrick Co., MD. She was born Abt. 1760 in Smythe Co., VA, and died Abt. 1815 in TN. He married **(2) Elizabeth McLaughlin** January 06, 1819.

Notes for Henry Crowel:
He moved to Botetourt Co., VA -- settling there as a farmer. In 1812, he sold this farm and moved to Pulaski Co., VA. He was a Democrat, farmer, and Methodist. In his older years, he was a cripple, walking with a crutch and cane; rather small in stature.

Notes for Rachael Smith:
Her father owned the "King Salt Works," located in Smythe Co., VA. He later sold out and moved to Kentucky, where he died.

Notes for Elizabeth McLaughlin:
She was the widow McLaughlin when Henry married her.

Children of Henry Crowel and Rachael Smith are:

+ 44 i. Rebecca[4] Crowel, born Abt. 1783 in Frederick Co., MD.
+ 45 ii. George W. Crowel, born 1785 in Frederic Co. MD; died Abt. 1835 in Preble Co., OH.
+ 46 iii. William Crowel, born 1788; died in Bristol, TN.
47 iv. Joseph Crowel, born Abt. 1791 in VA; died in Bristol, Sullivan Co., TN.

Notes for Joseph Crowel:
He moved to Virginia; and thence to Bristol, TN. He had 15 kids -- 11 boys and 4 girls.

+ 48 v. Margaret Crowel, born July 01, 1792 in Kreider's Church, Westminster, MD.
49 vi. John Crowel, born Abt. 1794 in VA; died in IL.

Notes for John Crowel:
Moved to Franklin Co., IN; then, a year or two later, to IL.
It is possible that this John Crowel has been confused with the John Crowel, son of John Crowel and Susan Dagur.

50 vii. Harry Crowel, born Abt. 1795 in VA.
51 viii. James Crowel, born Abt. 1798 in VA.
52 ix. Elizabeth Crowel, born Abt. 1802 in VA. She married ?? Boorman
53 x. Mary Polly Crowel, born Abt. 1806 in VA. She married ?? Sadler

Children of Henry Crowel and Elizabeth McLaughlin are:

54 i. Henry[4] Crowel.

Notes for Henry Crowel:
He married, had some children, and died in Indiana at a ripe old age.

	55	ii.	Eliza Crowel.
+	56	iii.	Ann Mariah Crowel, born November 29, 1814 in VA; died December 27, 1859.
+	57	iv.	Susan Mary Crowel, born March 23, 1826; died June 19, 1903.

14. Elizabeth Ann[3] Crowel (Henry[2], Johann Michael[1]) was born August 1761 in Frederic Co. MD, and died 1813. She married **Daniel Jr. Root** May 14, 1782 in Frederic Co. MD, son of Daniel Root. He was born Abt. 1758, and died 1811.

Notes for Elizabeth Ann Crowel:

Family Tree Maker World Family Tree, Volume 20, #2094 shows Elizabeth born in 1758 in Frederick Co., MD.

Children of Elizabeth Crowel and Daniel Root are:

58	i.	Sallie[4] Root. She married ?? Cook
59	ii.	Lyda Root. She married ?? Hines
60	iii.	Harriet Root. She married ?? England

Notes for ?? England:
England = Engler = Englar. They lived in Maryland.

+	61	iv.	Margaret Ann Root, born 1788.
+	62	v.	Daniel III Root, born 1803; died October 10, 1877.

Generation No. 4

16. Michael[4] Crowel (Dewalt[3], Henry[2], Johann Michael[1]) was born January 30, 1773 in Frederic Co. MD, and died 1853 in Jackson twp., Preble Co. OH. He married **Hannah Wells** September 15, 1810, daughter of John Wells and Hannah ???. She was born September 20, 1786 in SC, and died July 22, 1879 in Whitley Co, IN.

Notes for Michael Crowel:

From page 21 of the book, CROWEL HISTORY: "Michael [Crowel] was born in Frederick County, Maryland. When grown up to manhood, he moved with the rest of the family and friends to Virginia; thence later to Ohio, marrying and settling down on a nice 160-acre tract of land on the west side of Preble County, Ohio.

[Michael] was a strong, muscular man; ere long had his land converted into a fruitful farm, where he raised a family of nine children. . . Many of the boys were noted coon hunters and horse doctors, giving but little attention to literature or mental cultivation in general, save and except John [W., who was a lawyer] and Henry [C., who was a teacher.] Michael Crowel . . died on his farm in Preble County, Ohio, some time in 1853. He was an honest, hard working farmer."

From HISTORY OF WHITLEY COUNTY INDIANA, by S. P. Kaler and R. H. Maring, Illustrated, 1907, B. F. Bowen & Co. Publishers: "Michael Crowel, father of John W., was a Marylander by birth, but removed early to Virginia and then later to Ohio, and in the thirties came to Whitley county, entering [buying] land in Jefferson township, a part of it being still in possession of his descendants. He died in Ohio. He did not move to Indiana, but entered the

land for his children."

According to the Official Land Patent Records of the Bureau of Land Management - Eastern States, (also see Original Land Entries of Whitley County, Indiana, 1981, by Stuart Harter) Michael Crowel purchased the following four tracts of land on November 2, 1835:

#6743 - 80 acres = the east half of the north-west quarter of section 8;
#6744 - 160 acres = the south-east quarter of section 5;
#6745 - 77.53 acres = the north-west quarter of section 5;
#6747 - 160 acres = the north-east quarter of section 8;

in Township thirty North, of Range ten East [Jefferson Township, Whitley County, IN] in the District of lands subject to sale at Fort Wayne, Indiana. Apparently, the land was purchased in Fort Wayne. The reader may notice that the north-west "quarter" of section 5 contains less than 80 acres. Section 5 is not a full mile north-to south and the northern "quarters" do not contain the usual 160 acres.

How could Michael afford to buy all this land? A partial answer must be that he was a "hard working farmer." Also, he was the oldest son of an oldest son. Hence, Michael was in line to inherit quite a bit from his father. Michael's land purchases were expanded and swapped around -- possibly by his sons. In 1860, four of Michael's sons each owned 160 Acres of land in Jefferson township:

Henry Clay Crowel owned the north-east quarter of section 7;
Michael C. Crowel owned the north-west quarter of section 8;
John W. Crowel owned the north-east quarter of section 8; and
James C. F. Crowel owned the south-west quarter of section 27.

Of course, Michael's oldest son, Devault, got some land too -- probably purchased with a monetary gift from his father. On or about April 24, 1820, Devault purchased:

#13157 - 160 acres = the south-west quarter of section 32 in township 18 north of Range 8 east.

Notes for Hannah Wells:

Even though Hannah was born in South Carolina, she had relatives in Maryland. It is possible that she met Michael Crowel through these relatives. Hannah moved with Michael to Preble County, Ohio. After her husband Michael's death, she moved to live with her sons in Jefferson township, Whitley County, Indiana. She was buried in Oak Grove Cemetery, Whitley County, IN.

Children of Michael Crowel and Hannah Wells are:

+ 63 i. Mary[5] Crowel, died Bef. 1899.
64 ii. Sallie Crowel. She married ?? Plummer

Marriage Notes for Sallie Crowel and ?? Plummer:
They had 6 kids: 4 boys & 2 girls.

+ 65 iii. Devault Crowel, born March 12, 1806; died January 12, 1896.
+ 66 iv. Henry Clay Crowel, born August 04, 1816 in Jackson twp., Preble Co., OH; died January 14, 1906 in Fort Wayne, IN.
67 v. Jacob Crowel, born Abt. 1818 in Preble Co., OH.
68 vi. Michael C. Crowel, born April 09, 1821 in OH; died September 12, 1866 in Jefferson township, Whitley County, IN. He married Susannah ???; born February 14, 1820 in Wayne County, IN; died July 19, 1890 in Jefferson twp.,

Whitley County, IN.

Notes for Michael C. Crowel:
From the History of Whitley and Noble Counties (Goodspeed & Blanchard, 1882): "In the spring of 1845, the citizens petitioned the Board of Commissioners to organize the township [eventually named Jefferson] for civil purposes. . . [It was ordered] that the citizens of said township meet at the dwelling of Michael C. Crowel, in the said township, on the first Monday in April, 1845 [in order to elect township officers; and] that Michael C. Crowel be inspector of said election . . Pursuant to the above, ten voters met at Mr. Crowel's April 7, 1845, and set running the political machinery of the township."
According to both the 1850 and 1860 census, Michael and Susannah were living in Jefferson township when the census was taken. They owned the north-west quarter, 160 acres, of section 8 in Jefferson township, Whitley County, IN. In 1860, there were four 160 acre farms in Jefferson township -- owned by the four brothers: Henry C., Michael C., John W., and James C. F. Crowell. There is no record of Michael and Susannah having children.
From his obituary (C.C.P., 20 September 1866): "Crowell, Michael was found dead in his bed at the Grant House. He died in the night, 12 Sep. 1866. The cause of death was not determined. He was an old and respected citizen of Whitley Co., Ind."
He was buried in Oak grove cemetery.

Notes for Susannah ???:
After Michael's death in 1866, Susannah sold the farm to Otho and Elizabeth Clark. In 1880 (when the census was taken), Susannah was listed as the head of household. Her seven year old nephew, Eddie Aker, was living with her.
She was buried in Broxon Cemetery, Jefferson township, Whitley County, IN. Her tombstone reads: Farewell to thee, loved one. Our sorrow wakes thee not. Sleep sweetly in your lonely oray. Your name is not forgot.

+ 69 vii. John W. Crowel, born March 08, 1823 in Preble Co. OH; died September 24, 1876 in Jefferson township, Whitley County, IN.

+ 70 viii. James C. F. Crowel, born August 21, 1830 in Preble Co., OH; died October 31, 1897 in Jefferson twp, Whitley Co, IN.

71 ix. Hiram Crowel, born May 16, 1831; died November 16, 1863.

Notes for Hiram Crowel:
He was a member of the G H 93rd Regiment (Civil War) Volunteers. From the date of his death, one would guess that he died as a result of the Civil War. He was buried in Oak Grove Cemetery, Whitley County, IN..

17. Henry[4] Crowel (Dewalt[3], Henry[2], Johann Michael[1]) was born January 19, 1774 in Frederic Co. MD, and died September 10, 1846 in Montgomery Co., OH. He married **Elizabeth Cress** September 25, 1801 in Franklin Co., VA, daughter of Jacob Cress and Elizabeth Fickus. She was born December 07, 1777 in PA, and died October 03, 1853 in Montgomery Co., OH.

Notes for Henry Crowel:
In about 1793, he moved with the family to Franklin Co., Virginia -- where he raised

tobacco. FTM Disk 4 #834 lists his date of death as August 22, 1846. He died of "general dropsy." He was buried in Shilo Lutheran cemetery, Miami Co., OH.

From the book "Footprints in the Sands of Time" by Henry Crowel of Dayton, OH: "Father, Henry Crowel, was about 5 feet 7 inches high; square, round build; a frame put up to stand hardships, which he certainly endured during his early efforts in this wild wilderness country in 1808, and succeeding years. The country abounded in those days with Indians, bear, panther, deer, wild turkey, etc.

In early days, father killed a good many deer. I heard him say that he killed as many as fifty-five turkeys in one season from fall to spring; shooting them mostly by moon or starlight with his rifle. Father was a good shot. One of the last deer he shot, when it fell and he ran up to it, butcher knife in hand, to cut the old buck's throat in order that it bleed freely, it scuffled with him, horning one of father's legs so deeply that it took several months to heal up; but he got his deer all the same and I helped to eat him.

Father was an honest, hard worker. I really think he enjoyed hard work, as most of the Crowel people do; they seem to be born workers. Father dealt some in lands; entering 160 acres in 1715 for $200. Three or four years after, sold 80 acres for $240. Later on, he purchased 160 acres a little further east; improved that and held it up to the time of his death, which took place on the evening of September 10, 1846. At the time of his death, he owned some lands in Mercer, Auglaize, and Allen County, Ohio. He left an estate valued at about $10,000, after beginning in the wild woods and rearing up a family of seven children. . . In politics, father was a Democrat, though not ultra."

On or about March 12,1829, Henry Crowel of Montgomery County, OH, purchased 79.16 acres of land: The east half of the south-east quarter of section 32 in township 8 of Range 5 east in the District of lands offered for sale at Cincinnati, OH [Certificate Number 1255].

Notes for Elizabeth Cress:

Her last name may have been CROSS. She died of consumption.

From the book "Footprints in the Sands of Time" by Henry Crowel of Dayton, OH: "But father was greatly assisted in the noble helpmate he had to help him in all his trials and difficulties through life. Few better women than mother ever lived; she had no pride or selfishness, only to do right with everyone; no partiality shown by her to anyone. I never knew my parents to turn off any one seeking lodgement [lodging]; or hungry, to go unfed. They had both been members of the Lutheran or German Reformed church."

Children of Henry Crowel and Elizabeth Cress are:

72 i. Mary[5] Crowel, born June 25, 1802 in Botetourt, Franklin Co, VA; died September 07, 1853 in Montgomery Co., OH. She married Jacob Sadler September 05, 1818 in Botetourt, VA

Notes for Mary Crowel:
Apparently her marriage was short-lived and she had no children.

\+ 73 ii. John Crowel, born November 28, 1803 in Franklin Co, VA.

74 iii. David Crowel, born December 04, 1804 in Franklin Co, VA; died August 1872 in Montgomery Co., OH.

Notes for David Crowel:

He did not marry until rather old; then married a young woman that proved bad. They had some three or four children, whose paternity is questionable.

+ 75 iv. Jacob Crowel, born March 15, 1806 in Franklin Co, VA; died March 26, 1878 in Carroll Co., IN.
+ 76 v. Abraham Crowel, born May 22, 1814 in Montgomery Co., OH; died January 14, 1898 in Carroll Co., IN.
+ 77 vi. Juliana Crowel, born October 28, 1816 in Montgomery Co., OH; died February 13, 1894.
+ 78 vii. Henry Crowel, born October 04, 1819 in Montgomery Co., OH.

18. Jacob[4] Crowel (Dewalt[3], Henry[2], Johann Michael[1]) was born October 20, 1775 in Frederic Co. MD, and died December 20, 1847 in Liberty, Montgomery Co., OH. He married **Mary Magdalena Altick** August 07, 1801 in Franklin Co., VA, daughter of Johannes Altig and Mary ???. She was born January 09, 1775 in Bedford, VA, and died January 09, 1866 in Montgomery Co., OH.

Notes for Jacob Crowel:
In the late 1700's, he moved with several near relatives to Virginia. In 1808, he and several other Crowel's moved to Montgomery Co., OH. According to one account, he died on December 20, 1851, when he was killed by an accidental upsetting of his wagon at Bear Creek bridge, near Liberty, Montgomery Co., OH. He is buried at "Sugar Hill," near West Alexandria, Preble Co., OH.

Notes for Mary Magdalena Altick:
She was also known as POLLY. She is buried at "Sugar Hill," near West Alexandria, Preble Co., OH.

Children of Jacob Crowel and Mary Altick are:

79 i. Susan[5] Crowel, born Abt. 1800 in Franklin Co., VA. She married Daniel Nine

Marriage Notes for Susan Crowel and Daniel Nine:
They had two daughters.

+ 80 ii. Sophia Crowel, born Abt. 1802 in Franklin Co., VA.
81 iii. Dewalt Crowel, born Abt. 1805 in Franklin Co., VA.
82 iv. Peter Crowel, born January 09, 1808 in OH; died September 11, 1871 in Preble Co., OH. He married ?? Death

Notes for Peter Crowel:
He was a farmer. He was buried in Sugar Hill Cemetery, Preble Co., OH.

Marriage Notes for Peter Crowel and ?? Death:
They had two daughters.

+ 83 v. Jacob Crowel, born April 01, 1821 in Warren Co., OH; died May 09, 1894 in Lanier, Preble Co., OH.

19. Dewalt II[4] Crowel (Dewalt[3], Henry[2], Johann Michael[1]) was born May 02, 1780 in

Frederic Co. MD, and died December 15, 1847 in Covington, Miami Co., OH. He married **Sarah Solome Rudy** August 13, 1803 in Franklin Co., VA, daughter of Samuel Rudy. She was born December 24, 1778 in VA, and died November 20, 1871 in Covington, OH.

Notes for Dewalt II Crowel:

Note: Dewalt = Devault = Davolt, etc. His date of birth is listed as: May 21, 1780 in the History of Hagar Crowl. He moved from Maryland to Botetourt Co., VA. About 1806, the family moved near Dayton, OH, leasing different farms. About 1824, he bought 160 acres of land near Covington, Miami Co., OH, where he lived out his years. The family were members of the Dunkard Church.

Cause of death: TB = consumption. He was buried in the family graveyard on the home place near Covington, Miami Co., OH.

Notes for Sarah Solome Rudy:

Also known as Solome Rudy. She was buried in the family graveyard on the Crowel home place near Covington, Miami Co., OH.

Marriage Notes for Dewalt Crowel and Sarah Rudy:

August 13, 1803 is also given as a marriage date.

Children of Dewalt Crowel and Sarah Rudy are:

+ 84 i. Catherine[5] Crowel, born May 02, 1803 in Botetourt Co., VA; died November 04, 1891 in VanBuren twp., Kosciusko Co., IN.

+ 85 ii. Michael Crowel, born May 17, 1806 in near Dayton, Montgomery Co., OH; died June 27, 1885 in Kosciusko Co., IN.

+ 86 iii. Samuel Crowel, born November 25, 1808 in Dayton, Montgomery Co., OH; died August 29, 1890 in Covington, OH.

+ 87 iv. Sarah Crowel, born April 20, 1810 in Dayton, Montgomery Co., OH; died May 29, 1898 in Miami Co., OH.

+ 88 v. Nancy Crowel, born February 11, 1812 in Dayton, Montgomery Co., OH; died Abt. 1878.

+ 89 vi. Daniel Crowel, born March 08, 1814 in Dayton, Montgomery Co., OH; died July 07, 1900 in Covington, Miami Co., OH.

+ 90 vii. Elizabeth Crowel, born November 01, 1817 in Montgomery Co., OH; died July 08, 1891 in Elkhart Co., In.

+ 91 viii. Devault III Crowel, born May 01, 1820 in Montgomery Co., OH; died March 02, 1896 in Overbrook, KA.

92 ix. Jacob Crowel, born 1823 in Dayton, Montgomery Co., OH; died November 01, 1898 in near Lawrence, KA. He married (1) Elizabeth Heckman He married (2) Elizabeth Royer

Notes for Jacob Crowel:

He moved with his parents to near Covington, OH; then, to near Lawrence Kansas. He had no children, though he raised several orphan children. He and his wife were members of the Old Brethren church..

20. Mary [Polly][4] Crowel (Dewalt[3], Henry[2], Johann Michael[1]) was born Abt. 1784 in Frederic Co. MD, and died August 1839. She married **John Spoon** January 08, 1806 in Franklin Co., VA.

Notes for Mary [Polly] Crowel:
Mary (Polly or Polley) had several husbands yielding the children shown.

Children of Mary Crowel and John Spoon are:

93 i. William[5] Curten.

Notes for William Curten:
He neither married nor had any children.

94 ii. Hiram Reddick, died January 13, 1899 in Hollenberg, KA. He married Sarah ???; died Aft. 1900.

Marriage Notes for Hiram Reddick and Sarah ???:
They had at least six children.

95 iii. Nancy ???. She married Lewis Marker

96 iv. Mary ???. She married John Stutler

Notes for John Stutler:
He was killed by lightning.

97 v. Mahala ???.

21. Susannah[4] Crowel (Dewalt[3], Henry[2], Johann Michael[1]) was born July 04, 1784 in Frederic Co. MD, and died Abt. 1829 in Eaton, Preble Co., OH. She married **Adam Bouseman** June 30, 1805 in Franklin Co., VA, son of Laurenty Bouseman. He was born Abt. 1782 in Franklin Co., VA, and died 1860 in Preble Co., OH.

Notes for Adam Bouseman:
Alternate spellings of his name are: BOWSMAN, BOWMAN.

Marriage Notes for Susannah Crowel and Adam Bouseman:
January 30, 1805 is given as their marriage date in FTM Disk 4 #834.

Children of Susannah Crowel and Adam Bouseman are:

+ 98 i. David[5] Bousman.

99 ii. James Bousman. He married Roseanna Strader November 03, 1833 in Preble Co., OH.

100 iii. Sarah Bousman. She married Adam Snider November 19, 1837 in Preble Co., OH.

+ 101 iv. Esther Bousman.

102 v. Julia Bousman.

103 vi. Mary Bousman. She married Joseph Harshman December 26, 1830 in Preble Co., OH.

104 vii. Adam Jr. Bousman. He married Sarah Jane Stover

Notes for Adam Jr. Bousman:
Adam Jr. may not be Susannah's child.

+ 105 viii. George Washington Bousman, born February 22, 1817; died July 06, 1895 in Randolph Co., IN.
+ 106 ix. Noah Bousman, born Abt. 1822; died Aft. 1902 in Portland, Jay Co., IN.

23. Sarah [Sallie]^4 Crowel (Dewalt^3, Henry^2, Johann Michael^1) was born August 20, 1795 in Franklin Co., VA, and died August 15, 1879 in West Carrolton, Montgomery Co., OH. She married **Henry William Eagle** June 22, 1815 in Montgomery Co., OH. He was born March 28, 1800, and died August 06, 1879.

Marriage Notes for Sarah Crowel and Henry Eagle:
They had eight or nine children. The ones listed, may not be in order of birth.

Children of Sarah Crowel and Henry Eagle are:
107 i. Mary^5 Eagle. She married ?? Treon
108 ii. Eliza Eagle. She married ?? Gebhart
109 iii. Oracle Eagle.

Notes for Oracle Eagle:
He died, leaving a wife and 6 - 8 children before 1900.

110 iv. John Eagle, born Abt. 1820.

36. Michael Jr.^{4} Crowel (Michael^3, Henry^2, Johann Michael^1) was born June 10, 1775, and died March 02, 1841. He married **Elizabeth Haines**, daughter of Jacob Haines and Esther ???.

Children of Michael Crowel and Elizabeth Haines are:
+ 111 i. Jacob^5 Crowel, died March 22, 1860 in MD.
112 ii. Samuel Crowel. He married Anna ???
113 iii. David Crowel. He married Elizabeth Myers December 16, 1826 in Frederick Co., MD.
114 iv. Henry W. Crowel. He married Sallie ???
115 v. Daniel W. Crowel. He married Anna Townsend March 08, 1833 in Frederick Co., MD.
116 vi. Michael W. Crowel. He married Matilda ???
117 vii. Isaac W. Crowel. He married Ellen ???

38. George^4 Crowel (Michael^3, Henry^2, Johann Michael^1) was born October 26, 1795 in Frederic Co. MD, and died February 04, 1865. He married **Rebecca Myerly**.

Notes for George Crowel:
Buried at the old Kreider church -- Westminster, Carrol Co., MD.

Children of George Crowel and Rebecca Myerly are:
118 i. George^5 Crowel.
119 ii. William Crowel.
120 iii. John Crowel.
121 iv. Elias Crowel.

	122	v.	Jessie Crowel.
+	123	vi.	Josiah Crowel.

39. Susan[4] Crowel (John[3], Henry[2], Johann Michael[1]) She married **Henry Jacob Oyler**.

Children of Susan Crowel and Henry Oyler are:

124	i.	Betsy[5] Oyler.
125	ii.	Lucy A. Oyler. She married ?? Bowman
126	iii.	John Oyler.
127	iv.	Valentine Oyler, born February 14, 1827 in OH?; died December 28, 1911 in Preble Co., OH. He married (1) Margaret Shafer He married (2) Emeline Longstreet
128	v.	Margaret Oyler, born Abt. 1828. She married ?? Snyder
129	vi.	Elizabeth Oyler, born Abt. 1829. She married ?? McGuire

41. Mary[4] Crowel (John[3], Henry[2], Johann Michael[1])

Child of Mary Crowel is:

+	130	i.	John[5] Crowel, born Abt. 1807 in Franklin Co., VA; died February 19, 1883 in Holt Co, MO.

43. John[4] Crowel (John[3], Henry[2], Johann Michael[1]) was born 1794 in Frederick Co., MD, and died in TN. He married **Polly Amos** February 08, 1812 in Franklin Co., VA. She was born 1792, and died 1873 in Coffee Co., TN.

Notes for John Crowel:

John was a member of the Mount Carmel Methodist Church near Morrison, Coffee County, TN.

He may have been born in VA. It is possible that this John Crowel has been confused with the John Crowel, son of Henry Crowel and Rachel Smith.

Children of John Crowel and Polly Amos are:

+	131	i.	Leander G.[5] Crowel, born in VA.
	132	ii.	Lee Crowel.
+	133	iii.	John Allen Crowel, born 1814 in Coffee Co., TN; died in Van Buren Co., AK.
+	134	iv.	Sophia Crowel, born Abt. 1815.
+	135	v.	Amanda Melvina Crowel, born February 09, 1828 in TN; died February 09, 1891 in Peace Valley, Howell County, Missouri.
+	136	vi.	Celina Crowel, born Abt. 1835 in TN.

44. Rebecca[4] Crowel (Henry[3], Henry[2], Johann Michael[1]) was born Abt. 1783 in Frederick Co., MD. She married **James Hagan**. He was born in VA.

Notes for Rebecca Crowel:

They moved to IN about 1831-2.

Children of Rebecca Crowel and James Hagan are:

137	i.	Mary A.[5] Hagan.
138	ii.	John Hagan.

139 iii. Demarris Hagan.
140 iv. Elizabeth Hagan.
141 v. Rebecca J. Hagan.
142 vi. William Hagan.
143 vii. Mariah Hagan.
144 viii. Harriett Hagan.
145 ix. Adaline Hagan.

45. George W.[4] Crowel (Henry[3], Henry[2], Johann Michael[1]) was born 1785 in Frederic Co. MD, and died Abt. 1835 in Preble Co., OH. He married **(2) Margaret Ann Root** April 29, 1813 in Frederrick Co., MD, daughter of Daniel Root and Elizabeth Crowel. She was born 1788.

Notes for George W. Crowel:
He died with the "milk sickness" near Eaton, OH.

Notes for Margaret Ann Root:
After Joseph Taylor died, she married George.

Marriage Notes for George Crowel and Margaret Root:
Notice that Margaret and George were first cousins -- both were descendants of Henry and Margaret Crowel of Frederic Co., MD. At the time they were married, she was the widow Taylor.

Child of George W. Crowel is:
146 i. Virginia[5] Crowel. She married John R. Collins

Notes for Virginia Crowel:
She lived at Decatur, Macon Co., IL..

Children of George Crowel and Margaret Root are:
147 i. Joseph[5] Crowel.

Notes for Joseph Crowel:
He died when about 17 years old.

+ 148 ii. Henry Crowel, born April 03, 1816 in VA; died Abt. 1897 in Laurel, Franklin Co., IN.
+ 149 iii. Elizabeth Crowel, born October 14, 1817; died March 20, 1892.

46. William[4] Crowel (Henry[3], Henry[2], Johann Michael[1]) was born 1788, and died in Bristol, TN.

Notes for William Crowel:
He moved from MD to VA; thence to Bristol, TN -- where he died.

Children of William Crowel are:
150 i. Elizabeth J.[5] Crowel. She married ?? McGee

Notes for Elizabeth J. Crowel:
She lived at Bristol, TN.

151 ii. Jane Crowel. She married ?? Moore
152 iii. Charles Crowel, died Bef. 1900.
153 iv. Robert Crowel. He married ?? Harris

Notes for Robert Crowel:
He lived in IN.

154 v. Margaret Crowel. She married ?? Crowel

Notes for ?? Crowel:
Lived in Lee Co., VA.

155 vi. Mary Crowel, died Bef. 1900.
156 vii. James Crowel. He married ?? Lowrey

Notes for James Crowel:
Lived in Johnson City, TN.

157 viii. Letitia Crowel. She married ?? Crowel

Notes for Letitia Crowel:
Lived in Pueblo, CO.

158 ix. Edward Crowel.

Notes for Edward Crowel:
Died when he was 8 or 9 years old..

48. Margaret[4] Crowel (Henry[3], Henry[2], Johann Michael[1]) was born July 01, 1792 in Kreider's Church, Westminster, MD. She married **Abraham Butt** April 16, 1812 in Pulaski Co., VA.

Child of Margaret Crowel and Abraham Butt is:
159 i. Jane[5] Butt. She married ?? Dorson

Notes for Jane Butt:
She lived in Dublin, VA..

56. Ann Mariah[4] Crowel (Henry[3], Henry[2], Johann Michael[1]) was born November 29, 1814 in VA, and died December 27, 1859. She married **Aaron Osborn** January 02, 1834.

Children of Ann Crowel and Aaron Osborn are:
160 i. Amos G.[5] Osborn.

Notes for Amos G. Osborn:
He died in infancy.

+	161	ii.	James T. Osborn, born July 07, 1836.
+	162	iii.	Mary E. Osborn, born October 12, 1838.
+	163	iv.	Rebecca J. Osborn, born September 15, 1840.
+	164	v.	George W. Osborn, born February 01, 1843.
+	165	vi.	Elizabeth Osborn, born September 07, 1844.
	166	vii.	Henry Osborn, born July 19, 1848; died August 09, 1864.
	167	viii.	Julia Osborn, born June 26, 1850; died March 04, 1863.
	168	ix.	Abberrilla Osborn, born December 17, 1853; died January 09, 1871.

57. Susan Mary[4] Crowel (Henry[3], Henry[2], Johann Michael[1]) was born March 23, 1826, and died June 19, 1903. She married **Granville Henderson Beville** 1845. He was born in VA.

Notes for Susan Mary Crowel:
She moved with Mr. Belville to Kentucky. Later on, she moved to Indiana.
She was an incessant reader; for many years a physician, a lecturer on medicine and diseases. She was twice married since the death of Mr. Beville.

Children of Susan Crowel and Granville Beville are:

169 i. ??[5] Beville.

170 ii. H. H. Beville.

Notes for H. H. Beville:
He was a Judge and real estate dealer in Indianapolis, IN.

171 iii. Burton S. Beville.

Notes for Burton S. Beville:
He was the Vandalia (RR?) dispatcher in Terre Haute, IN..

61. Margaret Ann[4] Root (Elizabeth Ann[3] Crowel, Henry[2], Johann Michael[1]) was born 1788. She married **(1) Joseph Taylor** March 29, 1808 in Frederic Co. MD, son of Isaac Taylor and Mary Bulla. He was born 1777, and died December 16, 1810 in Pipe Creek, MD. She married **(2) George W. Crowel** April 29, 1813 in Frederrick Co., MD, son of Henry Crowel and Rachael Smith. He was born 1785 in Frederic Co. MD, and died Abt. 1835 in Preble Co., OH.

Notes for Margaret Ann Root:
After Joseph Taylor died, she married George.

Notes for George W. Crowel:
He died with the "milk sickness" near Eaton, OH.

Marriage Notes for Margaret Root and George Crowel:
Notice that Margaret and George were first cousins -- both were descendants of Henry and Margaret Crowel of Frederic Co., MD. At the time they were married, she was the widow Taylor.

Child of Margaret Root and Joseph Taylor is:

+ 172 i. Enoch[5] Taylor, born January 18, 1809 in Frederic Co. MD; died September 30, 1885 in Port Huron, MI.

Children are listed above under (45) George W. Crowel.

62. Daniel III[4] Root (Elizabeth Ann[3] Crowel, Henry[2], Johann Michael[1]) was born 1803, and died October 10, 1877. He married **Mary Brengle**.

Children of Daniel Root and Mary Brengle are:

173 i. ?[5] Root.

Notes for ? Root:
He died in infancy.

174 ii. ?? Root.

Notes for ?? Root:
She died in infancy.

175 iii. ??? Root.

Notes for ??? Root:
Lived to adult age, Married, and died ten months after wedlock.

176 iv. Mary L. Root, born Abt. 1829; died Aft. 1903. She married ?? Kreglo

Notes for Mary L. Root:
She lived at Liberty Town, MD..

Generation No. 5

63. Mary[5] Crowel (Michael[4], Dewalt[3], Henry[2], Johann Michael[1]) died Bef. 1899. She married **(1) ?? Creason**. She married **(2) ?? Davis**.

Notes for Mary Crowel:
Mary was twice married (Creason & Davis) and had 6 kids.

Children of Mary Crowel and ?? Creason are:

177 i. Michael[6] Creason.
178 ii. Saul Creason.
179 iii. Betty Creason. She married ?? Hartsel

Notes for ?? Hartsel:
They lived in Markleville, Madison Co., IN.

180 iv. Hannah Creason. She married ?? Smith

Notes for Hannah Creason:
She lived in Alexandria, IN.

181 v. William Creason.

Child of Mary Crowel and ?? Davis is:
182 i. John[6] Davis.

65. Devault[5] Crowel (Michael[4], Dewalt[3], Henry[2], Johann Michael[1]) was born March 12, 1806, and died January 12, 1896.

Notes for Devault Crowel:
He is also listed as DAVID Devault Crowel or Davault Crowel. He was not a very large man, but wiry and strong. He was a farmer, horse doctor, and coon hunter. He was married 5 times and had 15 children -- 10 were living 1900. On or about April 24, 1820, Devault purchased:
#13157 - 160 acres = the south-west quarter of section 32 in township 18 north of Range 8 east in Madison County, IN.
In the 1860 census, Davault Crowel was listed in Adams Township, Madison County, IN.

Children of Devault Crowel are:
183 i. Michael[6] Crowel.

Notes for Michael Crowel:
He lived in Markleville, Madison Co., IN.

184 ii. John Crowel.
185 iii. Eliza Crowel. She married ??? Newman
186 iv. James Crowel.
187 v. Jacob Crowel.
188 vi. Charles Crowel.

Notes for Charles Crowel:
He lived in Verdigris, Kansas.

189 vii. Ben Crowel.

Notes for Ben Crowel:
He lived in Iowa.

190 viii. Sarrah E. Crowel. She married ?? Garriatt

Notes for Sarrah E. Crowel:
She lived in Madison, Kansas.

191 ix. Alice Crowel. She married ??? Carey
192 x. Rachel Crowel. She married ?? Provo

Notes for Rachel Crowel:
She lived in Madison, Kansas..

66. Henry Clay[5] Crowel (Michael[4], Dewalt[3], Henry[2], Johann Michael[1]) was born August 04, 1816 in Jackson twp., Preble Co., OH, and died January 14, 1906 in Fort Wayne, IN. He married **(1) Margaret Stickler** April 03, 1842 in Madison Co., IN. She was born Abt. 1825 in VA, and died May 02, 1865 in Jefferson twp, Whitley Co, IN. He married **(2) Lucinda Mumford** June 16, 1867 in Whitley Co., IN. She was born May 23, 1844 in Miami County, OH, and died 1933 in Fort Wayne, IN.

Notes for Henry Clay Crowel:

From the History of Whitley and Noble Counties (Goodspeed & Blanchard, 1882): "HENRY C. CROWEL was born in Preble County, Ohio, August 4, 1816, and was one of the nine children of Michael and Hannah (Wells) Crowel, natives of Maryland and South Carolina. At the age of sixteen, our subject left his home and entered an apprenticeship of three years to a tanner of New Paris, Preble County, and the next three years were passed in Cincinnati in learning the carpenter's trade and in going to school; in 1839, he moved to Madison County [IN?], and for three more years taught school. April 3, 1842, he married Margaret Stickler, of Virginia, and then taught school in Preble County [OH] and in Wayne County, Ind., till the fall of 1844, when he came to [Jefferson] township and preempted forty acres of land, on which he still resides. In 1852, he went to California, and returned in 1856. Mrs. Crowel died May 21, 1865, leaving five children of the seven borne by her, viz.: William, married and a prosperous farmer of the [Jefferson] township; Mrs. Margaret Foster, Mrs. Mary J. Creager, Elmina and Mrs. Tabitha Cooper.

June 16. 1867, our subject married Lucinda Mumford [He was old enough to be her father!], of Miami County, Ohio, by whom he has had seven children, viz.: Orrie E., J. Fay, Jay, Elzinie, Roland H., Say J. and Charles O. He is now the owner of 160 acres of well-improved land, is a member of Fort Wayne Lodge, F. & A. M., No. 25, and of Grange No. 1,163. He also served on the Board of Township Trustees and was a member of the Board of School Trustees under the old constitution."

From HISTORY OF WHITLEY COUNTY INDIANA, by S. P. Kaler and R. H. Maring, Illustrated, 1907, B. F. Bowen & Co. Publishers: "Henry C. Crowel taught the first term of school in the [first school house built in district number two, Jefferson township, Whitley County, IN] during the winter of 1855-56."

By most accounts, Henry C. had 16 children by two wives. He was a pioneer of Whitley County, where he owned a 160-acre farm south of Raber -- the north-east quarter of section 7 in Jefferson township. In 1860, there were four 160 acre farms in Jefferson township -- owned by the four brothers: Henry C., Michael C., John W., and James C. F. Crowell. The Crowel School was certainly named after one of these three brothers.

According to the Official Land Patent Records of the Bureau of Land Management - Eastern States, Henry C. Crowel purchased the following two tracts of land:

#25873 - 40 acres = the north-east quarter of the north-east quarter of section 7 in Township thirty North, of Range ten East [Jefferson Township, Whitley County, IN] in the District of lands subject to sale at Fort Wayne, Indiana. This 40-acre tract was purchased on or about September 12, 1846.

#27874 - 80 acres = the east half of the north-east quarter of section 12 in Township thirty North, of Range nine East [Washington Township, Whitley County, IN] in the District of lands subject to sale at Fort Wayne, Indiana.. This 80-acre tract was purchased on or about January 17, 1849.

When the census was taken in 1850, 1870, and 1880, Henry was living in Jefferson township. His occupation was given as "farmer." Henry's name did not appear in the 1860 census. On May 2, 1902, Henry and his second wife, Lucy, moved to 1352 Eliza Street, Fort Wayne, IN.

From his obituary [perhaps one of the most poorly written obituaries this author has ever seen] in the Fort Wayne Journal Gazette (January 15, 1906): "Henry C. Crowel, for several years a resident of Fort Wayne, died at his home, 1353 Eliza street, at 4 o'clock Sunday morning of the infirmities due to his advanced years. Eight children survive. Mrs. Foester [spelling?], Mrs. Crager [?], Mrs. Nutter, and Mrs. Cooper, all of this city [?], are children of his first marriage, and the following [are children] of the second [marriage]: B. H. Crowel, Mrs. W. T. Bales of this city; Samuel Crowel of Washington township [what County?], and J. T. Crowel of Whitley County.

Mr Crowel was born in Jackson township, Preble County, Ohio on August 4, 1816. . At the age of sixteen [he] came to Madison township [County?], where he worked on a farm. He afterwards became a school teacher and taught sixty seven terms during his life. He had charge of schools at Pendleton, Markelville, in Whitley County, and in Allen County. In 1852, soon after the news of the discovery of gold in California spread throughout the land, he made a trip to the [west] coast. . . During the four years of his residence [in California he] endured the hardships of a miner's life. After returning from the west, he again took up his chosen [teaching] profession.

Mr. Crowel was married in 1842 to Margaret Stickler, a native of Virginia. She died in 1865. Two years later, he married Lucy Mumford, of Miami, Ohio.

Many years ago, the deceased became a member of Fort Wayne Lodge No. 25, F. and A. M. and afterwards joined the Masons in California. Early in life, he Affiliated with [joined] the Church of God. He was always active in politics and cast his first presidential vote for Andrew Jackson in 1832, when [he was] less than seventeen years of age. In 1840, he attended a Whig demonstration and was so impressed by what he saw that he became a member of that party, voting for Harrison and Tyler. He remained a believer in the teachings of the Whig party until the Republicans sprang into being. He never missed a presidential election and voted for Roosevelt in 1904. [Teddy Roosevelt was in office: 1901 - 1909.]

Short funeral services will be held in this city [Fort Wayne] Wednesday morning, when the remains will be taken to Columbia City for interment. Burial will take place at Oak Grove cemetery in Whitley County."

From his Columbia City obituary, C.C.C.M. January 14, 1906: "Henry C. Crowel, a pioneer of Whitley County, IN died in Fort Wayne, IN. His body was shipped to Columbia City, IN and conveyed to the Oak Grove church where the Rev. Luckenbill conducted the funeral service. He had owned a farm of 160 acres south of Raber which is now owned by Mark and A. S. Mowrey. He moved to Fort Wayne in April, 1902. He was born in Jackson Township, Preble County, Ohio on August 4, 1816. He went to Madison County, IN and worked several years on a farm; then taught school for 18 months at Pendleton, IN; and the same period at Markleville, IN. In all, he taught 67 terms, a term being 20 days. In 1852 he journeyed to California and remained there 4 years, living the life of a [gold] miner. In April, 1842 he married Margaret Stickler in Madison County, IN. She was born in Virginia; she died May 2, 1865 leaving seven children. His second wife was Lucy Mumford, a native of Miami County, Ohio whom he married on June 16, 1867. She had seven children. Eleven of his 14 children are living. The children: Mrs. Maggie Foster, Thorncreek Township; Mrs. Mary Kreager, of Texas; Mrs. Ellen Nutter, South Whitley, IN; Mrs. Tabitha Cooper, Tacoma,

Washington; William M. died three years ago at Raber, IN; Alan died 25 years ago at the home of his brother William, and Taylor died 15 years ago in California. Children of the second marriage: Mrs. Ora F. Mulkins, Upland, IN; James F. of Whitley County, IN; Jay died in 1896; Mrs. Eliza Baker and Roland H. of Fort Wayne, IN; S. I. of Stillwater, Washington and Charles O. of Santa Anna, California."

Notes for Lucinda Mumford:

In 1870, when the census was taken, a 24-year-old farm laborer named Philip Mumford was living with Henry and Lucinda. He was probably Lucinda's brother.

Lucinda's bible survives to this day -- in the care of Kenneth Guy Crowell. It was: "A present from your daughter to father and Mother -- bought for Christmas, 1898. (Be ye reconciled to God) December 25, 1898. Presented to H. C. and Lucy Crowel for a Christmas present by Orie E. Mulkins." The following phrases, written by Lucinda, were copied from this bible: "[This bible was] Gladly accepted with a prayer for God to bless the donor and her family. Keep them, prepare them, to live the life of the righteous -- that their end may be like unto theirs [?]. Farwell.

Lucinda Crowel [was] united in the Church of God at Oak Grove and . . was baptized by Brother Small [the church minister at that time] in the month of February 1878.

June 23, 1918: A cold, heavy frost -- a fierce [?] ice killed everything in [the] low ground.

George W. Mumford [her brother?] was born October 9, 1842 [and] departed this life July 21, 1918 at 8 o'clock in [the evening.]

Sa[??] Crowel was married August 26, 1899.

Lucinda Mumford was born May 23, 1844 [and] came to Indiana May 9, 1867. [She was] married to H. C. Crowel [on] June 16, 1867. My [Lucy's] funeral text is: `I desire a better country that is a heavenly . . . Remember me when this you see. Farewell. I shall be satisfied. Lucy Crowel, July 2, 1899.

Lucinda Crowel is my name. America is my nation. The capitol is my burying ground. Christ my expectation . . . When I am dead and in my grave and my bones quite rotten; I ask you to not let me be forgotten.

Henry C. and Lucinda Crowel moved to Fort Wayne [Indiana on] May 2, 1902. [According to the city directory, they lived at 1352 Eliza Street.]

Henry C. Crowel departed this life [on] January the 14th, 1906, at 10 minutes before 4 o'clock in the morning."

After Henry's death, Lucy continued to live at 1352 Eliza. Later, she lived (in Fort Wayne) with her son Rolland. Her place of death (probably Fort Wayne) is unknown. She was buried in Oak Grove cemetery.

Children of Henry Crowel and Margaret Stickler are:

+ 193 i. Margaret[6] Crowel.

194 ii. Mary J. Crowel. She married William R. Creager October 29, 1873 in Whitley Co., IN

Marriage Notes for Mary Crowel and William Creager:
They eventually moved to Texas.

195 iii. Ellen Crowel. She married William H. Nutter February 04, 1882

Marriage Notes for Ellen Crowel and William Nutter:
They lived in South Whitley, IN.

196 iv. Tabitha Crowel. She married Emery Cooper September 07, 1876 in Whitley Co., IN

Marriage Notes for Tabitha Crowel and Emery Cooper:
They moved to Tacoma, WA.

197 v. Allen Crowel, died Abt. 1881 in Raber, IN.
198 vi. Taylor Crowel, died Abt. 1891 in CA.
+ 199 vii. William M. Crowel, born April 02, 1842 in Jefferson twp, Whitley Co, IN; died March 31, 1902 in Jefferson twp, Whitley Co, IN.
200 viii. James A. Crowel, born Abt. 1845.

Notes for James A. Crowel:
This child was listed in the 1850 census, but not heard of since.

201 ix. Henry C. Jr. Crowel, born Abt. 1848.

Notes for Henry C. Jr. Crowel:
This child was listed in the 1850 census, but not heard of since..

Children of Henry Crowel and Lucinda Mumford are:
+ 202 i. Ora Effie[6] Crowel, born April 18, 1868 in Whitley Co., IN; died February 23, 1904 in Upland, IN.
+ 203 ii. James Fay Crowel, born Abt. 1870; died October 02, 1940 in Fort Wayne, IN.
204 iii. Jay Crowel, born February 02, 1872 in Jefferson township, Whitley County, IN; died December 26, 1896.

Notes for Jay Crowel:
He was buried in Compton cemetery.

205 iv. Elzina Crowel, born 1873 in Jefferson township, Whitley County, IN; died 1940. She married Ezra F. Davenriner September 30, 1897

Notes for Elzina Crowel:
She was buried in Compton cemetery.

+ 206 v. Roland H. Crowel, born Abt. 1875.
207 vi. Say J. Crowel, born December 1876.

Notes for Say J. Crowel:
In 1906, he lived in Stillwater, WA.

+ 208 vii. Charles O. Crowel, born 1879 in Raber, IN; died December 26, 1906 in Fort Wayne, IN.

69. John W.[5] Crowel (Michael[4], Dewalt[3], Henry[2], Johann Michael[1]) was born March 08, 1823 in Preble Co. OH, and died September 24, 1876 in Jefferson township, Whitley County, IN. He married **Martha Jane Shaffer** August 01, 1848, daughter of Henry Shaffer and Anna

Kinser. She was born December 21, 1832 in Green Co. TN, and died 1917 in Whitley Co., IN.

Notes for John W. Crowel:

"John was a pettetogger [did he mean pettefogger?] or lawyer" according to "Footprints in the Sands of Time," by Henry Crowel of Dayton, Oh.

John's middle initial appears as M in one census listing. Before 1850, John W. and Martha Jane moved to Jefferson township, Whitley County, IN and had six children there. They owned the north-east quarter (160 acres) of section 8 in Jefferson township. In 1860, there were four 160 acre farms in Jefferson township -- owned by the four brothers: Henry C., Michael C., John W., and James C. F. Crowell.

According to the 1860 census, John's mother Hannah (74 years old) was then living with John W. and Martha Jane Crowel. John was buried in Oak Grove cemetery.

Notes for Martha Jane Shaffer:

Martha Jane Sheaffer was a native of Green County, TN. She married John W. Crowel of Preble County, OH. Eventually, they moved to Jefferson township, Whitley County, IN and had six children. In the 1870 census, her name was listed as JANE.

Martha Jane and William Bozworth were married on February 26, 1880. The wedding picture showed the following adult Bozworth relatives: Jacob, Milton, Maryellen, Andrew, and John. In 1910, Martha Jane Bozworth was living in Sedalia, (Clinton Co.) IN.

Mildred Crowel-Lefever remembered: "After William Bozworth died, Martha Jane moved back to the home place, which was then owned by her son Henry A. Crowel. Henry added a room onto the house for Martha Jane to stay in."

She was buried in Oak Grove Cemetery.

Children of John Crowel and Martha Shaffer are:

+	209	i.	Oliver Joshua[6] Crowel, born June 07, 1850 in OH; died October 16, 1939 in Jefferson twp, Whitley Co, IN.
+	210	ii.	William D. Crowel, born January 14, 1852 in Jefferson township, Whitley County, IN; died May 12, 1910 in Jefferson township, Whitley County, IN.
+	211	iii.	Mary Ellen Crowel, born April 20, 1854 in Jefferson township, Whitley County, IN; died June 11, 1879.
+	212	iv.	James B. Crowel, born September 1856 in Jefferson twp, Whitley Co, IN; died November 1940 in Jefferson twp, Whitley Co, IN.
+	213	v.	John A. Crowel, born Abt. 1859 in Jefferson twp, Whitley Co, IN; died Bef. 1907 in MN.
+	214	vi.	Henry A. Crowel, born August 23, 1862 in Jefferson twp, Whitley Co, IN; died March 18, 1935 in Jefferson twp, Whitley Co, IN.

70. James C. F.[5] Crowel (Michael[4], Dewalt[3], Henry[2], Johann Michael[1]) was born August 21, 1830 in Preble Co., OH, and died October 31, 1897 in Jefferson twp, Whitley Co, IN. He married **Margaret McLaughlin** August 17, 1869. She was born Abt. 1845 in IN, and died Bef. 1900.

Notes for James C. F. Crowel:

From the History of Whitley and Noble Counties (Goodspeed & Blanchard, 1882): "JAMES C. F. CROWEL was born in Preble County, Ohio, August 21, 1830, the youngest of

nine children born to Michael and Hannah (Wells) Crowel, natives respectively of Maryland and South Carolina. [He was the youngest LIVING child in 1882. Hiram, the youngest, died in the Civil War.] On reaching his majority, James started out as a peddler of books, which he followed three years; and the next three he spent in peddling jewelry, traveling, during this time, through twenty-seven States. Finally, in 1857, he commenced farming in this State [IN], working for various parties, until, in 1865, he and his widowed mother settled on 160 acres [the south-west quarter of section 27] of choice land in this township [Jefferson], which his father, had bought for him when he was sixteen years of age, and on which he has since lived. August 17, 1869, he married Miss Margaret McLaughlin, and to their union have been born five children: Hannah L., Elizabeth J., Martha C., William M. and John T. Mr. Crowel is a man of extensive reading he is a Granger, and in politics a Democrat."

In 1860, there were four 160 acre farms in Jefferson township -- owned by the four brothers: Henry C., Michael C., John W., and James C. F. Crowell. James owned the land -- but did not move into Jefferson township until 1865.

From his obituary (C.C.P., November 3, 1897): "Crowell, James C. F. died at his home in Jefferson Township, Whitley Co., Ind aged 67 years, 2 months, and 10 days. He was born 21 Aug. 1830 in Preble Co., Ohio and settled in Whitley County in 1865. He married Miss Margaret McLaughlin on 17 Aug. 1869. Five children were born of this union. The funeral was held in the Compton Church." He was buried in the Compton (Oak Grove) cemetery, Whitley County, IN.

Notes for Margaret McLaughlin:

The 1860 census shows a Margaret MCLAUGLIN (born in IN) living in Wayne township, Fulton County, IN (family #241.) Her father, Felix , was born in Ireland and her mother, Mary, was born in Ohio.

According to the 1880 census, Margaret McLaughlin was born in Indiana, but her parents were both born in Ireland.

Children of James Crowel and Margaret McLaughlin are:

215 i. Hannah E.[6] Crowel, born May 1870. She married Herman E. Wolf

Notes for Hannah E. Crowel:
The 1900 census lists Hannah as the "head" of the following household of siblings, all born in Indiana, father from OH & mother from IN.
<sister - Lizzie (Elizabeth?) J. Crowel b: October 1872 >
<brother - William M. Crowel b: April 1878 >
<brother - John T. Crowel b: March 1877 >
<brother - James C. E. Crowel b: March 1885 >
In 1917, she owned 62 acres (the north third of the south-west quarter of section 27 - part of the 160 acres owned by her father) in Jefferson township, Whitley County, IN -- adjacent to 29 acres owned by her brother, James C. E. Crowel.

216 ii. William M. Crowel, born April 1874.

217 iii. John T. Crowel, born March 1877.

Notes for John T. Crowel:
John's middle initial might be F in stead of T.

218 iv. Elizabeth J. Crowel, born October 01, 1877 in Jefferson twp., Whitley County, IN; died July 15, 1906 in Whitley Co., IN. She married Charles E. Miller October 1903

Notes for Elizabeth J. Crowel:
From her obituary in the Columbia City Post, Columbia City, IN (July 11, 1906 & July 13, 1906): "Miller, Mrs. Charles E. -- Elizabeth Crowell was born in Jefferson township, Whitley Co., IN on October 1, 1877 to James Crowell; she died on July 15, 1906 following an operation. For 8 years she made her home with the Silas Briggs family in their Union township home. She married in October of 1903. Her parents are dead. She left 3 brothers and 2 sisters who are: James, Will, John, Mrs. Hannah Wolfe, and Mrs Mattie Norris[?]. Her husband survives her. She had no children. The funeral was held in the Eel River Church, with the Rev. D. W. Sanders officiating. Burial was in the church cemetery."

219 v. Martha C. Crowel, born 1880. She married John Buford

Notes for Martha C. Crowel:
Martha was buried in Romney cemetery.

Notes for John Buford:
His name may have been MARTIN BUFFORD.

220 vi. James C. E. Crowel, born March 1885 in Jefferson twp., Whitley Co., IN; died June 18, 1920 in Fort Wayne, IN.

Notes for James C. E. Crowel:
About 1916, James moved to Fort Wayne (see city directories) and began working at the General Electric Co. It appears that he never married. In 1917, he owned a 29-Acre slice of the 160 Acres owned by his father.
From a front page story (Journal Gazette, June 21, 1920): "FIND BODY OF MAN DEAD SINCE FRIDAY -- James Crowell Found Dead In His Room With Gas Jet Open.
With the gas jet in his room wide open, the body of James C. E. Crowell, formerly of near Roanoke, an employee of the General Electric Co., was found dead in his room on the second floor at 103 Brackenridge street, shortly after noon Sunday by City Court Bailiff Charles Eisenhut, who made an investigation when the police department was informed that Crowell had locked himself in his room and had not been seen since Friday morning. The only window of Crowell's room opens into an air shaft and in order to look into the room (as the door was not equipped with a transom) Eisenhut was forced to climb the ledge of the building. Seeing the prostrate form of Crowell stretched upon the bed, clad in his underwear, Eisenhut forced his way into the room by breaking the window and after closing the gas jet, unbolted the door.
Crowell's coat, carefully placed against the door, (apparently for the purpose of preventing the gas from escaping into the hall where it might attract attention) bore mute evidence of the fact that Crowell's death was not accidental and that he opened the gas jet with suicidal intent. That Crowell had been dead since Friday morning (when he was last seen by other roomers in the place) is the belief of Coroner Rothchild who after viewing the remains ordered them removed to the M. F. Ankenbruck parlors.

Crowell [was] thirty-five years of age and was employed at the General Electric works as a machinist. He was a member of the local chapter of the Machinists' union. Surviving, he leaves the parents, Mr. and Mrs. James C. F. Crowell of near Roanoke; two brothers, William M. and John T. Crowell and two sisters, Mrs. Herman E. Wolf, residing in Whitley County and Mrs. Martin Bufford, of Romery [Romney?], Ind. Funeral arrangements have not been completed and will be announced later."
From a list of Principal Events of the Year 1920 (News Sentinel, January 1, 1921, p 6, col 5): "June 21 -- Attempt to settle labor strike fails. C. E. Crowell found dead near open gas jet.".

73. John[5] Crowel (Henry[4], Dewalt[3], Henry[2], Johann Michael[1]) was born November 28, 1803 in Franklin Co, VA. He married **(1) Sarah ???**. She was born Abt. 1814 in OH. He married **(2) Jane Jeffries** Abt. 1828.

Notes for John Crowel:
He learned the cooper trade. After his marriage to Mrs. Jane Fincher, (nee Jeffries) they moved to Carroll Co., IN. He began raising grain and livestock, especially hogs, of which he was fond. Later, he ran a small distillery.
John was elected justice of the peace, serving several years. Later he was elected County Commissioner, serving a term or two. In politics, he was a Democrat.
According to the Official Land Patent Records of the Bureau of Land Management - Eastern States, John Crowel purchased the following tract of land:
#14,040 - 80 acres = the east half of the south-east quarter of section 7 in Township twenty-six North, of Range two West, in the District of lands subject to sale at Crawfordsville, Indiana. This 80-acre tract was purchased on or about April 5, 1833.

Children of John Crowel and Jane Jeffries are:

221 i. Sarah[6] Crowel.

Notes for Sarah Crowel:
She was killed when tree fell on her in the sugar camp -- at age 10 - 12.

\+ 222 ii. Rebecca Crowel, died October 1896.
\+ 223 iii. Isabel Crowel, born May 04, 1830 in Montgomery Co., OH.
\+ 224 iv. Henry Crowel, born 1837 in Carroll Co., IN; died 1859.

75. Jacob[5] Crowel (Henry[4], Dewalt[3], Henry[2], Johann Michael[1]) was born March 15, 1806 in Franklin Co, VA, and died March 26, 1878 in Carroll Co., IN. He married **Mary Cox** November 17, 1834, daughter of Richard Cox and Fannie ???. She was born May 16, 1805 in TN, and died May 07, 1881 in Carroll Co., IN.

Notes for Jacob Crowel:
His parents moved to Ohio in 1808, where Jacob was brought up on a farm. After his marriage to Mary, they moved to Carroll Co., IN, where he farmed for the rest of his life. In the 1860 census, they were family #56, dwelling #56.

Children of Jacob Crowel and Mary Cox are:

225 i. Mahala[6] Crowel, born in Carroll Co., IN.

Notes for Mahala Crowel:
She was not listed in the 1860 census.

226 ii. Frances Crowel, born Abt. 1835 in Carroll Co., IN.
\+ 227 iii. John A. Crowel, born Abt. 1837 in Carroll Co., IN.
228 iv. Richard Crowel, born October 26, 1838 in Carroll Co., IN; died December 31, 1862 in Civil War battle of Stone River.

Notes for Richard Crowel:
He enlisted in the Eighty-sixth Indiana Regiment Volunteers, August, 1862. Richard was killed at the battle of Stone River.

229 v. James Madison Crowel, born September 18, 1840 in Carroll Co., IN; died December 26, 1862 in military hospital, Nashville, TN.

Notes for James Madison Crowel:
He enlisted in the Eighty-sixth Indiana Regiment Volunteers -- just like his brother Richard. Apparently, he died as a result of the Civil War.

230 vi. Elizabeth Crowel, born Abt. 1842 in Carroll Co., IN.
\+ 231 vii. Henry Crowel, born October 14, 1846 in Carroll Co., IN.

76. Abraham[5] Crowel (Henry[4], Dewalt[3], Henry[2], Johann Michael[1]) was born May 22, 1814 in Montgomery Co., OH, and died January 14, 1898 in Carroll Co., IN. He married **(1) Catherine Million** May 13, 1835 in Miami Co., OH, daughter of Jacob Million and Mary May. She was born September 24, 1818 in Miami Co., OH, and died March 28, 1848 in IN. He married **(2) Ann Newman** December 03, 1850, daughter of Joseph Newman. She was born Abt. 1823 in OH, and died January 22, 1887 in IN?.

Notes for Abraham Crowel:
He was a farmer for his entire life. After marrying in 1835, he remained in Ohio until 1843; during which time, several of his children were born. In politics, he was a Democrat; in religion, a member of the Church of God. At the time of the 1860 census, Abraham and his second wife Ann were living in Jefferson township, Carrol County, IN -- they were family #245, dwelling #245.

Notes for Catherine Million:
She died shortly after her eighth child, Alexander, was born.

Children of Abraham Crowel and Catherine Million are:

\+ 232 i. Elizabeth[6] Crowel, born May 01, 1836 in Montgomery Co., OH; died Aft. 1894.
\+ 233 ii. Mary Crowel, born November 04, 1837 in OH; died July 24, 1875 in Kokomo, Howard Co., IN.
234 iii. Nancy Crowel, born Abt. 1838 in OH.

Notes for Nancy Crowel:

According to the 1860 census, there was a Nancy J Crowell working as a domestic (maid) in Logansport, IN -- family #1133, dwelling #1149 Jackson twp., Cass Co. She was 19 years old (in 1860) and born in Butler Co., OH.

+ 235 iv. Sarah Crowel, born January 15, 1839 in Miami Co., OH.
+ 236 v. Jane Crowel, born March 13, 1841 in Miami Co., OH.
+ 237 vi. Ellen Crowel, born March 20, 1844 in Fredreck, Miami Co., OH; died April 26, 1894 in Tippecanoe twp., Carrol Co., OH.
+ 238 vii. Martha Crowel, born February 14, 1846 in Carrol Co., IN; died December 03, 1893.
239 viii. Alexander Crowel, born March 26, 1848 in Jefferson twp., Carroll Co., IN; died April 21, 1850 in Jefferson twp., Carroll Co., IN.

Notes for Alexander Crowel:
Died from scarlet fever when a child. He was buried in the Hickory Grove cemetery, Carroll Co., IN..

Children of Abraham Crowel and Ann Newman are:
+ 240 i. Joseph N.[6] Crowel, born August 03, 1851 in Carrol Co., IN; died May 17, 1907.
+ 241 ii. Catherine Crowel, born Abt. 1852 in Carrol Co., IN; died August 1896.
242 iii. Abraham Jr. Crowel, born October 22, 1853 in Carrol Co., IN; died August 26, 1879.

Notes for Abraham Jr. Crowel:
He was shot by a grain thief when he was about 20-21 years old. He was living on his father's farm at the time.

243 iv. Daniel W. Crowel, born May 29, 1856 in Carrol Co., IN; died February 15, 1872.
+ 244 v. John Henry Crowel, born June 23, 1858 in Carrol Co., IN; died April 07, 1933.
+ 245 vi. Amanda Crowel, born July 29, 1860 in Carrol Co., IN.
+ 246 vii. Richard Crowel, born March 06, 1863 in Carrol Co., IN; died January 02, 1944.

77. Juliana[5] Crowel (Henry[4], Dewalt[3], Henry[2], Johann Michael[1]) was born October 28, 1816 in Montgomery Co., OH, and died February 13, 1894. She married **Henry Fissel**.

Children of Juliana Crowel and Henry Fissel are:
247 i. Rebecca[6] Fissel. She married William Hannon
248 ii. David Fissel.

Notes for David Fissel:
He died single in Carroll Co., IN.

249 iii. John Fissel, died May 1897.
250 iv. William Fissel.

78. Henry[5] Crowel (Henry[4], Dewalt[3], Henry[2], Johann Michael[1]) was born October 04, 1819 in Montgomery Co., OH. He married **Elizabeth Anderson** October 06, 1846, daughter of William Anderson and Mary ???.

Notes for Henry Crowel:

He wrote the book: CROWEL HISTORY or "Foot-prints in the Sands of Time" in 1900, Dayton OH -- assisted by William Crowel of Bradford, OH. Much of the information on descendants of Old Henry and Margaret Crowel came from this book.

Henry worked on a farm until he was 20 years old. He went to school and later taught school until 1846, when he married Elizabeth Anderson. Together, they moved to Elizabeth twp., Miami Co., OH, and operated a grocery store. While living in Elizabeth twp., he served several terms as township trustee. In 1871, they moved to Dayton, OH -- where he gave most of his time to the real estate trade. In politics, Henry was a Democrat; in religion, he was a Restorationist or Universalist.

Child of Henry Crowel and Elizabeth Anderson is:

251 i. Jennie[6] Crowel, born November 13, 1848 in Elizabeth twp., Miami Co., OH.

Notes for Jennie Crowel:
From the book "Footprints in the Sands of Time" by Henry Crowel of Dayton, OH: "When of proper age, [Jennie] was sent to Glendale Female College for four years, graduating with high honors; but she, Crowel like, prefers hard labor to mental application. She is single and still [in 1900] living with her parents in Dayton, Ohio, which makes it very nice in their old age.".

80. Sophia[5] Crowel (Jacob[4], Dewalt[3], Henry[2], Johann Michael[1]) was born Abt. 1802 in Franklin Co., VA. She married **Daniel Shock**.

Notes for Sophia Crowel:
She moved with her parents to Montgomery Co., OH about 1808.

Children of Sophia Crowel and Daniel Shock are:

252 i. Susan[6] Shock, born in Preble Co., OH. She married Peter Deardorff
253 ii. Mary Shock, born in Preble Co., OH. She married Jacob Aukerman
254 iii. Barbara Shock, born in Preble Co., OH. She married William Woodring
255 iv. Sophia Shock, born in Preble Co., OH. She married (1) Israel Brubaker She married (2) Solomon Hoff
256 v. Elizabeth Shock, born in Preble Co., OH. She married John Bowers
257 vi. Lucinda Shock, born in Preble Co., OH. She married John Brubaker
258 vii. Aaron Shock, born in Preble Co., OH. He married Sarah Brubaker

Marriage Notes for Aaron Shock and Sarah Brubaker:
They lived in Howard Co., IN. They had two girls who died in infancy of cholera. They adopted two other girls.

\+ 259 viii. Catherine Shock, born Abt. 1821 in Preble Co., OH.

83. Jacob[5] Crowel (Jacob[4], Dewalt[3], Henry[2], Johann Michael[1]) was born April 01, 1821 in Warren Co., OH, and died May 09, 1894 in Lanier, Preble Co., OH. He married **?? Anderson**.

Notes for Jacob Crowel:
He was buried in Sugar Hill Cemetery, Preble Co., OH.

Children of Jacob Crowel and ?? Anderson are:

260 i. Elizabeth[6] Crowel, died Bef. 1900. She married ?? Baer; died Bef. 1900.

261 ii. Magdalene Crowel. She married John Glick

Notes for John Glick:
He was a well-to-do tobacco merchant in Eaton, OH.

Marriage Notes for Magdalene Crowel and John Glick:
They had two daughters.

262 iii. Jacob Crowel.

84. Catherine[5] Crowel (Dewalt II[4], Dewalt[3], Henry[2], Johann Michael[1]) was born May 02, 1803 in Botetourt Co., VA, and died November 04, 1891 in VanBuren twp., Kosciusko Co., IN. She married **Jonathan Nine** August 1822 in OH. He was born January 16, 1798 in Tulpechocken, PA, and died January 27, 1883 in VanBuren twp., Kosciusko Co., IN.

Notes for Catherine Crowel:

Mormons give Franklin Co, VA as her place of birth.

Catherine married Jonathon NINE and had NINE children. The family were members of the Dunkard Church. A few of their children were born in Ohio, then they moved to VanBuren twp., Kosciusko Co., IN -- where the rest of their children were born.

At the time of the 1860 census, Johnathan, Catherine, and youngest son, Jacob, were living in VanBuren township, Kosciusko County, IN. They were family #318, dwelling #316.

Children of Catherine Crowel and Jonathan Nine are:

263 i. Salome[6] Nine, born July 02, 1823; died February 28, 1847. She married Jacob Fetters

\+ 264 ii. Michael Nine, born April 26, 1825 in OH; died May 28, 1875.

\+ 265 iii. John Nine, born April 25, 1827 in OH; died in IN.

266 iv. Nancy Nine, born May 11, 1830 in VanBuren twp., Kosciusko Co., IN; died Bef. 1899. She married M. Stein

267 v. Daniel Nine, born July 10, 1834 in VanBuren twp., Kosciusko Co., IN; died September 21, 1869.

268 vi. Rachael Nine, born March 07, 1837 in VanBuren twp., Kosciusko Co., IN; died Aft. 1899. She married Daniel Tom

Notes for Rachael Nine:
They lived near Milford, IN and were members of the Dunkard Church.

269 vii. Catherine Nine, born September 13, 1839 in VanBuren twp., Kosciusko Co., IN; died October 30, 1918. She married Jacob Wyland

Marriage Notes for Catherine Nine and Jacob Wyland:
They lived in Illinois and were farmers.

270 viii. Lucinda Nine, born October 17, 1841 in VanBuren twp., Kosciusko Co., IN; died May 30, 1892. She married George Tom

Notes for Lucinda Nine:

Some report her name as Wanda, not Lucinda.

Marriage Notes for Lucinda Nine and George Tom:
They were members of the Dunkard Church.

271 ix. Jacob Nine, born January 03, 1844 in VanBuren twp., Kosciusko Co., IN; died Aft. 1899. He married Mary Bright

Notes for Jacob Nine:
He farmed near Monuckquet(?), IN..

85. Michael[5] Crowel (Dewalt II[4], Dewalt[3], Henry[2], Johann Michael[1]) was born May 17, 1806 in near Dayton, Montgomery Co., OH, and died June 27, 1885 in Kosciusko Co., IN. He married **Elizabeth Coy** October 12, 1828 in Covington, OH, daughter of Lewis Coy and Magdalena ???. She was born November 01, 1809 in Lancaster Co., PA, and died July 01, 1909 in Syracuse, IN.

Notes for Michael Crowel:

In a school paper (see FAMILY HISTORY OF HAGAR CROWL - SINGLER), he spelled his name MICHAEL CHROWEL.

When the 1850 census was taken, he spelled the family name CHROWL.

When the 1860 census was taken, Michael was farming in VanBuren township, Kosciusko County, IN and his last name was spelled CROWL -- all his children spelled the family name in this same way. In this census, Michael and Elizabeth were listed as family #276, dwelling #273. Children living with them in 1860 were: William, Hiram, Hagar, James, and Eli.

He was a member of the Dunkard church. Michael and Elizabeth came from Covington, Ohio to Elkhart, Indiana (by covered wagon) in the fall of 1833. In the spring of 1834, they settled on a 155 acre farm in the southeast corner (section 36) of VanBuren township, Kosciusko County, IN. They were one of the first white families of this County -- the rest were Musquabuck Indians. When Michael butchered cattle, he gave some of the meat to the Indians.

According to the Official Land Patent Records of the Bureau of Land Management - Eastern States, Michael Crowel (of Kosciusko County, Indiana) purchased the following tract of land:

#8074 - 36.86 acres = the fractional south-east quarter of section 25 in Township thirty-four North, of Range six East in the District of lands subject to sale at LaPorte, Indiana. Said land was purchased after June 13, 1837.

Michael was buried in the Syracuse (IN) cemetery.

Notes for Elizabeth Coy:

From a Syracuse, Indiana newspaper: " Elizabeth, wife of Michael Crowl, who died in 1885 at the age of 79 years, died at the home of her son Eli Crowl, near Dewart Lake on Thursday of last week age 98 years and eight months. She and her late husband were two of the first settlers of this part of Indiana. Her maiden name was Elizabeth Coy, and she was a sister of Henry and David Coy, now both deceased, who for many years lived in this vicinity. She was born and Lancaster County, PA, in 1810. She was married to Mr. Crowl in 1828 -- 81 years ago, in Miami County, Ohio, where her family had moved in 1822. In 1832, Mr. and Mrs. Crowl came to Indiana [where they lived about a year with the family of] Jacob

Kirkendall, on Elkhart prarie, north of Benton. . . In 1833, they came to Kosciusco County and settled on the farm on which she died -- in Van Buren Township just south of Dewart Lake. It was a year thereafter that the land on which they settled was divided into quarter sections so that they could get a title to it. Their deed is dated March 20, 1834 and signed by Martin Van Buren, who was then president of the United States. . . The funeral took place Friday morning from the Dunkard church in Syracuse, conducted by Reverends Deeter and Rothenberger, interment was in the Syracuse Cemetery."

Children of Michael Crowel and Elizabeth Coy are:

+	272	i.	Samuel[6] Crowel, born November 20, 1829 in OH.
+	273	ii.	Susanah Crowel, born September 26, 1832 in Dayton, OH; died March 04, 1914 in Kosciusco Co., IN.
+	274	iii.	Julia Ann Crowel, born January 09, 1835.
+	275	iv.	William Crowel, born September 07, 1838 in Kosciusko Co., IN; died November 14, 1880.
+	276	v.	Hiram Crowel, born February 27, 1841 in Kosciusko Co., IN.
+	277	vi.	Hagar Mary Crowel, born February 17, 1843 in Kosciusko Co., IN; died April 26, 1940 in Garrett, IN.
+	278	vii.	James Crowel, born December 01, 1845 in Kosciusko Co., IN.
+	279	viii.	Eli Crowel, born January 02, 1855 in Kosciusko Co., IN; died June 26, 1885 in Kosciusco Co., IN.

86. Samuel[5] Crowel (Dewalt II[4], Dewalt[3], Henry[2], Johann Michael[1]) was born November 25, 1808 in Dayton, Montgomery Co., OH, and died August 29, 1890 in Covington, OH. He married **Elizabeth Rairigh** Abt. 1832. She was born September 01, 1814, and died November 24, 1880 in Covington, OH.

Notes for Samuel Crowel:

He moved with his parents to Miami Co., OH. After his marriage, he bought 160 acres of land, located five miles northwest of Covington, OH. They were Dunkards.

Children of Samuel Crowel and Elizabeth Rairigh are:

	280	i.	Jacob[6] Crowel, born March 06, 1833 in Covington, OH; died February 09, 1852 in Covington, OH.
+	281	ii.	John Crowel, born November 04, 1834 in Covington, OH; died October 27, 1893.
+	282	iii.	Devault Crowel, born October 22, 1836 in Bradford, Darke Co., OH; died December 27, 1911.
+	283	iv.	Enos Crowel, born April 11, 1838.
+	284	v.	Daniel S. Crowel, born November 13, 1839; died September 15, 1890.
	285	vi.	Salome Crowel, born January 15, 1842; died September 25, 1898. She married Newton Maurer; died Bef. 1900.
			Marriage Notes for Salome Crowel and Newton Maurer: They had no children.
+	286	vii.	Catherine Crowel, born May 02, 1844; died 1941.
	287	viii.	Samuel R. Crowel, born Abt. September 22, 1846; died March 19, 1871.
			Notes for Samuel R. Crowel:

Never married.

+ 288 ix. Andrew Crowel, born December 29, 1848.
+ 289 x. Mary Crowel, born August 02, 1851; died December 19, 1893 in IN.
290 xi. Levi Crowel, born May 11, 1852; died May 14, 1852.
291 xii. Harrison Crowel, born June 16, 1854; died August 29, 1855.
+ 292 xiii. Elizabeth Crowel, born July 02, 1859.

87. Sarah[5] Crowel (Dewalt II[4], Dewalt[3], Henry[2], Johann Michael[1]) was born April 20, 1810 in Dayton, Montgomery Co., OH, and died May 29, 1898 in Miami Co., OH. She married **(1) Joseph Longenaker**. She married **(2) Jacob Able Spiller** May 22, 1829 in Miami Co., OH. He was born Abt. 1806 in KY, and died Abt. 1843 in Vandalia, Fayettte, Co., IL.

Notes for Joseph Longenaker:
He was a farmer and Dunkard.

Notes for Jacob Able Spiller:
He was a farmer and Dunkard.

Children of Sarah Crowel and Joseph Longenaker are:
293 i. Nancy[6] Longenaker, born August 05, 1848. She married ?? Hollinger
294 ii. Jemima Longenaker, born August 05, 1848. She married Isaac Deeter

Notes for Isaac Deeter:
He owned a tile factory. They lived near Pleasant Hill, OH. They were members of the Progressive Dunkard church.

295 iii. Harriet Longenaker, born November 09, 1853. She married William Helmick

Notes for Harriet Longenaker:
They lived near Pleasant Hill, OH.

296 iv. Joseph Jr. Longenaker, born January 01, 1856. He married Christina Deeter

Notes for Joseph Jr. Longenaker:
They lived near Pleasant Hill, OH..

Children of Sarah Crowel and Jacob Spiller are:
297 i. Matilda[6] Spiller, born September 22, 1830. She married Peter Hearley
+ 298 ii. Daniel Spiller, born August 31, 1832 in Piqua, Miami Co., OH; died February 14, 1891 in Kent City, Kent Co., MI.
299 iii. Salome Spiller, born October 05, 1834. She married George Fackler

Notes for Salome Spiller:
They moved to Kansas.

+ 300 iv. Devault C. Spiller, born November 28, 1836 in Miami Co., OH; died March 01, 1920 in Bangor, MI.
301 v. Jacob J. Spiller, born December 14, 1838; died Bef. 1899.

302 vi. Elizabeth Spiller, born January 20, 1841. She married Jacob Rarick; born May 26, 1834 in Darke Co., OH.

303 vii. William Spiller, born May 16, 1843 in Miami Co., OH; died 1917 in Sidney, Shelby Co., OH. He married Mary Margaret Milhuff Abt. 1859 in OH; born 1839 in Franklin Co., PA.

88. Nancy[5] Crowel (Dewalt II[4], Dewalt[3], Henry[2], Johann Michael[1]) was born February 11, 1812 in Dayton, Montgomery Co., OH, and died Abt. 1878. She married **George Snow**.

Notes for Nancy Crowel:
They were Dunkards.

Children of Nancy Crowel and George Snow are:

304 i. Salome[6] Snow, born July 28, 1837; died 1841.

305 ii. Benjamin Snow, born June 04, 1839; died September 20, 1864. He married Margaret Milhuff

Notes for Benjamin Snow:
He enlisted in the Union army in 1863. His death was probably due to the war.

306 iii. Devault Snow, born June 23, 1841; died May 1853.

\+ 307 iv. Catherine Snow, born May 25, 1843.

308 v. Roceney Snow, born July 05, 1846; died August 05, 1847.

\+ 309 vi. George Jr. Snow, born July 17, 1848.

\+ 310 vii. William M. Snow, born October 04, 1850.

311 viii. Nancy Snow, born February 11, 1853; died September 11, 1874. She married Isaac Barker

312 ix. Mary Snow, born July 07, 1855; died May 12, 1871.

89. Daniel[5] Crowel (Dewalt II[4], Dewalt[3], Henry[2], Johann Michael[1]) was born March 08, 1814 in Dayton, Montgomery Co., OH, and died July 07, 1900 in Covington, Miami Co., OH. He married **Julia Ann Myers** February 16, 1837 in Miami Co., OH, daughter of Michael Myres and Elizabeth ???. She was born September 09, 1817, and died June 24, 1899 in Covington, Miami Co., OH.

Notes for Daniel Crowel:
In 1824, he moved with his parents to near Covington, Miami Co., OH. In 1842, he was baptized in the Dunkard Church. Soon after his marriage, he bought a farm in Kosciusko Co., IN, but remained in Ohio, moving on his father's place near Painter Creek. He sold his Indiana farm and, after his father's death, bought the old homestead, where he lived out his years.

Children of Daniel Crowel and Julia Myers are:

313 i. infant[6] Crowel, born 1838; died 1839.

314 ii. Devault Crowel, born 1839; died 1839.

\+ 315 iii. Samuel Crowel, born February 20, 1840 in Covington, Miami Co., OH; died April 18, 1863.

\+ 316 iv. Elizabeth Crowel, born September 10, 1841 in Covington, Miami Co., OH; died August 17, 1909.

+	317	v.	Jacob Crowel, born December 22, 1842 in Covington, Miami Co., OH; died August 22, 1888.
+	318	vi.	Salome Crowel, born September 13, 1844 in Covington, Miami Co., OH; died February 14, 1930.
+	319	vii.	Catherine Crowel, born February 09, 1846 in Covington, Miami Co., OH; died August 07, 1891.
	320	viii.	Enos Crowel, born July 30, 1847 in Covington, Miami Co., OH; died November 1847.
			Notes for Enos Crowel: Disk 2, #764 lists his death as Feb. 1848.
	321	ix.	Ephraim Crowel, born December 25, 1848 in Covington, Miami Co., OH; died September 1849.
+	322	x.	Daniel M. Crowel, born February 07, 1851 in Covington, Miami Co., OH; died August 31, 1930.
+	323	xi.	Julia Crowel, born September 24, 1853 in Covington, Miami Co., OH; died February 03, 1934.
+	324	xii.	William Crowel, born December 17, 1854 in Covington, Miami Co., OH; died February 25, 1937 in Ansonia, OH.
+	325	xiii.	Anna Crowel, born July 17, 1856 in Covington, Miami Co., OH; died October 23, 1934.

90. Elizabeth[5] Crowel (Dewalt II[4], Dewalt[3], Henry[2], Johann Michael[1]) was born November 01, 1817 in Montgomery Co., OH, and died July 08, 1891 in Elkhart Co., In. She married **John J. Miller** in Miami Co., OH. He was born October 08, 1813 in OH, and died January 12, 1897 in Elkhart Co., In.

Notes for Elizabeth Crowel:

According to World Family Tree Volume 24, #2410, Elizabeth died August 9, 1890. She moved with her parents to Miami Co., OH, where she married John. They moved to Kosciusko Co., IN and then to Elkhart Co., IN. When they first moved to Indiana, they had only $26.00. From this small beginning, they became quite rich. They were members of the Dunkard church.

Marriage Notes for Elizabeth Crowel and John Miller:

They emigrated to Kosciusko Co., In; then moved to Elkhart Co., IN.

Children of Elizabeth Crowel and John Miller are:

	326	i.	Solomon[6] Miller, born April 25, 1835; died December 15, 1835.
	327	ii.	Aaron Miller, born February 15, 1837; died August 28, 1849.
+	328	iii.	Emanuel Miller, born December 09, 1838.
+	329	iv.	Catherine Miller, born March 07, 1842.
+	330	v.	Nancy Miller, born March 03, 1844.
+	331	vi.	Sarah Miller, born April 03, 1846.
+	332	vii.	Enos Miller, born January 22, 1848.
+	333	viii.	Louisa C. Miller, born December 29, 1849; died September 09, 1935 in Elkhart, IN.
+	334	ix.	Isaac Miller, born February 18, 1852.
+	335	x.	William Miller, born May 23, 1857.

+ 336 xi. Elizabeth Miller, born February 18, 1858.
337 xii. Lewis Miller, born January 04, 1860. He married Minnie Whitehead

Marriage Notes for Lewis Miller and Minnie Whitehead:
They lived in Marshall Co., IN; were members of the Dunkard church; and had five children..

91. Devault III[5] Crowel (Dewalt II[4], Dewalt[3], Henry[2], Johann Michael[1]) was born May 01, 1820 in Montgomery Co., OH, and died March 02, 1896 in Overbrook, KA. He married **Catherine Hollinger** August 20, 1840 in Covington, OH, daughter of Danile Hollinger and Rebecca Landis. She was born March 1820 in White Oak, Lancaster Co., PA, and died August 21, 1928.

Notes for Devault III Crowel:
The Mormons give his death as March 3, 1896 in Marshall Co., IN.
He moved with his parents to Covington Co., OH; then, to Indiana, where most of his children were born; then, to Michigan; and finally to Overbrook, Kansas. He and his family were Dunkards.

Children of Devault Crowel and Catherine Hollinger are:
338 i. Salome[6] Crowel, born June 04, 1841; died August 04, 1891. She married Absolom Dorman

Marriage Notes for Salome Crowel and Absolom Dorman:
They had ten children.

339 ii. Daniel Crowel, born March 26, 1843; died February 11, 1863.

Notes for Daniel Crowel:
Enlisted in the war of the Rebellion [Civil War] and probably died as a result of the war.

+ 340 iii. Samuel Crowel, born July 04, 1846.
341 iv. Rebecca Crowel, born July 05, 1848. She married John Stricker

Marriage Notes for Rebecca Crowel and John Stricker:
They had three children -- one was dead by 1899.

342 v. Julia Crowel, born September 20, 1850. She married John Knisley

Marriage Notes for Julia Crowel and John Knisley:
They had four children.

343 vi. Catherine Crowel, born October 05, 1852. She married Daniel Kelvers

Marriage Notes for Catherine Crowel and Daniel Kelvers:
They had five children.

344 vii. Nancy Crowel, born August 09, 1854. She married John West

Marriage Notes for Nancy Crowel and John West:
They had ten children.

345 viii. Sarah Crowel, born December 16, 1856. She married Eli Secoar

Marriage Notes for Sarah Crowel and Eli Secoar:
They had two children -- one was dead by 1899.

346 ix. Devault IV Crowel, born August 07, 1859. He married Anna Friend

Notes for Devault IV Crowel:
He was probably born in Michigan City, Laporte Co., IN.

Marriage Notes for Devault Crowel and Anna Friend:
They had one child.

347 x. Lydia Crowel, born September 18, 1862; died August 04, 1897.

98. David[5] Bousman (Susannah[4] Crowel, Dewalt[3], Henry[2], Johann Michael[1]) He married **Isabel Grayham**.

Child of David Bousman and Isabel Grayham is:

348 i. Nancy[6] Bousman. She married ?? Coles

Notes for Nancy Bousman:
She lived in Pendleton, IN.

Notes for ?? Coles:
Lived in Pendleton, IN..

101. Esther[5] Bousman (Susannah[4] Crowel, Dewalt[3], Henry[2], Johann Michael[1]) She married **David Almonrode** June 07, 1838, son of George Almonrode and Margaret Eckerle. He was born November 16, 1814 in Rockbridge Co., VA, and died July 14, 1880.

Notes for Esther Bousman:
Her name could have been ESTER, or HESTER.

Children of Esther Bousman and David Almonrode are:

349 i. Margaret Ann[6] Almonrode.
350 ii. Susannah Almonrode.
351 iii. Janetta Almonrode.
352 iv. Adam Almonrode.
353 v. Nancy J Almonrode.
\+ 354 vi. Rachel Almonrode, born November 08, 1844 in OH; died October 16, 1887.

105. George Washington[5] Bousman (Susannah[4] Crowel, Dewalt[3], Henry[2], Johann Michael[1]) was born February 22, 1817, and died July 06, 1895 in Randolph Co., IN. He married **Sarah Almonrode** August 13, 1837.

Children of George Bousman and Sarah Almonrode are:

355 i. Cyrus[6] Bousman.

Notes for Cyrus Bousman:
He was the keeper of the Saratoga Hotel, at Saratoga, IN.

356 ii. Susan Bousman. She married ?? Mace

Notes for Susan Bousman:
They lived in Brownsville, Minn.

357 iii. Mary E. Bousman. She married ?? Holmes

Notes for Mary E. Bousman:
They lived on a farm near Portland, IN.

358 iv. Sarah J. Bousman. She married ?? Baird

Notes for Sarah J. Bousman:
They lived on a farm near Winchester, IN.

359 v. John H. Bousman.

Notes for John H. Bousman:
Lived in Saratoga, IN..

106. Noah[5] Bousman (Susannah[4] Crowel, Dewalt[3], Henry[2], Johann Michael[1]) was born Abt. 1822, and died Aft. 1902 in Portland, Jay Co., IN. He married **Nancy Almonrode** October 28, 1814.

Children of Noah Bousman and Nancy Almonrode are:

360 i. Noah[6] Bousman.
361 ii. George Bousman.
362 iii. Martin Bousman.
363 iv. Jason Bousman.
364 v. Jackson Bousman.
365 vi. Amanda Bousman.
366 vii. Andrew Bousman.
367 viii. Malinda Bousman.

111. Jacob[5] Crowel (Michael Jr.[4], Michael[3], Henry[2], Johann Michael[1]) died March 22, 1860 in MD. He married **Rebecca Randall** August 30, 1823 in Frederick Co., MD.

Children of Jacob Crowel and Rebecca Randall are:

368 i. Hiram Esan[6] Crowel, born in MD. He married Mary Haines
369 ii. Jerusha Elizabeth Crowel, born in MD; died in MD. She married David Baile
370 iii. Matilda E. Crowel.
371 iv. Amanda M. Crowel.
372 v. Anna A. Crowel.
\+ 373 vi. Isaiah VanBuren Crowel, born August 27, 1836 in MD.

123. Josiah[5] Crowel (George[4], Michael[3], Henry[2], Johann Michael[1]) He married **Susannah Everly**.

Child of Josiah Crowel and Susannah Everly is:
+ 374 i. J. David[6] Crowel, born Abt. 1867.

130. John[5] Crowel (Mary[4], John[3], Henry[2], Johann Michael[1]) was born Abt. 1807 in Franklin Co., VA, and died February 19, 1883 in Holt Co, MO. He married **Hannah McNeal** January 01, 1828 in Franklin Co., VA. She was born Abt. 1803 in Franklin Co., VA, and died May 05, 1877.

Notes for John Crowel:
In his early years, John moved to Preble Co., OH. He lived there until 1857, when he moved to Howard County, IN. He lived there until 1867, when he moved to the city of Oregon in Holt County, MO. At the time the 1860 census was taken, John and Hannah (together with children: Henry, Milton, and Hannah) were living in Ervin township, Howard County, IN. They were family #835, dwelling #859.

Marriage Notes for John Crowel and Hannah McNeal:
According to the book "Crowel History" by Henry Crowel of Dayton OH in 1900: "they had born unto them ten children, five boys and five girls."

Children of John Crowel and Hannah McNeal are:
375 i. Henry[6] Crowel, born Abt. 1844 in Preble Co., OH.
376 ii. Milton Crowel, born Abt. 1846 in OH.
377 iii. Hannah Crowel, born Abt. 1848 in OH.

131. Leander G.[5] Crowel (John[4], John[3], Henry[2], Johann Michael[1]) was born in VA. He married **Martha A. Narry** October 05, 1873 in Coffee Co., TN.

Children of Leander Crowel and Martha Narry are:
378 i. Ella[6] Crowel.
379 ii. John Crowel.
380 iii. Homer Crowel.

133. John Allen[5] Crowel (John[4], John[3], Henry[2], Johann Michael[1]) was born 1814 in Coffee Co., TN, and died in Van Buren Co., AK. He married **Louisa Ann Smith** 1840. She died Abt. 1864.

Children of John Crowel and Louisa Smith are:
+ 381 i. Malithia[6] Crowel, born Abt. December 1840 in Tullahoma, Coffe Co., TN; died August 21, 1857 in Van Buren, Ark..
382 ii. Amanda Jane Crowel, born February 1844 in Tullahoma, Coffe Co., TN; died October 1912. She married George W. Gardner July 19, 1877 in Van Buren Co., AK; born January 21, 1834 in Coffee Co., TN; died November 17, 1917 in Van Buren Co., AK.

Notes for Amanda Jane Crowel:
Her dates are also given as: b: 1835, d: 1882.

+ 383 iii. Leander Green Crowel, born February 22, 1845 in Tullahoma, Coffe Co., TN; died December 27, 1921 in Purdy, MO.

384 iv. Mary Ann Crowel, born 1847 in Tullahoma, Coffe Co., TN; died 1874. She married Henry Fowler; born 1829 in Coffee Co., TN.

385 v. Henry Wilson Crowel, born August 1848 in Tullahoma, Coffe Co., TN; died 1887 in AK. He married Cynthia Gardner October 1872 in Van Buren Co., AK; born December 1855 in Van Buren Co., AK.

Notes for Henry Wilson Crowel:
His date of birth is also given as 1837.

+ 386 vi. William Allen Crowel, born 1851 in Tullahoma, Coffe Co., TN; died March 09, 1886 in AK.

+ 387 vii. Martha Elizabeth Crowel, born 1853 in Tullahoma, Coffe Co., TN; died in AK.

388 viii. Nancy Francis Crowel, born May 10, 1857 in Tullahoma, Coffe Co., TN; died in Utah. She married ?? Eades

389 ix. Susan J. Crowel, born October 12, 1861 in Tullahoma, Coffe Co., TN; died November 23, 1933 in Ark. She married Richard Samuel Lonzo Davidson July 17, 1881 in Van Buren Co., AK; born July 08, 1861 in Van Buren Co., AK; died June 07, 1928 in Van Buren Co., AK.

390 x. Julia Crowel, born May 12, 1862 in Tullahoma, Coffe Co., TN; died June 19, 1936 in Dyersburg, TN.

134. Sophia^5 Crowel (John^4, John^3, Henry^2, Johann Michael^1) was born Abt. 1815. She married **Burrel Perry**.

Children of Sophia Crowel and Burrel Perry are:

391 i. John^6 Perry.
392 ii. Calvin Perry.
393 iii. Benjamin Perry.
394 iv. Isham Perry.
395 v. Amanda Perry.
396 vi. Jane Perry.
397 vii. Clementine Perry.

135. Amanda Melvina^5 Crowel (John^4, John^3, Henry^2, Johann Michael^1) was born February 09, 1828 in TN, and died February 09, 1891 in Peace Valley, Howell County, Missouri. She married **John Spradlin**, son of William Spradlin and Francis ???. He was born April 22, 1823 in Warren Co., TN, and died October 16, 1899 in Peace Valley, Howell County, Missouri.

Notes for Amanda Melvina Crowel:
She was buried in New Hope cemetery, Peace Valley, MO.

Notes for John Spradlin:
He was buried in New Hope cemetery, Peace Valley, MO.

Children of Amanda Crowel and John Spradlin are:

+ 398 i. William A.[6] Spradlin, born December 12, 1849 in Coffee County, TN; died September 03, 1931 in Muscogee, OK.

399 ii. George W. Spradlin, born March 18, 1852 in Missouri; died April 09, 1900. He married Mattie L. Gray January 28, 1895

Notes for George W. Spradlin:
He was buried in New Hope cemetery, Peace Valley, MO.

400 iii. Mary F. Spradlin, born March 12, 1853 in Missouri; died October 10, 1909 in Missouri. She married Daniel Carrol Henry November 30, 1899

Notes for Mary F. Spradlin:
She was buried in New Hope cemetery, Peace Valley, MO.

401 iv. Salina Elizabeth Spradlin, born 1858 in Missouri. She married William Elledge

402 v. Sarah J. Spradlin, born 1861 in Newburg, Phelps County, MO. She married Thomas Summers August 13, 1884.

+ 403 vi. Charles Rufus Spradlin, born January 16, 1862 in Newburg, Phelps County, MO; died July 28, 1937 in West Plains, Howell County, MO.

404 vii. Elizabeth Spradlin, born February 15, 1864 in Newburg, Phelps County, MO; died September 17, 1868.

136. Celina[5] Crowel (John[4], John[3], Henry[2], Johann Michael[1]) was born Abt. 1835 in TN. She married **Meredith Taylor**, son of John Taylor and Elizabeth King. He was born Abt. 1826 in Coffee County, TN, and died Aft. 1880 in Arkansas.

Notes for Celina Crowel:
Some listings show a LINA CROWEL. This is probably a nickname for Celina.

Children of Celina Crowel and Meredith Taylor are:

405 i. Sarah ?[6] Taylor.

406 ii. Martha Jane Taylor, born Abt. 1849 in Coffee County, TN. She married Thomas H. Bragg

+ 407 iii. Mary Elizabeth Taylor, born March 17, 1851 in Manchester, TN; died January 20, 1916.

408 iv. John Henry Taylor, born Abt. 1854 in Coffee County, TN.

409 v. Calvin Taylor, born Abt. 1862 in Coffee County, TN.

410 vi. Frances M. Taylor, born Abt. 1864 in Coffee County, TN. She married ?? Graves

411 vii. Rosetta (Nettie) Taylor, born Abt. 1866 in Coffee County, TN.

148. Henry[5] Crowel (George W.[4], Henry[3], Henry[2], Johann Michael[1]) was born April 03, 1816 in VA, and died Abt. 1897 in Laurel, Franklin Co., IN. He married **Julia Ann Osborn** September 19, 1839 in Union Co., IN. She was born June 13, 1816 in Union Co., OH?, and died June 05, 1895 in Laurel, Franklin Co., IN.

Notes for Henry Crowel:
Mormon records show Henry being born about 1812, in Frederick Co., MD.
At the time of the 1860 census, Henry and Julia (together with children: Elizabeth,

Harrison, Enoch, and Harriet) were farming in Posey township, Franklin County, IN. They were listed as family #117, dwelling #122.

Notes for Julia Ann Osborn:
The 1860 census claims that Julia (Juliann) was born in IN.

Children of Henry Crowel and Julia Osborn are:

+ 412 i. Henry Harrison[6] Crowel, born February 14, 1844 in Laurel, Franklin Co., IN; died August 18, 1928 in Miami, Dade Co., FL.
+ 413 ii. Enoch C. Crowel, born April 14, 1846 in Franklin Co., IN?; died August 03, 1931 in Franklin Co., IN.
414 iii. Margaret Juliet Crowel, born August 14, 1849.
415 iv. Lewis Crowel, born Abt. 1850 in IN.
416 v. Elizabeth Crowel, born 1852 in IN.
417 vi. Harriett Crowel, born December 01, 1853 in IN.

149. Elizabeth[5] Crowel (George W.[4], Henry[3], Henry[2], Johann Michael[1]) was born October 14, 1817, and died March 20, 1892. She married **James Stewart** 1836.

Children of Elizabeth Crowel and James Stewart are:

418 i. Enoch[6] Stewart.

Notes for Enoch Stewart:
He lived near Marysville, Union Co., OH; was a quiet, good-natured man; rather intelligent; and was married twice. He turned over the title to his real estate to his second wife.

+ 419 ii. ?? Stewart.
+ 420 iii. Ella Stewart.

161. James T.[5] Osborn (Ann Mariah[4] Crowel, Henry[3], Henry[2], Johann Michael[1]) was born July 07, 1836. He married **Elizabeth Sutton** September 07, 1856.

Notes for James T. Osborn:
He was a Republican and a Methodist. He lived at Stipes Hill, Franklin Co., IN.

Children of James Osborn and Elizabeth Sutton are:

421 i. Mary F.[6] Osborn, born June 18, 1857.
422 ii. Milton W. Osborn, born June 21, 1859.
423 iii. Hannah E. Osborn, born June 27, 1862.
424 iv. Julia E. Osborn, born July 21, 1865.
425 v. Kizia M. Osborn, born November 24, 1865.
426 vi. Sarah J. Osborn, born January 24, 1868.
427 vii. John A. Osborn, born November 04, 1869.
428 viii. Rosa M. Osborn, born November 11, 1876.

162. Mary E.[5] Osborn (Ann Mariah[4] Crowel, Henry[3], Henry[2], Johann Michael[1]) was born October 12, 1838. She married **True Parker** September 07, 1856.

Children of Mary Osborn and True Parker are:

429 i. Wilbur[6] Parker.
430 ii. Gideon Parker.

163. Rebecca J.[5] Osborn (Ann Mariah[4] Crowel, Henry[3], Henry[2], Johann Michael[1]) was born September 15, 1840. She married **Charles Personett** September 02, 1860.

Children of Rebecca Osborn and Charles Personett are:

431 i. Julia[6] Personett.
432 ii. George Personett.
433 iii. Elmore Personett.
434 iv. Edward Personett.

164. George W.[5] Osborn (Ann Mariah[4] Crowel, Henry[3], Henry[2], Johann Michael[1]) was born February 01, 1843. He married **Laura Personett** March 19, 1868.

Children of George Osborn and Laura Personett are:

435 i. Edgar[6] Osborn.
436 ii. Flora Osborn.

165. Elizabeth[5] Osborn (Ann Mariah[4] Crowel, Henry[3], Henry[2], Johann Michael[1]) was born September 07, 1844. She married **Reese B. Hildreth** September 18, 1864.

Children of Elizabeth Osborn and Reese Hildreth are:

437 i. Joseph[6] Hildreth.
438 ii. Aaron Hildreth.
439 iii. Barton Hildreth.
440 iv. Reese Hildreth.
441 v. Jefferson Hildreth.
442 vi. Harriet Hildreth.
443 vii. Cora Hildreth.
444 viii. Grace Hildreth.

172. Enoch[5] Taylor (Margaret Ann[4] Root, Elizabeth Ann[3] Crowel, Henry[2], Johann Michael[1]) was born January 18, 1809 in Frederic Co. MD, and died September 30, 1885 in Port Huron, MI. He married **Louisa May Ward** April 02, 1845 in Gowanda, NY, daughter of Elisha Ward and Hannah Morse. She was born October 22, 1824 in Gowanda, NY, and died June 20, 1906 in Gowanda, NY.

Notes for Enoch Taylor:

In early life, he was a saddle-maker in VA and MD. Later, he became a farmer -- acquiring in 1861 the greater part of what is now the Gowanda State Hospital Farm. (William Ward Genealogy.)

Child of Enoch Taylor and Louisa Ward is:

\+ 445 i. Margaret Virginia[6] Taylor, born January 08, 1846 in Collins, NY; died August 04, 1899 in Pennacook, NH.

Generation No. 6

193. Margaret[6] Crowel (Henry Clay[5], Michael[4], Dewalt[3], Henry[2], Johann Michael[1]) She married **(1) Noah Foster**. She married **(2) Noah Putenny** Abt. 1908 in Whitley Co., IN, son of Nelson Putenny and Fannie Mapes.

Notes for Margaret Crowel:
She was also known as Hannah Margaret Crowel.

Child of Margaret Crowel and Noah Foster is:
446 i. Millard Valorous[7] Foster. He married Irene Mae Herrick Abt. 1906 in Whitley Co., IN.

199. William M.[6] Crowel (Henry Clay[5], Michael[4], Dewalt[3], Henry[2], Johann Michael[1]) was born April 02, 1842 in Jefferson twp, Whitley Co, IN, and died March 31, 1902 in Jefferson twp, Whitley Co, IN. He married **Gertrude Kazemmeir** November 24, 1868, daughter of Peter Kazemmeir. She was born April 08, 1841 in Germany, and died March 08, 1915 in Raber, IN.

Notes for William M. Crowel:
From: HISTORY OF WHITLEY COUNTY INDIANA, by S. P. Kaler and R. H. Maring, Illustrated, 1907, B. F. Bowen & Co. Publishers: "Active and enterprising as a farmer, he eventually branched out as an agricultural trader and became widely known on account of the grain elevator which he established at Raber and conducted with unflagging energy until his death in March, 1903(?). By his marriage with Gertrude Cosemeyer, he left an unusually interesting family of six children, who have proved worthy descendants of a patriarchal sire."
From his obituary (C.C.C., April 2, 1902): "CROWELL, William, aged 60 years, was found dead in his bed at his home near Raber, Ind. with a bullet hole through his head. It was known that he was alive at six in the morning. A sound was heard at 6:10 which was thought to be a shutter swung by the wind."
He was buried in South Park cemetery, Whitley Co., IN.

Notes for Gertrude Kazemmeir:
Kazemmeir = Catzmier = Costeymeyer. Gertrude (Kazemmeir) Broeman - Crowel was born in Germany. She died at the home place near Raber, IN and was buried in South Park cemetery by Whitney & DeMoney Funeral Directors.

Children of William Crowel and Gertrude Kazemmeir are:
\+ 447 i. Ried S.[7] Crowel, born August 1869 in Jefferson township, Whitley County, IN.
\+ 448 ii. Harvey A. Crowel, born Abt. 1872 in Jefferson township, Whitley County, IN.
449 iii. Cora A. Crowel, born Abt. 1874 in Jefferson township, Whitley County, IN; died Bef. 1931. She married Charles E. Snyder October 10, 1893

Notes for Cora A. Crowel:
They lived in Detroit, MI.

+ 450 iv. Merritt Wilbert Crowell, born May 31, 1876 in Jefferson twp, Whitley Co, IN; died July 20, 1961 in Columbia City, IN.

+ 451 v. Oscar C. Crowel, born February 24, 1878 in Jefferson twp, Whitley Co, IN; died July 02, 1931 in Columbia City, IN.

452 vi. Porter G. Crowel, born February 24, 1880 in Jefferson township, Whitley County, IN; died June 16, 1903 in Tacoma, WA.

Notes for Porter G. Crowel:
From his obituary (C.C.C., 10 (& 17) June 1903): "Crowell, Porter, a son of William [M.] Crowell of Raber, IN, who left 8 weeks ago on a prospecting tour, died Saturday evening at Tacoma, WA -- because of an abscess of the ear. He was aged 23 years. Burial was in South Park Cemetery, Whitley Co., Ind."
.

202. Ora Effie^6 Crowel (Henry Clay^5, Michael^4, Dewalt^3, Henry^2, Johann Michael^1) was born April 18, 1868 in Whitley Co., IN, and died February 23, 1904 in Upland, IN. She married **John Mulkins** January 22, 1885 in Whitley Co, IN.

Marriage Notes for Ora Crowel and John Mulkins:
They moved to Voland, IN.

Child of Ora Crowel and John Mulkins is:
453 i. Lester^7 Mulkins.

203. James Fay^6 Crowel (Henry Clay^5, Michael^4, Dewalt^3, Henry^2, Johann Michael^1) was born Abt. 1870, and died October 02, 1940 in Fort Wayne, IN. He married **Ollie Axom** July 29, 1898 in Whitley Co., IN.

Notes for James Fay Crowel:
From his obituary (Fort Wayne Journal Gazette, October 3, 1940): "James F. Crowel, 72, of the Wheelock road, died at 6 o'clock Wednesday morning at his home, of pneumonia resulting from a fractured hip he suffered August 12 at his home. He was a patient at the Methodist hospital until last week, when he was returned home.

A daughter, Mrs. Ellie Edwards of Columbia City survives. The body was removed to Harper's funeral home, where funeral services will be held Friday afternoon at 2 o'clock. Burial will be in Compton cemetery near Columbia City."

Notes for Ollie Axom:
Could her name be Ollie Frender?

Children of James Crowel and Ollie Axom are:
454 i. Ellie^7 Crowel. She married ?? Edwards
455 ii. Albert Lester Crowel, born Abt. 1899 in IN. He married (1) Ethel K. Richardson July 10, 1920 in Allen County, IN; born August 08, 1900. He married (2) Rhoda May Rockay October 18, 1924 in Allen County, IN

Notes for Albert Lester Crowel:
He was a Landscape Gardener by trade..

206. Roland H.[6] Crowel (Henry Clay[5], Michael[4], Dewalt[3], Henry[2], Johann Michael[1]) was born Abt. 1875. He married **Ethna ???** March 06, 1899.

Notes for Roland H. Crowel:

Information from the Fort Wayne City Directories: In 1903, he was a carpenter, living with his parents at 1352 Eliza, Fort Wayne, IN. In 1904, he was working as a blacksmith for C. J. Koenig and making his home at 1914 Force, Fort Wayne, IN. In 1906, he was still living at 1914 Force and his occupation was listed again as a carpenter.

Child of Roland Crowel and Ethna ??? is:

456 i. Edna May[7] Crowel, born 1899; died October 15, 1900 in Whitley Co., IN.

208. Charles O.[6] Crowel (Henry Clay[5], Michael[4], Dewalt[3], Henry[2], Johann Michael[1]) was born 1879 in Raber, IN, and died December 26, 1906 in Fort Wayne, IN. He married **Mary F. ???** April 15, 1900.

Notes for Charles O. Crowel:

In 1903, Charles was living at 904 Eliza, Fort Wayne, IN.

From his obituary (C.C.C.M., 4 Jan. 1907): "Chas. O. Crowel was born near Raber, IN; died of tuberculosis at his mother's home on Eliza St., Fort Wayne, IN aged 27 years. He was a veteran of the Spanish-American War. Surviving relatives are: his mother, Mrs. Henry C. Crowel; his wife, Mary and daughter Bertha Crowel; 3 brothers, Fay Crowel of Whitley County, Rolland [Rolly] Crowel of Fort Wayne, and S. I. Crowel of Watertown, Wash.; and a sister, Mrs. Dales of Robinson Park near Ft. Wayne. The funeral was held at home."

From his obituary (Fort Wayne Journal Gazette, Dec. 27, 1906, p.5, col 3): "Charles O. Crowel aged twenty-seven years, died Wednesday morning at 9:30 o'clock of tuberculosis at the home of his mother, Mrs. Henry C. Crowel, 1352 Eliza street. Mr. Crowel had been in failing health for over a year, and during October of last year had gone with his family to Los Angles for his health. He remained in the west until June, 1906, when his condition became much worse and he returned to his home in this city. Since his return here he had been unable to work, and for the past three months had been confined to the house.

Mr. Crowel was born in Raber, Whitley County and came to Fort Wayne in November, 1901. He was a blacksmith by trade, and had for some time conducted a business at Robinson park. He was a veteran of the Spanish-American war, having seen service in the Philippines. . . The deceased was a member of the United Brethren church. The funeral services will be held Friday."

Notes for Mary F. ???:

From the Fort Wayne city directories: In 1908, Mary (widow of Charles) was a boarder at 1217 Lillie, Fort Wayne, IN. In 1909, she made her home at 844 Hugh. In 1911, she lived at 1324 Harmer.

Child of Charles Crowel and Mary ??? is:

457 i. Bertha[7] Crowel, born Abt. April 1901; died December 07, 1917 in Fort Wayne, IN.

Notes for Bertha Crowel:

Lucinda Mumford-Crowel wrote in her bible: "Bertha Crowel died Dec. 7, 1917 [at] 7 o'clock in [the] evening. Funeral text: Weep not she is not dead but sleepeth; therefore comfort one another. Scripture Psalms: as a flower of the field there, have comfort one another with these words."
From another part of Lucy's bible: "Bertha Crowel departed this life Dec. 7, 1917 [at] 7 o'clock in [the] evening -- age 16 years, 9 months.".

209. Oliver Joshua[6] Crowel (John W.[5], Michael[4], Dewalt[3], Henry[2], Johann Michael[1]) was born June 07, 1850 in OH, and died October 16, 1939 in Jefferson twp, Whitley Co, IN. He married **Mary Shoda** July 24, 1879 in Whitley Co., IN, daughter of David Shoda and Leah Sauer. She was born October 09, 1861 in Jefferson township, Whitley County, IN, and died January 24, 1944 in Jefferson twp, Whitley Co, IN.

Notes for Oliver Joshua Crowel:

From the History of Whitley and Noble Counties (Goodspeed & Blanchard, 1882): "OLIVER J. CROWEL was born in Whitley County, Ind., June 7, 1850, the eldest of six children born to John W. and Martha (Sheaffer) Crowel, natives respectively of Preble County, Ohio, and Green County, Tenn. At the age of twenty-two, he left the homestead and began working in a saw-mill in this [Jefferson] township, and within a year bought a share in a portable saw-mill in Washington Township, which he ran till the summer of 1874. In the fall of 1875, he purchased an interest in the saw-mill he at present owns in its entirety, and which he continues to successfully run. On the 24th of July, 1875, he married Mary A. Schoda, and to their union have been born two children, Edward W. and Joy J. In politics, Mr. Crowel is a Democrat, and is looked upon as a rising and prosperous young business man."

From HISTORY OF WHITLEY COUNTY INDIANA, by S. P. Kaler and R. H. Maring, Illustrated, 1907, B. F. Bowen & Co. Publishers: "O. J. Crowel dates his birth from June 7, 1850. He received fair educational training and grew to maturity in close contact with nature. Mr. Crowel's life has been devoted mainly to farming, and at the present he holds prestige, owning a fine tract of two hundred acres, all but forty cleared and in a high state of cultivation, his buildings and other improvements being substantial, and with the excellent condition of his fields, orchards, etc., bearing evidence of the progressive spirit of the proprietor. Mr. Crowel, familiar with the nature of soils and their adaptability to the various crops grown in this latitude, cultivates his farm with great care and in addition to realizing liberal profits from his agricultural labors, also gives considerable attention to live stock, in the raising and marketing of which his success has been very gratifying.

In public affairs his interest has never been permitted to waver and in matters of political nature he has long taken an active part, being one of the leading Democrats of his township, besides wielding a strong influence in party circles throughout the country. In 1904 he was elected trustee of Jefferson township, which important office he still holds, discharging the duties of the same with credit to himself and to the satisfaction of the people of his jurisdiction irrespective of political ties. Mrs. Crowel was formerly Miss Mary Chodat, daughter of D. A. and Leah (Sours) Chodat, the father a native of Switzerland and the mother of Indiana. The ceremony by which her name was changed to the one she now bears was solemnized in the year 1879. Mr. and Mrs. Crowel have five children: Edward, an employee of the Nickel Plate Railroad; Iva, wife of John Vogley; Ray; Hazel; and Lester, all living. The last three are still members of the home circle."

Oliver and Mary were buried in Oak Grove (Compton) cemetery.

Census information:
In 1880, Oliver worked in a saw mill.
In 1900, Oliver was a farmer in Jefferson township.
In 1920, divorced son Ray O. Crowel was living with Oliver and Mary.

Notes for Mary Shoda:
Mary's sister Malinda Shoda Deahl died in 1909 -- leaving her son Ferd without parents. Mary and Oliver cared for Ferd Deahl until he was about twelve years old. At that time, Ferd went to live with his older brother, Ralph, in Cleveland, OH.

Marriage Notes for Oliver Crowel and Mary Shoda:
There have been several different reports of the marriage date for Oliver and Mary. Most of them have been earlier than the one listed here -- probably to make the time span from marriage to birth of first child more than nine months.

Children of Oliver Crowel and Mary Shoda are:

458 i. Edward Wilson[7] Crowel, born February 1880 in Jefferson township, Whitley County, IN; died February 03, 1920 in Fort Wayne, IN. He married Mabel C. ???; born 1890.

Notes for Edward Wilson Crowel:
In 1917, Edward Crowell owned the east half of the northwest quarter (80 A.) of section 20, Jefferson twp, Whitley Co., IN. This was part of his father's farm. For the years 1907 until his death, Ed was a fireman on the N. Y. C. & St. Louis [Nickel Plate] Railroad, living in Fort Wayne, IN. According to Carl Shoda, Edward suffered from the flu, went back to work to soon, and developed pneumonia. No issue.
From the Fort Wayne Journal Gazette (Wednesday, February 4, 1920, page 3): "Crowell -- Edward Wilson Crowell, age 39 years, died at 1:45 o'clock at the family residence, 430 Perry street, of pneumonia following a brief illness. Mr. Crowell was born in Whitley County and had been in the employ of the Nickel Plate [rail]road for fourteen years having attained the position of engineer. He is survived by the widow, Mabel; the parents, Mr. and Mrs. Oliver Crowell; two brothers, Ray O. and Lester Crowell; and tow sisters, Mrs John Vogely and Mrs. Ernest Sievers, all of Whitley County. He was a member of Forrest Lodge No. 546 F. & A. M. at Laud, Ind., and the local Brotherhood of Railway Engineers. . ."
From the Fort Wayne Journal Gazette (Thursday, February 5, 1920, page 3): "CROWELL, EDWARD WILSON -- Funeral services will be held at 12:30 o'clock at noon to-day at the residence, 430 Perry avenue, and at 2:30 o'clock in the Compton church of God in Whitley County. Burial in the church cemetery."

Notes for Mabel C. ???:
Both Edward and Mabel are buried at the Compton Cemetery in Whitley Co., IN. Their marker reads: "Edward W. Crowell 1880-1920 & wife Mabel 1890-19 -." There is a small marker beside the large one that reads: "Mabel VanMeter 1890-19--." Mabel married Mr. VanMeter but is buried beside Edward.

\+ 459 ii. Ivah Jane Crowel, born August 08, 1881 in Jefferson twp, Whitley Co, IN; died February 23, 1977 in Columbia City, IN.

\+ 460 iii. Ray Orton Crowel, born December 10, 1888 in Jefferson twp, Whitley Co, IN;

died February 23, 1968 in Melbourne, FL.

+ 461 iv. Hazel Malinda Crowel, born April 22, 1891 in Jefferson township, Whitley County, IN; died December 25, 1981 in Whitley Co., IN.

+ 462 v. Lester Oliver Crowel, born June 04, 1896 in Jefferson twp, Whitley Co, IN; died February 22, 1980 in Whitley County, IN.

210. William D.[6] Crowel (John W.[5], Michael[4], Dewalt[3], Henry[2], Johann Michael[1]) was born January 14, 1852 in Jefferson township, Whitley County, IN, and died May 12, 1910 in Jefferson township, Whitley County, IN. He married **Katherine Londt** November 18, 1879, daughter of Henry Londt and Margaret Waenkel. She was born May 04, 1858 in PA, and died July 21, 1919 in Jefferson township, Whitley County, IN.

Notes for William D. Crowel:

From his obituary (C.C.C.M., 20 May 1910): "Crowell, William D., son of John W. and Martha (Sheaffer) Crowell was born 14 January 1852 in Jefferson twp., Whitley Co., IN; died Thursday at his home, 2½ miles southeast of Raber, IN. He married Katherine Londt on 18 November 1879. She survives with 4 children: Mrs. Elva [?] Wyatt, Flatrock, IL; Mrs. Ira Wolfangle, Lewis Crowell, and William H. Crowell, all of Jefferson twp. . ."

There is another note (C.C.P. 14 May 1910): "His aged mother, Mrs. Martha Bosworth lives in Sedalia, IN. Mention is made of a brother James B. Crowell of Jefferson twp."

He died of TB -- consumption. He was buried in Compton cemetery.

Notes for Katherine Londt:

According to the 1880 census, her name was Catherine and her brother, Henry Londt Jr. was living with the Crowels. In 1917, Catherine Crowell owned the southeast quarter of the northwest quarter of section 9, Jefferson twp., Whitley Co., IN.

According to her death certificate, she was a housewife and nurse. She was buried July 1919 by Whitney & Stickler Funeral Directors in Compton cemetery.

Children of William Crowel and Katherine Londt are:

463 i. Nora D.[7] Crowel, born June 19, 1880 in Jefferson twp, Whitley Co, IN; died March 01, 1966 in Columbia City, IN. She married Elzie Wyatt April 16, 1905 in Warren, IN; born 1886 in Liberty township, Wells County, IN; died October 17, 1959 in Whitley County, IN.

Notes for Nora D. Crowel:

(From the Columbia City Post, Mar. 1, 1966): "Mrs. Elzie Wyatt Dies This Morning; Services Friday – Mrs. Nora Wyatt, 85, a resident at Erne's Trailer Court, South Oak street, died at 3:30 this morning at the Hillcrest Nursing Home, where she had been a patient since February 2. She has been in failing health for the past year and a half, and throughout her illness had been hospitalized on several occasions prior to entering the nursing home.

She was a native of Jefferson township, and was born on June 19, 1880, a daughter of William D. and Catherine Londt Crowell. Her formative years were spent on the farm in Jefferson township. Following her graduation for Valparaiso University, she taught school in both Whitley and Huntington Counties.

In 1905, she was united in marriage to Elzie Wyatt at Warren. They established their home at Warren, where her husband was employed in the oil field, and later transferred to the state of Illinois, while Mr. Wyatt was still associated in the oil

industry. In 1911, they returned to Whitley County and located on a farm in Jefferson township. In 1920, they purchased a farm [79.14 acres in the northeast corner of section 4 in Jefferson township] three miles south of Coesse, which they continued to operate until Mr. Wyatt's death on October 17, 1959. Mrs. Wyatt moved her house trailer to Columbia City in 1963.
She was a member of the Jefferson Chapel WSCS and the Whitley County Home Demonstration Clubs, having served as the county president for two years.
The surviving relatives include a foster son, Elmer G. Ferrell, Cloverdale; a foster daughter, Mrs. Dale (Mary) Graves, R5; one sister, Mrs. Ira Wolfangle, city; one niece, Mrs. Harmon Murbach, city; one nephew, Claude L. Crowell, Fort Wayne. In addition to her husband, two brothers, Lewis and William have preceded her in death.
The body is at the Smith and Sons Funeral Home where friends may call after 7 p. m. Wednesday. The Rev. Harold Ochsle, pastor of the Trinity Methodist Church, will officiate at the funeral service Friday at 1:30 p. m. at the funeral home. Committal services and burial will follow the funeral home rites in the Jefferson Chapel cemetery."

Notes for Elzie Wyatt:
(From the Columbia City Post, Oct. 17, 1959, Page 6): "Elzie Wyatt, 73, Jefferson Township Farmer, Dies Today – Funeral Services Tuesday Morning. Elzie Wyatt, 73, Jefferson township farmer died at 4:15 this morning at the Whitley County Hospital. He had been in failing health for more than a year and since August his condition has been considered serious by the family Physician. Mr. Wyatt was a native of Liberty township, Wells County, a son of Nathan and Sarah Mendenhall Wyatt. On April 16, 1905, he married Nora Crowell and they started housekeeping in Warren where Mr. Wyatt worked for the Standard Oil Company. In 1911, they moved to Jefferson township and for the past 40 years have resided on the same farm [79.14 acres in the northeast corner of section 4 in Jefferson township] on the Coesse road seven miles southeast of Columbia City. Surviving are the wife, Nora; two foster children, Mrs. Dale Graves, Fort Wayne and Elmer Ferrell, Bainbridge and two sisters, Mrs. Clarence Sine, Jefferson township and Mrs. Eva Baker, Fostoria, Ohio.
The body is at the Smith Funeral Home, where friends may call after 2 p. m. Sunday. Funeral services will be at the Funeral Home at 10:00 a. m. Tuesday, the Rev. Harrold Oechlie, pastor of Jefferson Chapel Methodist Church, officiating. Burial will be in the Jefferson (Sandbank) cemetery."

+	464	ii.	Maggie Crowel, born August 27, 1881 in Jefferson twp, Whitley Co, IN; died February 1971.
+	465	iii.	Lewis G. Crowel, born April 07, 1883 in Jefferson twp, Whitley Co, IN; died July 1941 in Fort Wayne, IN.
+	466	iv.	William Henry Crowel, born May 09, 1885 in Jefferson twp, Whitley Co, IN; died December 1947 in Fort Wayne, IN.
	467	v.	Infant Crowel, born May 03, 1904 in Whitley Co., IN; died May 12, 1904 in Whitley Co., IN.

211. Mary Ellen^6 Crowel (John W.^{5}, Michael^4, Dewalt^3, Henry^2, Johann Michael^1) was born April 20, 1854 in Jefferson township, Whitley County, IN, and died June 11, 1879. She married **Harbin H. Loutzenhiser** January 07, 1878.

Notes for Mary Ellen Crowel:

Mary and Harbin had two children, who died young. Mary died in childbirth with a third child. She and the children were buried in Oak Grove cemetery, Whitley Co., IN.

Children of Mary Crowel and Harbin Loutzenhiser are:

468 i. Sarah J.[7] Loutzenhiser.

Notes for Sarah J. Loutzenhiser:
Died in infancy.

469 ii. Franklin D. Loutzenhiser.

Notes for Franklin D. Loutzenhiser:
Died in infancy..

212. James B.[6] Crowel (John W.[5], Michael[4], Dewalt[3], Henry[2], Johann Michael[1]) was born September 1856 in Jefferson twp, Whitley Co, IN, and died November 1940 in Jefferson twp, Whitley Co, IN. He married **Ida Ellen Biers** July 27, 1888, daughter of Israel Biers. She was born April 1862, and died 1947.

Notes for James B. Crowel:

Albert Schonefeld claimed that Jim Crowel was ornery. If his son Steve or wife Dorothy Schonefeld would do something ornery, Albert would say: "that was an Uncle Jim trick."

Jim and Ida were married on July 27, 1888 and stayed married for over 59 years. They were residents of Jefferson township for nearly all their lives. They lived in the brick house on the northwest corner of section 9 -- then later, in the next house east. Jim owned 120 acres in sections 8 and 9. Their daughter, Viola, died during the 1918 Spanish flu epidemic. After her death, Jim and Ida raised Viola's children, Ford and Velma.

From his obituary in the Columbia City newspaper: "HOLD CROWELL FUNERAL RITES ON WEDNESDAY -- SERVICES AT OAK GROVE CHURCH OF GOD, REV. ROBERT A. BOETTGER OF FORT WAYNE OFFICIATING. -- Following brief service at the residence in Jefferson township at 1:30 o'clock, funeral services were conducted at 2 o'clock Wednesday afternoon in the Oak Grove Church of God for James B. Crowell. The Rev. Robert A. Boettger, assistant pastor of Trinity English Lutheran church, Fort Wayne, officiated. Pallbearers were Ghloe and Thomas Crowell, Indianapolis; Robert Crowell, Battle Creek, Mich.; Arthur Aker and Ford Harshbarger, Fort Wayne; and Paul Neuman. Music at the funeral was provided by Miss Victoria Stamm and Mrs. Lawrence Geissler, accompanied by Mrs. Helen Aker. Songs used as a part of the service were "Beautiful Isle of Somewhere," "The old Rugged Cross," and "Going Down the Valley. In charge of the flowers were the Mesdames Ghloe Crowell, Robert Crowell, Arthur Aker, Grover Snyder, Harry Vogley, John Vogley, Harmon Murbach, Elza Wyatt, and the Misses Fern Harshbarger and Margaret Mathewson. Interment was made in the Compton cemetery. Those who came from Points outside the county to attend the rites included: Mr. and Mrs. Robert Crowell and, daughter, of Battle Creek, Mich.; Mr. and Mrs. Ghloe Crowell and Thomas Crowell, Indianapolis; Mr. and Mrs. Henry Lunz, Mrs. William Irwin, Mr. and Mrs. Arthur P. Aker, Mr. and Mrs. Nick Snyder, Miss Margaret Mathewson, Ralph, Cecil, and Mrs. Estella Mathewson, all of Fort Wayne; Mr. and Mrs. Ray Crowell, Roanoke; Mrs. E. Mc Manis, Mr, and Mrs. James

Milner, Mrs. Russell Conner, and Miss Irene Grace."
Census Page Number: 0792 Census Line Number: 03A National Archives Series Number: M653
National Archives Microfilm Number: 307 Real Property: $0 Personal Property: $0
Literate: Yes
Family Number: 0792 Dwelling Number: 0787

Notes for Ida Ellen Biers:
An alternate spelling of her last name is BIERCE.

Children of James Crowel and Ida Biers are:

+	470	i.	Verlin[7] Crowel, born March 1880 in Jefferson township, Whitley County, IN; died March 30, 1940.
+	471	ii.	Viola Crowel, born June 07, 1882 in Jefferson twp, Whitley Co, IN; died January 08, 1918 in Whitley Co., IN.
+	472	iii.	Ebern Crowel, born February 1885 in Jefferson township, Whitley County, IN; died 1942.
	473	iv.	Frank Crowel, born 1888 in Jefferson township, Whitley County, IN; died 1892 in Jefferson township, Whitley County, IN.

213. John A.[6] Crowel (John W.[5], Michael[4], Dewalt[3], Henry[2], Johann Michael[1]) was born Abt. 1859 in Jefferson twp, Whitley Co, IN, and died Bef. 1907 in MN.

Notes for John A. Crowel:
According to the 1880 census, he was a boarder at the Schinbeckler household in Jefferson twp. His occupation was listed as laborer. According to HISTORY OF WHITLEY COUNTY INDIANA, by S. P. Kaler and R. H. Maring, Illustrated, 1907, B. F. Bowen & Co. Publishers, his name was John F. Crowel and was an artist, who died in Minnesota.

Children of John A. Crowel are:

474	i.	Blanche[7] Crowel.
475	ii.	Nina Crowel.

214. Henry A.[6] Crowel (John W.[5], Michael[4], Dewalt[3], Henry[2], Johann Michael[1]) was born August 23, 1862 in Jefferson twp, Whitley Co, IN, and died March 18, 1935 in Jefferson twp, Whitley Co, IN. He married **Rosetta Berger** November 01, 1893 in Whitley Co., IN, daughter of Samuel Berger and Caroline Heck. She was born October 17, 1872 in Jefferson twp, Whitley Co, IN, and died September 24, 1946 in Jefferson twp, Whitley Co, IN.

Notes for Henry A. Crowel:
According to the 1880 census, (when he was 18) Henry A. Crowel was living at the home of his brother, James B. Crowel, helping with the farming. In 1917, Henry farmed 60 acres (in section 8) of his own plus an adjacent 60 acres, owned by his mother, M. J. Bozworth.
From his obituary in a Columbia City newspaper: "DEATH CLAIMS H. CROWELL AT HIS HOME -- WELL KNOWN JEFFERSON TOWNSHIP FARMER SUCCUMBS TO LONG ILLNESS OF CARCINOMA FUNERAL AT COMPTON CHURCH THURSDAY AFTERNOON. -- A prominent Jefferson township farmer, Henry A. Crowell, 72, died at his

home on state road No. 14 at 6:25 O'clock Monday evening following an extended illness of carcinoma. He had been in failing health for three years. A year ago last November, he was struck by an automobile. Since the accident, he had been practically bedfast. Mr. Crowell was born upon the same farm in Jefferson township where he died. His birth occurred August 23, 1862, his parents being the late John and Martha Jane Shafer Crowell. On November 1, 1893, he was united in marriage to Rosetta Berger. Four children were born to this union. One of these [Carrie] is now deceased. Surviving besides the widow, Mrs, Rosetta Crowell, are a son and two daughters, Guy Crowell, of Columbia City, and Mrs. Perry Schinbeckler and Mrs. Merritt Lefever, of Jefferson township. Eight grandchildren and two brothers, Oliver and James Crowell, both of Jefferson township, also survive. Two brothers and a sister preceded him death. Mr. Crowell was a helpful neighbor and was possessed of many friends. Friends will be received at the residence in Jefferson township this evening, and until the funeral hour. The body, brought to the DeMoney Funeral Home here, will be returned to the home this evening. Funeral services in charge of Rev. Johnson of the Jefferson Chapel M. E. church, will be held at 2 o'clock Thursday afternoon at the [Oak Grove] Compton church southeast of Columbia City. Burial will be made in the church cemetery."

Notes for Rosetta Berger:

From her obituary: "Mrs. Rosetta Crowell, past 73 years old, widow of Henry A. Crowell, died Tuesday afternoon at 1 p.m. at the home of her [grand-] daughter, Mrs. Albert Schonefeld, in Jefferson township. She had been in failing health for the past year from heart trouble.

She was born in Jefferson township and was the daughter of Samuel and Caroline (Heck) Berger. Mrs. Crowell lived all her life in Jefferson township. In October, 1894, she was united in marriage to Henry A. Crowell of Jefferson township. . ."

As her health failed, Rosetta moved into the home of Dorothy Rose Chamberlin and Albert Schonefeld. She was buried in Oak Grove Cemetery.

Children of Henry Crowel and Rosetta Berger are:

+ 476 i. Clarence Guy[7] Crowell, born September 26, 1894 in Jefferson township, Whitley County, IN; died November 21, 1966 in Columbia City, IN.

+ 477 ii. Mabel Ruth Crowel, born March 23, 1897 in Jefferson twp, Whitley Co, IN; died October 26, 1947 in Jefferson twp, Whitley Co, IN.

+ 478 iii. Caroline Jane Crowel, born May 26, 1899 in Jefferson twp, Whitley Co, IN; died February 22, 1931 in Fort Wayne, IN.

+ 479 iv. Mildred Crowel, born June 21, 1903 in Jefferson twp, Whitley Co, IN.

222. Rebecca[6] Crowel (John[5], Henry[4], Dewalt[3], Henry[2], Johann Michael[1]) died October 1896. She married **(1) ?? Timmons**. She married **(2) ??? Timmons**. He died Abt. 1895.

Notes for Rebecca Crowel:

When her first husband (Mr. Timmons) died, she married a second Timmons -- probably a brother to her first husband.

Children of Rebecca Crowel and ?? Timmons are:

480 i. Twillie[7] Timmons.

481 ii. James Timmons.

Children of Rebecca Crowel and ??? Timmons are:

482 i. Samuel[7] Timmons.
483 ii. Charles Timmons.
484 iii. Dilla Timmons.

223. Isabel[6] Crowel (John[5], Henry[4], Dewalt[3], Henry[2], Johann Michael[1]) was born May 04, 1830 in Montgomery Co., OH. She married **(1) Perry S. Timmons** April 08, 1847 in Carrol Co., IN, son of Southey Timmons and Twilley ???. He was born in DE, and died December 30, 1858 in Carrol Co., IN. She married **(2) Bernard McManus** October 01, 1861 in Carrol Co., IN. He was born May 15, 1824 in County Cavan, Ireland.

Notes for Perry S. Timmons:
Information from Mike Almon. Perry was a native of Deleware. In 1830, he moved to Ohio. He grew up with, and later married Isabelle Crowel. By the time of his death, he owned 240 acres of land.

Children of Isabel Crowel and Perry Timmons are:

485 i. Margaret Jane[7] Timmons. She married John A. Peterson
486 ii. Melissa Timmons.

Notes for Melissa Timmons:
She died in childhood.

487 iii. Sarah E. Timmons. She married William Wakeland
\+ 488 iv. William Franklin Timmons, born August 22, 1852 in Adams twp., Carrol Co., IN; died November 11, 1926 in Carrol Co., IN.
\+ 489 v. Perry S. Jr. Timmons, born Abt. 1857; died March 1915 in Cass Co., IN.

Children of Isabel Crowel and Bernard McManus are:

490 i. Alice[7] McManus. She married Oliver Armstrong
491 ii. John H. McManus.
492 iii. Jacob C. McManus, born December 31, 1866.

224. Henry[6] Crowel (John[5], Henry[4], Dewalt[3], Henry[2], Johann Michael[1]) was born 1837 in Carroll Co., IN, and died 1859. He married **Nice Timmons**.

Notes for Henry Crowel:
His wife was probably a sister to the Timmons who married his sister, Rebecca. He died of typhoid fever, shortly before the birth of his son.

Child of Henry Crowel and Nice Timmons is:

\+ 493 i. John Henry[7] Crowel, born Abt. 1859.

227. John A.[6] Crowel (Jacob[5], Henry[4], Dewalt[3], Henry[2], Johann Michael[1]) was born Abt. 1837 in Carroll Co., IN.

Children of John A. Crowel are:

494 i. Arminta[7] Crowel.
495 ii. Effie Crowel.
496 iii. Emma Crowel.
497 iv. Grace Crowel.
498 v. Charles Crowel.
499 vi. Ida Crowel.
500 vii. Daisey Crowel.
501 viii. John Crowel.

231. Henry[6] Crowel (Jacob[5], Henry[4], Dewalt[3], Henry[2], Johann Michael[1]) was born October 14, 1846 in Carroll Co., IN. He married **Mary Amanda Cochran** 1871.

Notes for Henry Crowel:
He was raised up as a farmer, though he taught school occasionally when young. His wife, Mary, was his schoolmate as they grew up.

Children of Henry Crowel and Mary Cochran are:
502 i. Elliot L.[7] Crowel, born September 03, 1873.
503 ii. John W. Crowel, born August 21, 1876.

232. Elizabeth[6] Crowel (Abraham[5], Henry[4], Dewalt[3], Henry[2], Johann Michael[1]) was born May 01, 1836 in Montgomery Co., OH, and died Aft. 1894. She married **Enos Yont** November 02, 1853. He was born November 21, 1826 in Carrol Co., IN, and died January 03, 1894 in Bradford, OH.

Notes for Elizabeth Crowel:
She may have been born in Carrol Co., IN. After her husband's death, she continued ownership of a hotel in Bradford, OH.

Notes for Enos Yont:
He was the mayor of Bradford, Ohio at the time of his death.

Children of Elizabeth Crowel and Enos Yont are:
504 i. E. H.[7] Yont, born October 07, 1854 in Carrol Co., IN; died October 16, 1854 in Carrol Co., IN.
505 ii. Mary Ellen Yont, born December 16, 1855 in Carrol Co., IN. She married Frank B. Hellman July 22, 1873.
506 iii. Sarah Florence Yont, born May 28, 1858 in Carrol Co., IN. She married William Moore May 10, 1876.
507 iv. Harriet Jane Yont, born October 12, 1860 in Carrol Co., IN. She married H. W. Smith May 16, 1876.
508 v. Davis F. Yont, born May 15, 1865 in Carrol Co., IN. He married Lettie May Osborn March 20, 1884

Notes for Davis F. Yont:
He lived on a farm near Delphi, IN.

509 vi. Elmer Sheridan Yont, born August 07, 1871 in Carrol Co., IN. He married Bertha Clapp August 20, 1891.

233. Mary[6] Crowel (Abraham[5], Henry[4], Dewalt[3], Henry[2], Johann Michael[1]) was born November 04, 1837 in OH, and died July 24, 1875 in Kokomo, Howard Co., IN. She married **John B. Ellis**. He was born March 24, 1832 in Tippecanoe Co., IN.

Notes for Mary Crowel:
She was buried in the Hickory Grove cemetery, Carroll Co., IN.

Children of Mary Crowel and John Ellis are:

510 i. James H. S.[7] Ellis, born Abt. 1858 in OH.

Notes for James H. S. Ellis:
He was in the mercantile business in Rensselaer, IN.

511 ii. Sarah C. Ellis, born Abt. 1860 in OH.

512 iii. Martha Ellis, born Abt. 1862 in OH. She married Arthur Herbert Hopkins June 25, 1902

Notes for Arthur Herbert Hopkins:
They lived at Rensselaer, Jasper Co., IN.

513 iv. Elmer Ellis, born Abt. 1864 in OH.

235. Sarah[6] Crowel (Abraham[5], Henry[4], Dewalt[3], Henry[2], Johann Michael[1]) was born January 15, 1839 in Miami Co., OH. She married **William Brady Coble** March 15, 1857. He was born July 19, 1835 in Miami Co., OH.

Notes for William Brady Coble:
He lived in Lockport(? maybe Logansport?), IN.

Children of Sarah Crowel and William Coble are:

514 i. Lawson[7] Coble, born Abt. 1858 in Miami Co., OH.
515 ii. Amandes Coble, born Abt. 1860 in Miami Co., OH.
516 iii. M. Henry Coble, born Abt. 1862 in Miami Co., OH; died Bef. 1900.
517 iv. Arthur E. Coble, born Abt. 1864 in Miami Co., OH.
518 v. Martha Emma Coble, born Abt. 1866 in Miami Co., OH.
519 vi. Abraham C. Coble, born Abt. 1868 in Miami Co., OH.
520 vii. Ella May Coble, born Abt. 1870 in Miami Co., OH.

236. Jane[6] Crowel (Abraham[5], Henry[4], Dewalt[3], Henry[2], Johann Michael[1]) was born March 13, 1841 in Miami Co., OH. She married **Joseph Heiny**. He was born March 13, 1831 in Miami Co., OH.

Notes for Jane Crowel:
She bought the old homestead farm on which her father, Abraham, lived and died.

Marriage Notes for Jane Crowel and Joseph Heiny:
They had seven or eight children, some of which moved to Oregon. In 1900, Clara (a

dressmaker) had recently died in IN. Blanche and Katie were still living at home in Indiana.

Children of Jane Crowel and Joseph Heiny are:

521 i. Elizabeth[7] Heiny, born March 08, 1858 in IN. She married Henry A. Latourell; born November 03, 1860 in Latoureel Falls, Multnomah Co., Oregon.

522 ii. Joseph Warren Heiny, born July 15, 1862 in IN. He married Anna Heslin; born August 17, 1869 in Oregon.

523 iii. Emma Jane Heiny, born March 26, 1866 in Fergus Falls, Otter Tail Co., MN. She married Dewitt Clinton Ross; born April 22, 1859 in Sanilac Co., MI.

524 iv. Abraham C. Heiny, born May 16, 1868 in MI?.

525 v. Blanche Irene Heiny, born August 03, 1872 in MN. She married Harrold F. Dewinton; born Abt. 1870 in Virginia City, Nebraska.

526 vi. Clara Luella Heiny, born September 22, 1872 in MN.

527 vii. Catherine Ellen Heiny, born May 25, 1887 in Gresham, Oregon. She married William Frank Peterson; born March 01, 1882 in Gresham, Oregon.

237. Ellen[6] Crowel (Abraham[5], Henry[4], Dewalt[3], Henry[2], Johann Michael[1]) was born March 20, 1844 in Fredreck, Miami Co., OH, and died April 26, 1894 in Tippecanoe twp., Carrol Co., OH. She married **Henry C. Wolf** in OH. He was born March 01, 1839 in Fredreck, Miami Co., OH.

Notes for Ellen Crowel:

She may have been born after the family mooved to Carroll Co., IN.

Children of Ellen Crowel and Henry Wolf are:

528 i. Joseph[7] Wolf, born Abt. 1862 in Fredreck, Miami Co., OH.

529 ii. Ida Wolf, born Abt. 1864 in Fredreck, Miami Co., OH.

238. Martha[6] Crowel (Abraham[5], Henry[4], Dewalt[3], Henry[2], Johann Michael[1]) was born February 14, 1846 in Carrol Co., IN, and died December 03, 1893. She married **Alfred Briney** October 28, 1874. He was born April 04, 1836 in Miami Co., OH.

Notes for Martha Crowel:

In 1860, (when the census was taken) Martha (Marsha?) was living with her father, Abraham, and stepmother, Ann. She was buried in the Hickory Grove cemetery, Carroll Co., IN.

Notes for Alfred Briney:

He lived in Pittsboro, IN.

Child of Martha Crowel and Alfred Briney is:

530 i. Pearl Ellen[7] Briney, born December 19, 1878 in Miami Co., OH. She married Clarence Johns December 23, 1896.

240. Joseph N.[6] Crowel (Abraham[5], Henry[4], Dewalt[3], Henry[2], Johann Michael[1]) was born August 03, 1851 in Carrol Co., IN, and died May 17, 1907. He married **Amanda Tripplet**.

Children of Joseph Crowel and Amanda Tripplet are:

531 i. Maggie[7] Crowel. She married ?? Irelan
532 ii. Blanche Crowel. She married ?? Ginn
533 iii. Lacy Crowel.
534 iv. Milton W. Crowel.
535 v. Jennie Crowel.

241. Catherine[6] Crowel (Abraham[5], Henry[4], Dewalt[3], Henry[2], Johann Michael[1]) was born Abt. 1852 in Carrol Co., IN, and died August 1896. She married **Henry Briney**.

Notes for Catherine Crowel:
She died from typhoid fever.

Child of Catherine Crowel and Henry Briney is:

536 i. young son[7] Briney, born Abt. 1888; died Abt. 1897.

Notes for young son Briney:
He died of typhoid fever at 8-10 years old..

244. John Henry[6] Crowel (Abraham[5], Henry[4], Dewalt[3], Henry[2], Johann Michael[1]) was born June 23, 1858 in Carrol Co., IN, and died April 07, 1933. He married **Ada Greenwalt**.

Notes for John Henry Crowel:
He was a successful farmer, a Democrat, and a Christian. He lived near Loco(?), Carroll Co., IN.

Children of John Crowel and Ada Greenwalt are:

537 i. Nellie[7] Crowel.
538 ii. Lola Crowel.
539 iii. Glenn Crowel.
540 iv. Clyde Crowel.

245. Amanda[6] Crowel (Abraham[5], Henry[4], Dewalt[3], Henry[2], Johann Michael[1]) was born July 29, 1860 in Carrol Co., IN. She married **Gilbert Gates**.

Notes for Amanda Crowel:
They lived on a farm near Loco(?), Carroll Co., IN.

Children of Amanda Crowel and Gilbert Gates are:

541 i. Goldie[7] Gates.
542 ii. Wilber Gates.
543 iii. Abraham Gates.
544 iv. Annie Gates.

246. Richard[6] Crowel (Abraham[5], Henry[4], Dewalt[3], Henry[2], Johann Michael[1]) was born March 06, 1863 in Carrol Co., IN, and died January 02, 1944. He married **Mrs. Ida Fair**.

Notes for Richard Crowel:

He farmed near Delphi, Carroll Co., IN.

Child of Richard Crowel and Mrs. Fair is:
545 i. Mabel[7] Crowel.

259. Catherine[6] Shock (Sophia[5] Crowel, Jacob[4], Dewalt[3], Henry[2], Johann Michael[1]) was born Abt. 1821 in Preble Co., OH. She married **Frederick Aukerman**.

Child of Catherine Shock and Frederick Aukerman is:
546 i. Soloman[7] Aukerman.

264. Michael[6] Nine (Catherine[5] Crowel, Dewalt II[4], Dewalt[3], Henry[2], Johann Michael[1]) was born April 26, 1825 in OH, and died May 28, 1875. He married **Isabelle Tom** February 06, 1853 in OH. She was born Abt. 1837 in OH.

Notes for Michael Nine:
At the time of the 1860 census, Michael, Isabel, and their first four children were living in Turkey Creek township, Kosciusko County, IN. They were family #520, dwelling #514.

Children of Michael Nine and Isabelle Tom are:
547 i. Catherine[7] Nine, born Abt. 1854 in IN.
548 ii. Mary Nine, born Abt. 1855 in IN.
549 iii. Jonathon Nine, born Abt. 1857 in IN.
550 iv. Martha Nine, born Abt. 1859 in IN.

265. John[6] Nine (Catherine[5] Crowel, Dewalt II[4], Dewalt[3], Henry[2], Johann Michael[1]) was born April 25, 1827 in OH, and died in IN. He married **(1) Julia Martha Tom** June 16, 1858 in Kosciusco Co., IN. She was born Abt. 1844 in PA, and died March 10, 1872 in Kosciusco Co., IN. He married **(2) Susan Fansel** July 27, 1873. She was born November 1844 in OH, and died in Kosciusco Co., IN.

Notes for John Nine:
At the time of the 1860 census, John, (Julia) Martha, Daniel, and Julie Ann were living in Turkey Creek township, (near Syracuse) Kosciusko County, IN. They were family #477, dwelling #471.
About 1900, he lived on and farmed a farm near Etna Green, Kosciusko Co., IN.

Children of John Nine and Julia Tom are:
+ 551 i. Catherine[7] Nine.
+ 552 ii. Mary Elizabeth Nine, died 1905 in Leesburg, IN.
+ 553 iii. Daniel Clarence Nine, born December 09, 1859 in Kosciusco Co., IN; died October 12, 1928 in York, Nebraska.
554 iv. Julie Ann Nine, born Abt. 1860.
+ 555 v. David Nine, born November 1862 in Kosciusco Co., IN.
556 vi. Caroline Nine, born March 12, 1866 in IN; died in IN.

Children of John Nine and Susan Fansel are:
557 i. Phillip[7] Nine.

558 ii. Lucinda Nine, born 1876.
559 iii. Rosetta Nine, born 1878.
560 iv. Dora Nine, born May 06, 1881.

272. Samuel[6] Crowel (Michael[5], Dewalt II[4], Dewalt[3], Henry[2], Johann Michael[1]) was born November 20, 1829 in OH. He married **(1) Catherine Nice**. She was born Abt. 1836 in IN, and died Aft. 1860. He married **(2) Mary Lincoln** Aft. 1860.

Notes for Samuel Crowel:
When the 1860 census was taken, Samuel and Catherine (with children: Sabina and Edwin) were living on a farm in Van Buren township, Kosciusko County, IN -- near his father's farm. They were listed as family #277, dwelling #274.

Notes for Catherine Nice:
Alternate spelling for Nice: NYCE.

Marriage Notes for Samuel Crowel and Mary Lincoln:
This was Samuel's second marriage. They lived near Warsaw, IN.

Children of Samuel Crowel and Catherine Nice are:

561 i. Franklin E.[7] Crowel, born in Kosciusko Co., IN. He married Luisa R. Teagarden July 16, 1893 in Noble Co., IN

Notes for Luisa R. Teagarden:
Her nickname was Lulu.

Marriage Notes for Franklin Crowel and Luisa Teagarden:
Noble County marriage records: Book 6, Page 497. They lived on a farm near Wolf Lake, IN.

562 ii. Sabina Crowel, born Abt. 1854 in Kosciusko Co., IN. She married Martin Curry

Marriage Notes for Sabina Crowel and Martin Curry:
They moved to Bradford Co., Kansas.

563 iii. Edwin Crowel, born Abt. 1858 in Kosciusko Co., IN.

Children of Samuel Crowel and Mary Lincoln are:

564 i. Ira D.[7] Crowel.
565 ii. William M. Crowel.
566 iii. Emma L. Crowel, born July 07, 1866. She married James C. Alleger

Notes for James C. Alleger:
He was an Adams express clerk at Chicago, IL.

567 iv. Rose E. Crowel, born November 14, 1869. She married William N. Tucker

Notes for William N. Tucker:
He was a shoe salesman at Warsaw, IN.

568 v. Jennie Crowel, born January 06, 1872. She married Albert Shultz

Notes for Albert Shultz:
He was a "frescoer" and decorator in Chicago, IL..

273. Susanah[6] Crowel (Michael[5], Dewalt II[4], Dewalt[3], Henry[2], Johann Michael[1]) was born September 26, 1832 in Dayton, OH, and died March 04, 1914 in Kosciusco Co., IN. She married **Eli Stiffler** May 15, 1851, son of Conrad Stiffler and Rachel Fetters. He was born Abt. 1826, and died Abt. 1883.

Notes for Susanah Crowel:
Susan = Susanna = Susanah are some of the alternate spellings of her name.

Notes for Eli Stiffler:
In some accounts his last name was STIFFLES.

Marriage Notes for Susanah Crowel and Eli Stiffler:
They had 14 children. They were Dunkards.

Children of Susanah Crowel and Eli Stiffler are:
+ 569 i. Emma[7] Stiffler, born September 15, 1852.
+ 570 ii. Dennis Stiffler, born 1854.
+ 571 iii. William Milton Stiffler, born April 14, 1856; died 1936 in Milford, IN.
572 iv. Sarah Stiffler, born March 23, 1858; died March 07, 1910.
+ 573 v. Lovinia Stiffler, born September 14, 1859; died September 25, 1942.
574 vi. Catherine Stiffler, born December 19, 1861. She married John Ora Nymeyer

Marriage Notes for Catherine Stiffler and John Nymeyer:
They lived at Eddy, NM.

+ 575 vii. Tillman Stiffler, born September 10, 1862.
+ 576 viii. Mary Cecilia Stiffler, born October 30, 1864 in Syracuse, IN.
+ 577 ix. David Stiffler, born December 16, 1866 in Milford, IN; died March 25, 1917.
+ 578 x. Perry Stiffler, born March 11, 1868; died May 1946.
+ 579 xi. Marion Stiffler, born December 15, 1871; died September 27, 1908.
+ 580 xii. John Stiffler, born November 11, 1873; died 1961.

274. Julia Ann[6] Crowel (Michael[5], Dewalt II[4], Dewalt[3], Henry[2], Johann Michael[1]) was born January 09, 1835. She married **Aaron B. Long** March 30, 1851.

Marriage Notes for Julia Crowel and Aaron Long:
They had 11 kids, then separated. She was a Lutheran -- living in Heckley, IN -- about 1900.

Children of Julia Crowel and Aaron Long are:
581 i. Rebecca[7] Long.

Notes for Rebecca Long:

She died in infancy.

582 ii. William Long.

Notes for William Long:
He lived at Elkhart, IN.

583 iii. Martha Long. She married John Jackson

Marriage Notes for Martha Long and John Jackson:
They lived at Columbus, IN.

584 iv. Sarah Long.

Notes for Sarah Long:
Lived at Sigonies(?), IN.

585 v. Alfred Long.

Notes for Alfred Long:
Lived at Sedalia, MO.

586 vi. Michael Long.

Notes for Michael Long:
Lived at Goodman Station, IN.

587 vii. Jacob Long. He married Esther Baker Abt. 1908 in Whitley Co., IN

Notes for Esther Baker:
Marriage records show her name as Esther Holtzinger. Was she married before?

588 viii. Ira Long.

Notes for Ira Long:
Lived at Sigonies, IN.

589 ix. John Long.
590 x. Harriet Long.

275. William^{6} Crowel (Michael^{5}, Dewalt II^{4}, Dewalt^{3}, Henry^{2}, Johann Michael^{1}) was born September 07, 1838 in Kosciusko Co., IN, and died November 14, 1880. He married **(1) Lovinia Rarig**. He married **(2) Jemima Tom** Bef. 1866.

Notes for William Crowel:
After Lovina died, William married Jemima. He was a farmer.

Child of William Crowel and Lovinia Rarig is:
591 i. Minnie^{7} Crowel.

Children of William Crowel and Jemima Tom are:

592 i. Ida A.[7] Crowel, born January 27, 1866. She married William Gibson

Marriage Notes for Ida Crowel and William Gibson:
They were farmers. They had 2 kids, one son and one daughter.

593 ii. John N. Crowel, born February 24, 1868. He married Catherine Cripe

Marriage Notes for John Crowel and Catherine Cripe:
They had one son, a farmer, who lived in Nebraska.

594 iii. Alena Crowel, born February 12, 1871. She married Owen Sulsar

Marriage Notes for Alena Crowel and Owen Sulsar:
They lived and farmed in MO and had 3 daughters.

595 iv. Elmon Crowel, born January 14, 1874; died August 22, 1892.

596 v. Mertie M. Crowel, born March 09, 1876. She married Charles M. Dye

Notes for Charles M. Dye:
He was a farmer.

597 vi. Lizzie M. Crowel, born November 02, 1879.

276. Hiram[6] Crowel (Michael[5], Dewalt II[4], Dewalt[3], Henry[2], Johann Michael[1]) was born February 27, 1841 in Kosciusko Co., IN.

Notes for Hiram Crowel:
He was a Dunkard.

Children of Hiram Crowel are:

598 i. Cleas[7] Crowel.

599 ii. Jesse Crowel, born January 21, 1866; died June 13, 1870.

600 iii. Matilda Crowel, born January 09, 1868.

Notes for Matilda Crowel:
She was a Dunkard.

601 iv. Minnie Crowel, born December 24, 1871.

602 v. Nelson Crowel, born June 06, 1875.

603 vi. Abigale Crowel, born January 25, 1877.

Notes for Abigale Crowel:
She was a Dunkard.

604 vii. Lawrence Crowel, born November 16, 1879.

Notes for Lawrence Crowel:
He was a Dunkard.

+ 605 viii. Nevin C. Crowel, born November 10, 1889; died May 1960 in Grass Lake, MI.
606 ix. Glorie Lotta Crowel, born May 25, 1893.

277. Hagar Mary[6] Crowel (Michael[5], Dewalt II[4], Dewalt[3], Henry[2], Johann Michael[1]) was born February 17, 1843 in Kosciusko Co., IN, and died April 26, 1940 in Garrett, IN. She married **Joseph Singler** October 13, 1861. He was born August 30, 1838 in Tyrol, Austria, and died April 25, 1921 in Garrett, IN.

Notes for Hagar Mary Crowel:

Most of the information on the descendants of Hagar Crowel (Crowl) comes from: THE FAMILY HISTORY OF HAGAR CROWL SINGLER by Martha Crow Blais, published in 1974.

From the Garrett Clipper: " Funeral services for the late Mrs. Hagar Mary Singler, aged 97 years, were held at St. Joseph's Catholic Church Monday morning with the pastor, the Rev. John G. Bennett, officiating and burial was made in Calgary Cemetery. Her death took place at the family residence, 111 South Cowen Street, Friday afternoon at 12:45 following four months illness. She had been in a coma since Tuesday and death was due to senility.

Mrs. Singler, a daughter of Michael and Elizabeth (Coy) Crowl, was born on February 17, 1843 in a log cabin in Kosciusco County near Dewart Lake, four miles south of Syracuse. Her parents moved to that vicinity from Pennsylvania and the Crowl family were the only white people, their neighbors being Indians. She was the next youngest of the family of 13 children and the last survivor. Joseph Singler, a native of Tyrol, Austria, located in that that vicinity in 1856. He and mess Crowl were married on Oct. 13, 1861. They lived in new Paris, Millersburg, Plymouth and Walnut Station, coming to Garrett from the latter village in the early spring of 1876. Mr. Singler established a grocery, meat market and bakery in a frame building on Collins Street just south of King Street on the lot adjoining their residence at 111 South Collins Street. He remained in this location until 1888, when he built the brick store building on Randolph Street, now occupied by the Riedhart Company. Mr. Singler died April 25, 1921.

Surviving are five children, Mrs. Elizabeth Crow and William I. Singler, who live in the family home, Mrs. P. F. Behler of 304 South Harrison Street, Mrs. Anna Moss of St. Louis and Mrs. Josephine Gordon of Los Angeles, California. Mrs. Gordon was not able to come for the services because of ill health. There are also six grandchildren and six great-grandchildren.

Mrs. Singler was a member of St. Joseph's Catholic Church and the Rosary Society of the church. The body was prepared at the H. A. Hinklin funeral home."

Notes for Joseph Singler:

He was a merchant in Garret, IN.

Children of Hagar Crowel and Joseph Singler are:

+ 607 i. Elizabeth[7] Singler, born July 28, 1862 in New Paris, IN; died April 16, 1945 in Garrett, IN.
+ 608 ii. Anna Loretta Singler, born July 29, 1864 in Elkhart, IN; died May 05, 1952 in St. Louis, MO.
609 iii. Josephine Singler, born October 13, 1866; died December 18, 1953 in Garrett, IN. She married Isaac Gorton April 17, 1895 in St. Ann's Church, Chicago, IL; born

in NY.

Notes for Josephine Singler:
They lived in Chicago, IL and in Los Angeles, CA. They had no children. Josephine is buried in Calvary cemetery, Garrett, IN.

610 iv. Mary Singler, born August 24, 1868 in Garrett, IN; died 1933 in Los Angeles, CA. She married Harry Hartford May 19, 1903

Notes for Mary Singler:
They lived in Chicago. They had no children.

\+ 611 v. Emma Rosa Singler, born September 17, 1870 in Garrett, IN; died October 03, 1956 in Garrett, IN.

612 vi. William Singler, born May 01, 1876 in Garrett, IN; died March 22, 1954.

Notes for William Singler:
He never married, lived in the family home in Garrett, worked for the Baltimore & Ohio Railroad, and was buried in Calvary cemetery in Garrett..

278. James[6] Crowel (Michael[5], Dewalt II[4], Dewalt[3], Henry[2], Johann Michael[1]) was born December 01, 1845 in Kosciusko Co., IN.

Notes for James Crowel:
He lived on a farm in Lagrand, Oregon. He and his wife were members of the United Brethren church.

Children of James Crowel are:

613 i. Nettie[7] Crowel, born November 03, 1873; died January 30, 1877.
614 ii. Hattie Crowel, born February 21, 1876.
615 iii. Charles M. Crowel, born November 22, 1878.
616 iv. Cora Crowel, born February 09, 1882.
617 v. Treeny Crowel, born March 08, 1886.

Notes for Treeny Crowel:
Treesy and Treeny were twins.

618 vi. Treesy Crowel, born March 08, 1886.

Notes for Treesy Crowel:
Treesy and Treeny were twins..

279. Eli[6] Crowel (Michael[5], Dewalt II[4], Dewalt[3], Henry[2], Johann Michael[1]) was born January 02, 1855 in Kosciusko Co., IN, and died June 26, 1885 in Kosciusco Co., IN. He married **Catherine Carson** March 09, 1879, daughter of Abraham Carson and Elizabeth ???. She was born February 20, 1857 in IA.

Marriage Notes for Eli Crowel and Catherine Carson:
They lived on the homestead (bought by Eli's father) near Milford IN.

Children of Eli Crowel and Catherine Carson are:

619	i.	Elizabeth[7] Crowel, born December 10, 1879.
620	ii.	Jesse Crowel, born April 27, 1881.
621	iii.	Alva Crowel, born April 17, 1886.
622	iv.	Anna Crowel, born December 01, 1887.
623	v.	Mary E. Crowel, born April 28, 1893.

281. John[6] Crowel (Samuel[5], Dewalt II[4], Dewalt[3], Henry[2], Johann Michael[1]) was born November 04, 1834 in Covington, OH, and died October 27, 1893. He married **Catherine Miller**. She died Aft. 1899.

Marriage Notes for John Crowel and Catherine Miller:
They were Dunkards. They lived on a farm adjoining his father's farm, northwest of Covington, OH.

Children of John Crowel and Catherine Miller are:

624	i.	Ellen[7] Crowel. She married Daniel Boyer
625	ii.	Martha Crowel. She married Isaac Deeter
626	iii.	Amanda Crowel, died Bef. 1899. She married John Deeter
627	iv.	Elizabeth Crowel. She married Henry Frye

282. Devault[6] Crowel (Samuel[5], Dewalt II[4], Dewalt[3], Henry[2], Johann Michael[1]) was born October 22, 1836 in Bradford, Darke Co., OH, and died December 27, 1911. He married **Catherine Zerbe** June 19, 1862 in OH?, daughter of Samuel Zerbe and Elizabeth Deeter. She was born 1845, and died 1911.

Notes for Devault Crowel:
They lived on a farm near Bradford, OH. He was a minister in the Dunkard Church. Of course, all his children were Dunkards.

Children of Devault Crowel and Catherine Zerbe are:

+	628	i.	Mary Catherine[7] Crowel, died 1969.
+	629	ii.	Samuel Zerbe Crowel, born Abt. 1863 in OH; died December 09, 1926 in Almont, Lapeer Co., MI.
+	630	iii.	Elizabeth Crowel, born Abt. 1865.
+	631	iv.	Maria Crowel, born October 26, 1867; died November 21, 1932.
	632	v.	Abraham Crowel, born April 06, 1871; died April 26, 1889.
+	633	vi.	Joseph Alverton Crowel, born August 12, 1876 in Bradford, Darke Co., OH; died March 31, 1952 in Cleveland, OH.

283. Enos[6] Crowel (Samuel[5], Dewalt II[4], Dewalt[3], Henry[2], Johann Michael[1]) was born April 11, 1838. He married **Hannah Mohler**.

Marriage Notes for Enos Crowel and Hannah Mohler:
She was from near Bradford, OH. They moved to Barry Co., MI.

Children of Enos Crowel and Hannah Mohler are:

634	i.	Ruben[7] Crowel.

635 ii. Mina Crowel.
636 iii. Ida Crowel.

284. Daniel S.[6] Crowel (Samuel[5], Dewalt II[4], Dewalt[3], Henry[2], Johann Michael[1]) was born November 13, 1839, and died September 15, 1890. He married **Matilda Harman**.

Notes for Daniel S. Crowel:
He lived on part of the old homestead.

Children of Daniel Crowel and Matilda Harman are:
637 i. Amelia[7] Crowel. She married Solomon Warner
638 ii. Elizabeth Crowel. She married Webster Shellenbarger

Notes for Webster Shellenbarger:
They lived in Piqua, OH.

639 iii. Mina Crowel. She married John Bashor
640 iv. Ida Crowel. She married Albert Warner
641 v. Alice Crowel.
642 vi. Charles Crowel.

286. Catherine[6] Crowel (Samuel[5], Dewalt II[4], Dewalt[3], Henry[2], Johann Michael[1]) was born May 02, 1844, and died 1941. She married **Isaac Brumbaugh**.

Notes for Isaac Brumbaugh:
They own a farm near Russia, Shelby Co., OH. They are Dunkards.

Children of Catherine Crowel and Isaac Brumbaugh are:
643 i. Mary[7] Brumbaugh. She married Edward Breece
644 ii. Samuel Brumbaugh. He married Mary Brubaker

Notes for Samuel Brumbaugh:
They farm near Covington, OH.

645 iii. Daniel Brumbaugh. He married Emma Rhodes

Notes for Daniel Brumbaugh:
They own a farm near Russia, Shelby Co., OH.

646 iv. Charles Brumbaugh. He married Mary Lawrence

Notes for Charles Brumbaugh:
They farm near Covington, OH.

647 v. Edward Brumbaugh. He married Cora Wells
648 vi. Harley Brumbaugh.

Notes for Harley Brumbaugh:
They own a farm near Russia, Shelby Co., OH..

288. Andrew[6] Crowel (Samuel[5], Dewalt II[4], Dewalt[3], Henry[2], Johann Michael[1]) was born December 29, 1848. He married **Cinthia Harris**.

Notes for Andrew Crowel:
He was a farmer and a member of the Dunkard church.

Children of Andrew Crowel and Cinthia Harris are:

649 i. Orra E.[7] Crowel.

Notes for Orra E. Crowel:
Died in infancy.

650 ii. William A. Crowel.
651 iii. Jennie C. Crowel.
652 iv. Samuel W. Crowel.
653 v. Joseph Calvin Crowel.
654 vi. Oscar Crowel.
655 vii. Oliver Crowel.
656 viii. Orpha Crowel.
657 ix. Thomas Crowel.
658 x. Clarence Crowel.
659 xi. Cora Crowel.

Notes for Cora Crowel:
Cora and Nora were twins who died in infancy.

660 xii. Nora Crowel.

Notes for Nora Crowel:
Cora and Nora were twins who died in infancy.

661 xiii. Laura Crowel.
662 xiv. Barbara Crowel.
663 xv. twins Crowel.

Notes for twins Crowel:
Another pair of twins died in infancy..

289. Mary[6] Crowel (Samuel[5], Dewalt II[4], Dewalt[3], Henry[2], Johann Michael[1]) was born August 02, 1851, and died December 19, 1893 in IN. She married **M. S. Hahn**.

Notes for M. S. Hahn:
He was a minister of the Dunkard church. They lived in Indiana.

Children of Mary Crowel and M. Hahn are:

664 i. Elizabeth[7] Hahn.
665 ii. Awilda Hahn.
666 iii. Almeda Hahn.
667 iv. Samuel Hahn.
668 v. Sarah Hahn.

669 vi. John Hahn.

292. Elizabeth[6] Crowel (Samuel[5], Dewalt II[4], Dewalt[3], Henry[2], Johann Michael[1]) was born July 02, 1859. She married **Howard Wilkeson**.

Notes for Howard Wilkeson:
He was a day laborer.

Children of Elizabeth Crowel and Howard Wilkeson are:
670 i. Catherine[7] Wilkeson.
671 ii. Samuel Wilkeson.
672 iii. William Wilkeson.
673 iv. Mary Wilkeson.
674 v. Gladys Wilkeson.

298. Daniel[6] Spiller (Sarah[5] Crowel, Dewalt II[4], Dewalt[3], Henry[2], Johann Michael[1]) was born August 31, 1832 in Piqua, Miami Co., OH, and died February 14, 1891 in Kent City, Kent Co., MI. He married **(1) Fannie Hickman** August 09, 1852. She was born Abt. 1832, and died 1855 in Pleasant Hill, OH. He married **(2) Catherine Marker** May 05, 1858 in OH. She was born Abt. 1838.

Child of Daniel Spiller and Catherine Marker is:
675 i. George Washington[7] Spiller, born December 09, 1878.

300. Devault C.[6] Spiller (Sarah[5] Crowel, Dewalt II[4], Dewalt[3], Henry[2], Johann Michael[1]) was born November 28, 1836 in Miami Co., OH, and died March 01, 1920 in Bangor, MI. He married **Mary Rarick** May 17, 1857 in IN. She was born May 06, 1838 in Darke Co., OH, and died January 10, 1918 in Bangor, MI.

Notes for Devault C. Spiller:
Devault = Davolt. He was a farmer and minister of the Old Brethren (Dunkard) church.

Notes for Mary Rarick:
Rarick = Rairigh

Children of Devault Spiller and Mary Rarick are:
676 i. Daniel A.[7] Spiller, born August 12, 1859 in Elkhart Co., IN; died Abt. 1945.
677 ii. Jacob William Spiller, born June 05, 1862 in IN; died March 22, 1921 in MI?.
\+ 678 iii. Julia Elizabeth Spiller, born November 17, 1864 in IN; died December 02, 1891 in VanBuren Co., MI.
679 iv. Sarah Ellen Spiller, born February 01, 1868 in MI; died August 17, 1951. She married Francis Schlaack September 01, 1886 in VanBuren Co., MI; born Abt. 1865.
680 v. Levi P. Spiller, born March 02, 1871; died August 17, 1942. He married Belle Horton November 14, 1895 in VanBuren Co., MI; born Abt. 1872.
681 vi. Alvin Eston Spiller, born August 01, 1879; died December 21, 1959.

307. Catherine[6] Snow (Nancy[5] Crowel, Dewalt II[4], Dewalt[3], Henry[2], Johann Michael[1])

was born May 25, 1843. She married **P. J. Milhuff**.

Children of Catherine Snow and P. Milhuff are:

682 i. George[7] Milhuff.
683 ii. Anna Milhuff.
684 iii. Charles Milhuff.
685 iv. Catherine Milhuff.
686 v. Bertha Milhuff.

309. George Jr.[6] Snow (Nancy[5] Crowel, Dewalt II[4], Dewalt[3], Henry[2], Johann Michael[1]) was born July 17, 1848. He married **Mary Fressler**.

Notes for George Jr. Snow:
They lived near Oren, OH.

Child of George Snow and Mary Fressler is:

687 i. Jacob[7] Snow.

Notes for Jacob Snow:
He died at age 4 years..

310. William M.[6] Snow (Nancy[5] Crowel, Dewalt II[4], Dewalt[3], Henry[2], Johann Michael[1]) was born October 04, 1850. He married **Henrietta A. Miller**.

Notes for William M. Snow:
They lived near Orem, Shelby Co., OH. William was in the business of shipping livestock; served two terms as township trustee; and ran once (on the Republican ticket) for County Commissioner.

Child of William Snow and Henrietta Miller is:

688 i. Franklin[7] Snow.

Notes for Franklin Snow:
He died in infancy..

315. Samuel[6] Crowel (Daniel[5], Dewalt II[4], Dewalt[3], Henry[2], Johann Michael[1]) was born February 20, 1840 in Covington, Miami Co., OH, and died April 18, 1863. He married **Mary Ditmes**.

Notes for Samuel Crowel:
He enlisted in [the Union Army] Co. B, 94th Regiment, O.V.I.; helped to drive the Confederates back from their raid on Ohio; took sick at Nashville, TN; was brought home sick; and died at home from this sickness.

Child of Samuel Crowel and Mary Ditmes is:

+ 689 i. Martha A.[7] Crowel.

316. Elizabeth[6] Crowel (Daniel[5], Dewalt II[4], Dewalt[3], Henry[2], Johann Michael[1]) was

born September 10, 1841 in Covington, Miami Co., OH, and died August 17, 1909. She married **(1) H. B. Kepner**. She married **(2) Jackson Penny**.

Notes for Elizabeth Crowel:
After some years of widowhood, she married Jackson Penney, but on account of him being a drunkard, she lived with him only a few years. She then bought a little place near the old homestead and took care of her parents. She was a member of the Dunkard church.

Notes for H. B. Kepner:
He forged [embezzled] a large sum of money [from] on his father-in-law, absconded, and never returned.

Children of Elizabeth Crowel and H. Kepner are:

690 i. B. F.[7] Kepner. He married Catherine Borne; born in Sidney, OH.

Notes for B. F. Kepner:
He worked for the railroad for a while, then went to farming. They are members of the New Light Christian church.

691 ii. J. H. Kepner, born March 09, 1862; died October 26, 1889.

Notes for J. H. Kepner:
He became a freight conductor on the Pan Handle railroad. He died of consumption. He was a member of the Christian or New Light church, also of the IOOF and K. of P. lodges..

317. Jacob[6] Crowel (Daniel[5], Dewalt II[4], Dewalt[3], Henry[2], Johann Michael[1]) was born December 22, 1842 in Covington, Miami Co., OH, and died August 22, 1888. He married **Catherine Ullery** Abt. 1864. She was born in Covngton, OH.

Notes for Jacob Crowel:
At the age of 19, he enlisted in Company B, 94th Regiment, Ohio Volunteer Infantry. He served two years and helped drive the Confederates back from their raid on Ohio. He took part in the battles of Stone River, Tennessee, and Bridgeport, Alabama. He was honorably discharged, returned home to resume his occupation as a farmer. They were members of the Dunkard church and lived near Bradford, OH.

Children of Jacob Crowel and Catherine Ullery are:

692 i. Daniel[7] Crowel.
693 ii. Forest Crowel.

318. Salome[6] Crowel (Daniel[5], Dewalt II[4], Dewalt[3], Henry[2], Johann Michael[1]) was born September 13, 1844 in Covington, Miami Co., OH, and died February 14, 1930. She married **Jacob C. Olwin**.

Notes for Salome Crowel:
Lived near Sycamore, Howard Co., IN.

Children of Salome Crowel and Jacob Olwin are:

+	694	i.	Dora B.[7] Olwin.
	695	ii.	Edwin E. Olwin.
	696	iii.	Julia A. Olwin.
	697	iv.	Pearl E. Olwin.

319. Catherine[6] Crowel (Daniel[5], Dewalt II[4], Dewalt[3], Henry[2], Johann Michael[1]) was born February 09, 1846 in Covington, Miami Co., OH, and died August 07, 1891. She married **A. B. Zerbe**.

Notes for A. B. Zerbe:
He is a carpenter by trade. They own a small farm near Bradford, OH. They are members of the Dunkard church.

Children of Catherine Crowel and A. Zerbe are:

698 i. Elizabeth[7] Zerbe. She married Noah Miller; born in Horatio, OH.

Notes for Elizabeth Zerbe:
They lived in Horatio, OH.

699 ii. Clara Zerbe. She married Noah Sipple

Notes for Noah Sipple:
He was a farmer near Bradford, OH. They were Dunkards.

700 iii. Almeda Zerbe. She married Willis Bosserman

Notes for Willis Bosserman:
He was a clerk in a dry goods store at Bradford, OH.

701 iv. Julia Zerbe. She married Henry Grow

Notes for Henry Grow:
He farms near Bradford, OH.

702 v. Alice Zerbe.
703 vi. Ida Zerbe. She married Oren Brant
704 vii. Charles Zerbe.
705 viii. Earle Zerbe.

322. Daniel M.[6] Crowel (Daniel[5], Dewalt II[4], Dewalt[3], Henry[2], Johann Michael[1]) was born February 07, 1851 in Covington, Miami Co., OH, and died August 31, 1930. He married **Margaret Brumbaugh**.

Notes for Daniel M. Crowel:
He was a member of the IOOF and the New Light or Christian church (formerly the Dunkard Church.) He lived on the old home farm near Covington, OH.

Children of Daniel Crowel and Margaret Brumbaugh are:

706 i. Martha[7] Crowel. She married Robert L. Spencer; born in Covington, OH.
707 ii. Anna Crowel.
708 iii. Mary Crowel.
709 iv. Pearle Crowel.
710 v. William R. Crowel.
711 vi. Civille Elizabeth Crowel, born March 17, 1873; died March 17, 1889.

323. Julia[6] Crowel (Daniel[5], Dewalt II[4], Dewalt[3], Henry[2], Johann Michael[1]) was born September 24, 1853 in Covington, Miami Co., OH, and died February 03, 1934. She married **Jacob Boehringer**. He was born in Covington, OH.

Notes for Julia Crowel:
At first, she attended her husband's Lutheran church, then became a member of the New Light Christian church.

Notes for Jacob Boehringer:
He was a Lutheran.

Children of Julia Crowel and Jacob Boehringer are:
712 i. Alonzo[7] Boehringer. He married Grace Yingst
713 ii. George Boehringer.
714 iii. Bessie Boehringer.
715 iv. Rolland Boehringer.
716 v. Mabel Boehringer.
717 vi. Maggie Boehringer.

324. William[6] Crowel (Daniel[5], Dewalt II[4], Dewalt[3], Henry[2], Johann Michael[1]) was born December 17, 1854 in Covington, Miami Co., OH, and died February 25, 1937 in Ansonia, OH. He married **Anna Risser** February 18, 1877 in Anna's parents home, Bradford, OH, daughter of Joseph Risser and Catharine Orris. She was born October 08, 1856 in Bradford, Darke Co., OH, and died August 23, 1933 in Ansonia, OH.

Notes for William Crowel:
He assisted in writing the book: CROWEL HISTORY or "Footprints in the Sands of Time" by Henry Crowel, in which he said: "Entered the school of experience at birth, is attending same yet -- and does not know it all yet. Will graduate from said school at death and hopes to be able to enter a higher school and finish his course there. . . In religion [he and his wife] are members of the Old Brethren or Dunkard church. William writes occasionally for the religious press . . owns a farm near Bradford, Ohio, on which he lives and cultivates."

Children of William Crowel and Anna Risser are:
+ 718 i. Joseph Daniel[7] Crowel, born December 22, 1877 in Bradford, Darke Co., OH; died August 06, 1944.
+ 719 ii. Julia Catherine Crowel, born December 22, 1878 in Bradford, Darke Co., OH; died March 30, 1960 in Troy, OH.
+ 720 iii. Mary Cordelia Crowel, born July 29, 1880; died August 04, 1975.

325. Anna[6] Crowel (Daniel[5], Dewalt II[4], Dewalt[3], Henry[2], Johann Michael[1]) was born

July 17, 1856 in Covington, Miami Co., OH, and died October 23, 1934. She married **William Fraker**. He was born in Sidney, OH, and died Abt. 1883.

Notes for Anna Crowel:
She lived near her father's place.

Children of Anna Crowel and William Fraker are:

721 i. Etta[7] Fraker.
722 ii. Estella Fraker.
723 iii. Susan Fraker.
724 iv. Charles Fraker.

Notes for Charles Fraker:
Died in childhood..

328. Emanuel[6] Miller (Elizabeth[5] Crowel, Dewalt II[4], Dewalt[3], Henry[2], Johann Michael[1]) was born December 09, 1838. He married **Nancy Maurer**.

Marriage Notes for Emanuel Miller and Nancy Maurer:
They were members of the Dunkard church and lived near North Webster, IN.

Children of Emanuel Miller and Nancy Maurer are:

725 i. Solome[7] Miller. She married Earnest E. Shoemaker

Marriage Notes for Solome Miller and Earnest Shoemaker:
They had three children.

726 ii. Levi Miller. He married Clara M. Catey

Marriage Notes for Levi Miller and Clara Catey:
They had two children.

727 iii. John Henry Miller. He married Minnie Klick
728 iv. Sarah E. Miller. She married Charles F. Mock
729 v. Samuel Miller. He married Effie Stombaugh
730 vi. Charles Miller. He married Sarah E. Snoke
731 vii. Julia Miller. She married Frank O. Rich
732 viii. Fannie Miller.

329. Catherine[6] Miller (Elizabeth[5] Crowel, Dewalt II[4], Dewalt[3], Henry[2], Johann Michael[1]) was born March 07, 1842. She married **Martin J. Miller**.

Notes for Catherine Miller:
She was a member of the Dunkard church. They lived near New Paris, IN.

Children of Catherine Miller and Martin Miller are:

733 i. Henry[7] Miller. He married Lucy Bousman
734 ii. David Miller.
735 iii. Mary E. Miller. She married John McDermott

736 iv. Sarah Miller.
737 v. Nancy E. Miller. She married Hiram Rensberger
738 vi. Ida Miller.
739 vii. Allen Miller.
740 viii. Ira Miller.
741 ix. Irvin Miller.
742 x. Cora Miller.
743 xi. Levi Miller, born July 19, 1862; died August 19, 1863.
744 xii. Harvey Miller, born June 08, 1872; died September 18, 1886.
745 xiii. Minnie C. Miller, born April 27, 1873; died March 27, 1891.

330. Nancy[6] Miller (Elizabeth[5] Crowel, Dewalt II[4], Dewalt[3], Henry[2], Johann Michael[1]) was born March 03, 1844. She married **Valentine Mishler**.

Marriage Notes for Nancy Miller and Valentine Mishler:
They lived near New Paris, IN and were members of the Dunkard church.

Children of Nancy Miller and Valentine Mishler are:
746 i. Henry[7] Mishler. He married Lydia Brown
747 ii. Lizzie Mishler. She married Seene Blosser
748 iii. Enos Mishler. He married Sadie Landis
749 iv. Daniel Mishler. He married Nannie Bashore
750 v. John Mishler. He married Lizzie Weaver
751 vi. Milton Mishler.
752 vii. Cora Mishler.
753 viii. Martin Mishler.
754 ix. Warren Mishler.
755 x. Emma Mishler.

331. Sarah[6] Miller (Elizabeth[5] Crowel, Dewalt II[4], Dewalt[3], Henry[2], Johann Michael[1]) was born April 03, 1846. She married **John S. Hartmen**.

Marriage Notes for Sarah Miller and John Hartmen:
They lived near Kewanna, IN and were members of the Baptist church.

Child of Sarah Miller and John Hartmen is:
756 i. Nannie[7] Hartmen. She married Charles M. Moon

332. Enos[6] Miller (Elizabeth[5] Crowel, Dewalt II[4], Dewalt[3], Henry[2], Johann Michael[1]) was born January 22, 1848. He married **(1) Mary J. Rich**. She died April 04, 1874. He married **(2) Nancy Wyland**.

Notes for Enos Miller:
He lived near North Webster, IN and was a member of the Dunkard church.

Marriage Notes for Enos Miller and Mary Rich:
They lived near North Webster, IN.

Child of Enos Miller and Mary Rich is:

757 i. Mary E.[7] Miller, born March 22, 1874; died April 04, 1875.

Children of Enos Miller and Nancy Wyland are:

758 i. Charles M.[7] Miller. He married Vivian Bower
759 ii. Mistie E. Miller.
760 iii. Mabel R. Miller.
761 iv. Chloe B. Miller, born September 20, 1879; died May 17, 1896.

333. Louisa C.[6] Miller (Elizabeth[5] Crowel, Dewalt II[4], Dewalt[3], Henry[2], Johann Michael[1]) was born December 29, 1849, and died September 09, 1935 in Elkhart, IN. She married **Adam B. Hartman** July 21, 1867, son of Adam Hartman and Catherine Buzzard. He was born September 06, 1844 in OH, and died February 24, 1891 in Marshall Co., IN.

Notes for Louisa C. Miller:
She was a member of the Dunkard church.

Children of Louisa Miller and Adam Hartman are:

\+ 762 i. Lewis Edwin[7] Hartman, born May 17, 1868 in Branch Co., MI; died November 01, 1921 in Madison, KS.

763 ii. Levi Manchester Hartman, born February 02, 1869; died June 09, 1943.

Notes for Levi Manchester Hartman:
He was buried in the Walnut Brethren Cemetery, Tippecanoe, Kosciusko County, IN.

764 iii. Frances S. Hartman, born May 19, 1871; died December 01, 1951. She married Washington Egleberger September 27, 1888

Notes for Frances S. Hartman:
She was buried in the Leonardson Memorial cemetery, Pittsford, MI.

765 iv. Moses Sylvester Hartman, born September 26, 1872; died May 25, 1961. He married (1) Maggie Mickey March 03, 1903; died July 18, 1906. He married (2) Lena Miller January 05, 1910

Notes for Moses Sylvester Hartman:
He was buried in the Sycamore Cemetery, Mentone, IN.

Notes for Maggie Mickey:
She was buried in the Sycamore Cemetery, Mentone, IN.

Notes for Lena Miller:
She was buried in the Elmwood Cemetery, Hammond, IN.

766 v. William F. Hartman, born March 31, 1874; died September 29, 1906. He married Rose Certain March 10, 1894

Notes for William F. Hartman:
One source shows Laura Heriton as his wife. He was buried in the IOOF Cemetery, Marion, IN.

Notes for Rose Certain:
She was buried in Cantmoron Cemetery, Cantmoron, IN.

767 vi. Jacob H. Hartman, born July 21, 1875; died September 15, 1943. He married Ann Jordon November 30, 1898; born August 31, 1885; died June 21, 1963.

Notes for Jacob H. Hartman:
He was buried in the Elmwood Cemetery, Hammond, IN.

Notes for Ann Jordon:
She was buried in the Elmwood Cemetery, Hammond, IN.

768 vii. Jessie M. Hartman, born January 10, 1877; died December 18, 1943. He married Catherine A. Matthews October 26, 1903; born 1881; died October 11, 1918.

Notes for Jessie M. Hartman:
He was buried in Summit Chapel, Bourbon, IN.

Notes for Catherine A. Matthews:
She was buried in Summit Chapel, Bourbon, IN.

\+ 769 viii. Emanuel Valentine Hartman, born July 09, 1878; died March 07, 1950.

770 ix. Elizabeth J. Hartman, born February 14, 1881; died July 23, 1965. She married Harris Van Gundy March 30, 1899; died June 09, 1963.

Notes for Elizabeth J. Hartman:
She was buried in the Elmwood Cemetery, Hammond, IN.

Notes for Harris Van Gundy:
He was buried in the Elmwood Cemetery, Hammond, IN.

771 x. Amsey M. Hartman, born September 29, 1885; died April 15, 1942. He married Lillian Sizemore October 29, 1911; born October 23, 1893; died March 01, 1922.

Notes for Amsey M. Hartman:
He was buried in the Boise City Cemetery, Boise City, OK.

Notes for Lillian Sizemore:
She was buried in El Reno, OK.

772 xi. John Adam Hartman, born May 06, 1890; died 1944. He married Myrtle Van Gundy July 01, 1914; died April 24, 1953.

Notes for John Adam Hartman:
He was buried in the Texarkana Cemetery, Texarkana, Arkansas.

Notes for Myrtle Van Gundy:
She was buried in the Texarkana Cemetery, Texarkana, Arkansas..

334. Isaac^{6} Miller (Elizabeth^{5} Crowel, Dewalt II^{4}, Dewalt^{3}, Henry^{2}, Johann Michael^{1})

was born February 18, 1852. He married **Mary Markus**.

Notes for Isaac Miller:
He lived in New Paris, IN and was a member of the Lutheran church.

Children of Isaac Miller and Mary Markus are:

773	i.	Louis W.[7] Miller.
774	ii.	Alfred F. Miller.
775	iii.	Marion Miller.
776	iv.	Sarah A. Miller.
777	v.	Wilda Miller.
778	vi.	Pardner Miller, born August 01, 1887; died December 12, 1889.
779	vii.	Salome Miller, born March 11, 1891; died August 10, 1891.

335. William[6] Miller (Elizabeth[5] Crowel, Dewalt II[4], Dewalt[3], Henry[2], Johann Michael[1]) was born May 23, 1857. He married **Lydia Yoder**.

Notes for William Miller:
He lived near Milford, IN and was a member of the Dunkard church.

Marriage Notes for William Miller and Lydia Yoder:
They lived near Milford, IN.

Children of William Miller and Lydia Yoder are:

780	i.	Rilla M.[7] Miller.
781	ii.	Carrie Miller.
782	iii.	Clarence Miller.
783	iv.	Hazel Miller.
784	v.	Cecila Miller.

336. Elizabeth[6] Miller (Elizabeth[5] Crowel, Dewalt II[4], Dewalt[3], Henry[2], Johann Michael[1]) was born February 18, 1858. She married **Marion Judy**.

Notes for Elizabeth Miller:
She lived near Bremen, IN and was a member of the Dunkard church.

Children of Elizabeth Miller and Marion Judy are:

785	i.	Ira[7] Judy.
786	ii.	Irve Judy.
787	iii.	Pearl Judy.
788	iv.	Edna Judy.

340. Samuel[6] Crowel (Devault III[5], Dewalt II[4], Dewalt[3], Henry[2], Johann Michael[1]) was born July 04, 1846. He married **(1) Mary Cline**. He married **(2) Jane Lavender**.

Notes for Samuel Crowel:
In 1899, he was living near Overbrook, Kansas. He was a farmer and a member of the Old Brethren church.

Marriage Notes for Samuel Crowel and Mary Cline:
They had two children. In 1899, one was dead; the other Elias(?) was living.

Marriage Notes for Samuel Crowel and Jane Lavender:
They had two children. In 1899, one was dead; the other, Ira(?) living.

Child of Samuel Crowel and Mary Cline is:
789 i. Elias[7] Crowel.

Child of Samuel Crowel and Jane Lavender is:
790 i. Ira[7] Crowel.

354. Rachel[6] Almonrode (Esther[5] Bousman, Susannah[4] Crowel, Dewalt[3], Henry[2], Johann Michael[1]) was born November 08, 1844 in OH, and died October 16, 1887. She married **Henry Warren** November 01, 1860, son of John Warren and Anna Newton. He was born August 19, 1835 in IN, and died 1896.

Children of Rachel Almonrode and Henry Warren are:
791 i. Hester Ann[7] Warren, born September 28, 1861; died October 31, 1861.
792 ii. Ida Alpharetta Warren, born September 1863; died 1942. She married James Doty
793 iii. John Riley Warren, born August 16, 1865; died April 13, 1935 in Bluffton, IN. He married Ella Lynn March 01, 1890.
794 iv. David McClellen Warren, born February 22, 1867; died October 1890. He married Minnie Spitler December 25, 1887.
795 v. Charles D. Warren, born June 25, 1869; died March 27, 1899. He married Verdie Stewart June 18, 1891.
796 vi. Ora Alford Warren, born July 30, 1871; died July 29, 1942. He married Carolyn Stewart Sutton April 01, 1893.
797 vii. Mary Jane Warren, born August 17, 1873; died July 22, 1954. She married Joseph Grim March 02, 1895.
798 viii. Henry Tilden Warren, born September 01, 1875; died January 10, 1932. He married Bertha Tittle
\+ 799 ix. Susan Warren, born January 19, 1878 in Randolph Co., IN; died September 19, 1962 in Portland, IN.
800 x. Margaret A. Warren, born April 10, 1881; died August 01, 1887.
801 xi. Perry M. Warren, born September 25, 1882; died January 29, 1946.
802 xii. Perla Warren, born August 30, 1885; died February 22, 1966. She married William Robert Steed

373. Isaiah VanBuren[6] Crowel (Jacob[5], Michael Jr.[4], Michael[3], Henry[2], Johann Michael[1]) was born August 27, 1836 in MD.

Children of Isaiah VanBuren Crowel are:
803 i. Harry Summerfield[7] Crowel.
804 ii. Masey May Crowel.
805 iii. Emma B. Crowel, born June 10, 1874.
806 iv. Charles C. Crowel, born September 20, 1876.

807 v. Marshall E. Crowel, born November 13, 1878.
808 vi. Arthur E. Crowel, born August 12, 1880.
809 vii. William Crowel, born February 08, 1882.
810 viii. Minnie Viola Crowel, born February 07, 1884.
811 ix. Hazel Cora Crowel, born April 17, 1890.

374. J. David[6] Crowel (Josiah[5], George[4], Michael[3], Henry[2], Johann Michael[1]) was born Abt. 1867. He married **Cora A. Chew**.

Child of J. Crowel and Cora Chew is:
812 i. Ernst Longwell[7] Crowel, born Abt. 1894.

381. Malithia[6] Crowel (John Allen[5], John[4], John[3], Henry[2], Johann Michael[1]) was born Abt. December 1840 in Tullahoma, Coffe Co., TN, and died August 21, 1857 in Van Buren, Ark.. She married **Samuel Allen Lemming** August 21, 1857 in Coffee Co., TN.

Children of Malithia Crowel and Samuel Lemming are:
813 i. Rachel[7] Lemming.
814 ii. Ann Lemming.
815 iii. Allen Lemming.
816 iv. Dora Lemming.
817 v. Leona Lemming.
818 vi. Sirus Lemming.
819 vii. Thomas Lemming.

383. Leander Green[6] Crowel (John Allen[5], John[4], John[3], Henry[2], Johann Michael[1]) was born February 22, 1845 in Tullahoma, Coffe Co., TN, and died December 27, 1921 in Purdy, MO. He married **Margrette Evelyn Marbury** January 08, 1867 in Coffee Co., TN. She was born April 20, 1846 in Tullahoma, TN, and died May 05, 1900 in Aurora, MO.

Notes for Leander Green Crowel:
He was buried in the Maple Park cemetery, Aurora, Lawrence Co., MO.

Children of Leander Crowel and Margrette Marbury are:
820 i. Charles Lafayette[7] Crowel, born May 29, 1868 in Coffee Co., TN; died November 26, 1929 in Galena, KS. He married Nancy Jane Byrom August 08, 1891 in Lawerence, Co., MO.
821 ii. John Allen Crowel, born March 13, 1872 in Crowell Mt., Ark; died February 22, 1954 in Aurora, MO. He married Mary Myrtle Owens October 19, 1902 in Lawerence, Co., MO.
+ 822 iii. Margrette Belle Crowel, born September 15, 1875 in AK; died July 23, 1963 in Aurora, MO.
823 iv. Josia Marbury Crowel, born August 06, 1878 in Van Buren Co., Ark; died March 29, 1925 in Aurora, MO. He married Inez E. Biglow September 16, 1899 in Lawerence, Co., MO.

386. William Allen[6] Crowel (John Allen[5], John[4], John[3], Henry[2], Johann Michael[1]) was born 1851 in Tullahoma, Coffe Co., TN, and died March 09, 1886 in AK. He married **(1) Mary Ann Gardner**, daughter of Wiley Gardner and Nancy Griggs. She was born 1849 in

AK, and died May 30, 1876 in Van Buren Co., AK. He married **(2) May Ann Hillis** March 09, 1878 in Crowell Mountain, Van Buren Co., AK, daughter of Willey Hillis and Louise Verdun. She was born March 27, 1853 in Lanty, Conway Co., AK, and died March 27, 1919 in Crowell Mountain, Van Buren Co., AK.

Children of William Crowel and Mary Gardner are:

824 i. James Henry[7] Crowel.
825 ii. Mary Crowel, born in TN.
826 iii. Joseph Crowel, born 1873 in Crowell Mountain, Van Buren Co., AK; died 1873 in Crowell Mountain, Van Buren Co., AK.
827 iv. Nancy Crowel, born 1873 in AK.
828 v. son Crowel, born 1874; died 1874.
829 vi. Martha A. Crowel, born 1875 in AK.

Children of William Crowel and May Hillis are:

+ 830 i. Allen Gaines[7] Crowel, born February 07, 1879 in Van Buren Co., AK; died January 11, 1954 in Conway, Faulkner Co., AK.
+ 831 ii. Alva Elizabeth Crowel, born December 21, 1880 in Van Buren Co., AK; died December 05, 1965 in Drumright, OK.
+ 832 iii. Reuben Lee Crowel, born May 28, 1883 in Van Buren Co., AK; died October 31, 1978 in Morrilton, Conway Co., AK.
+ 833 iv. Zona B. Crowel, born July 22, 1886 in Van Buren Co., AK; died July 10, 1965 in Van Buren Co., AK.

387. Martha Elizabeth[6] Crowel (John Allen[5], John[4], John[3], Henry[2], Johann Michael[1]) was born 1853 in Tullahoma, Coffe Co., TN, and died in AK. She married **Hubbard Cassey** December 09, 1877 in Van Buren Co., AK. He was born 1852.

Children of Martha Crowel and Hubbard Cassey are:

834 i. Amelia[7] Cassey.
835 ii. Alfred Cassey.

398. William A.[6] Spradlin (Amanda Melvina[5] Crowel, John[4], John[3], Henry[2], Johann Michael[1]) was born December 12, 1849 in Coffee County, TN, and died September 03, 1931 in Muscogee, OK. He married **Sarah Angeline Woody** December 03, 1879 in Howell County, Missouri. She was born June 21, 1861, and died 1950 in Peace Valley, Howell County, Missouri.

Notes for William A. Spradlin:
He was buried in New Hope cemetery, Peace Valley, MO.

Children of William Spradlin and Sarah Woody are:

836 i. Bertie Lee[7] Spradlin, born October 05, 1881.
837 ii. Elizabeth Gertrude Spradlin, born January 15, 1884.
838 iii. Irvin Elijah Spradlin, born December 07, 1885.
839 iv. George Edward Spradlin, born May 07, 1892.
840 v. Ella Blanche Spradlin, born October 11, 1894.
841 vi. Othel William Spradlin, born December 07, 1900.

403. Charles Rufus[6] Spradlin (Amanda Melvina[5] Crowel, John[4], John[3], Henry[2], Johann Michael[1]) was born January 16, 1862 in Newburg, Phelps County, MO, and died July 28, 1937 in West Plains, Howell County, MO. He married **Mary Theodosia Smith** November 05, 1885 in West Plains, Howell County, MO, daughter of Richard Smith and Nancy Taylor. She was born June 27, 1867 in Mountain View, Howell Co., Missouri, and died April 22, 1949 in West Plains, Howell County, MO.

Notes for Mary Theodosia Smith:
She was buried in Oak Lawn cemetery, West Plains, MO.

Children of Charles Spradlin and Mary Smith are:

+	842	i.	Walter Claude[7] Spradlin, born July 18, 1886 in Peace Valley, Howell County, Missouri; died March 30, 1945 in Longmont, Colorado.
	843	ii.	Ruel Rufus Spradlin, born September 1887 in West Plains, Howell County, MO; died March 28, 1918.
+	844	iii.	Grover Leroy Spradlin, born May 09, 1888 in Peace Valley, Howell County, Missouri; died May 16, 1983 in Arcata, CA.
+	845	iv.	Bessie Lu Vergie Spradlin, born June 05, 1890 in Peace Valley, Howell County, Missouri; died December 25, 1945 in Long Beach, CA.
+	846	v.	Nora Mabel Spradlin, born May 05, 1893 in Peace Valley, Howell County, Missouri; died April 22, 1928.
+	847	vi.	Richard Boyd Spradlin, born February 12, 1900 in West Plains, Howell County, MO; died May 19, 1976 in Springfield, MO.
+	848	vii.	Ruby Irene Spradlin, born June 30, 1907 in West Plains, Howell County, MO; died December 23, 1965 in Long Beach, CA.
+	849	viii.	Oren Orlando Spradlin, born October 04, 1912 in West Plains, Howell County, MO; died August 02, 1978 in Wilmington, CA.

407. Mary Elizabeth[6] Taylor (Celina[5] Crowel, John[4], John[3], Henry[2], Johann Michael[1]) was born March 17, 1851 in Manchester, TN, and died January 20, 1916. She married **Allison William Crosslin** February 13, 1870 in Manchester, TN, son of Charles Crosslin and Anna ???. He was born Abt. 1848 in TN.

Notes for Mary Elizabeth Taylor:
From the Manchester, TN newspaper: "Mrs. Mary E. [Taylor] Crossland dies at her home near Bushy Branch Community in Coffee County, Tenn. on Jan. 20, 1916. She was 64 years old. She was buried at the Ragsdale Cemetery. Funeral services were conducted by Rev. J. C. Crocker. She is survived by her husband, one son, and 5 daughters."

Children of Mary Taylor and Allison Crosslin are:

	850	i.	Frank[7] Crosslin, died in Dallas, TX.
+	851	ii.	Mary Annie Crosslin, born December 29, 1870 in Manchester, TN; died April 26, 1935 in Ragsdale, TN.
+	852	iii.	Francis Melvina Crosslin, born April 18, 1879 in Manchester, TN; died February 01, 1974 in Manchester, TN.
	853	iv.	Gazetta Tennessee Crosslin, born May 04, 1882 in Manchester, TN; died August 11, 1963 in Estill Springs, Franklin Co., TN. She married Andrew Jackson Ray November 17, 1901 in Manchester, TN.

412. Henry Harrison[6] Crowel (Henry[5], George W.[4], Henry[3], Henry[2], Johann Michael[1]) was born February 14, 1844 in Laurel, Franklin Co., IN, and died August 18, 1928 in Miami, Dade Co., FL. He married **Margaret Jane Kimble** April 16, 1868 in Brookfield, IN, daughter of H. Kimball and Mary Whitehead. She was born March 02, 1846 in Laurel, Franklin Co., IN, and died January 13, 1910 in Red Cloud, Webster Co., Nebraska.

Notes for Henry Harrison Crowel:
About 1900, he was living in Elwood, IN. In 1904, he was stationed at Hammond, Lake Co., IN -- an employee of the Revenue Service. According to Mormon records, he was born on January 14, 1843 in Dunlapville, Elkhart Co., IN and buried in Hammond, IN.

Children of Henry Crowel and Margaret Kimble are:

854 i. Henry Harrison Jr.[7] Crowel, born January 19, 1869 in Laurel, Franklin Co., IN; died May 07, 1941 in Red Cloud, Webster Co., Nebraska. He married Marietta Wolff April 14, 1896

Notes for Henry Harrison Jr. Crowel:
Lived at Red Cloud, Nebraska.

855 ii. Omer E. Crowel, born May 11, 1871 in Laurel, Franklin Co., IN; died December 02, 1946 in Abilene, Taylor Co., TX.

Notes for Omer E. Crowel:
He was buried in the Guide Rock cemetery, Guide Rock, Webster, Nebraska.

856 iii. Clara M. Crowel, born March 08, 1873 in Laurel, Franklin Co., IN; died April 03, 1939.

857 iv. Rutherford Benjamin Crowel, born October 11, 1876 in Laurel, Franklin Co., IN; died April 18, 1909 in Guide Rock, Webster, Nebraska.

Notes for Rutherford Benjamin Crowel:
He lived at Elwood, IN. He was buried at Guide Rock, Webster, Nebraska.

858 v. Rosa Crowel, born January 30, 1880 in Laurel, Franklin Co., IN; died March 04, 1882 in Laurel, Franklin Co., IN.

859 vi. Waldo F. Crowel, born October 04, 1882 in Laurel, Franklin Co., IN; died December 24, 1955.

Notes for Waldo F. Crowel:
Lived at Red Cloud, Nebraska.

860 vii. Irenaeus Willard Crowel, born January 01, 1885 in Laurel, Franklin Co., IN; died December 14, 1963.

413. Enoch C.[6] Crowel (Henry[5], George W.[4], Henry[3], Henry[2], Johann Michael[1]) was born April 14, 1846 in Franklin Co., IN?, and died August 03, 1931 in Franklin Co., IN. He married **(1) Eliza Kenedy**. He married **(2) Mary J. Cloud** December 28, 1870 in Franklin Co., IN. She was born August 14, 1849 in IN, and died August 01, 1878. He married **(3) Eliza Jane Shriner** Abt. 1885. She was born August 04, 1851 in IN, and died February 27,

1920 in Franklin Co., IN.

Notes for Eliza Kenedy:
Her last name may have been CANADY.

Children of Enoch Crowel and Mary Cloud are:

861 i. A.[7] Crowel.

Notes for A. Crowel:
In FTM Archives, Disk 1, #5796, he was listed as: A-Tha-R Crowell.

862 ii. Curtis Crowel.
863 iii. Sutton Crowel, born 1872.
+ 864 iv. Emma Adeline Crowel, born July 18, 1873 in Franklin Co., IN; died March 05, 1954 in Connersville, IN.
865 v. Clinton Crowel, born 1876.

Children of Enoch Crowel and Eliza Shriner are:

866 i. Ethel E.[7] Crowel.
867 ii. Laura Crowel.
868 iii. Hattie Crowel, born October 03, 1886.
869 iv. Ruth Marie Crowel, born November 11, 1893.

419. ??[6] Stewart (Elizabeth[5] Crowel, George W.[4], Henry[3], Henry[2], Johann Michael[1]) She married **America Kennedy**.

Notes for ?? Stewart:
She lived near Marysville, Union Co., OH.

Children of ?? Stewart and America Kennedy are:

870 i. Nellie[7] Kennedy. She married ?? Courter
871 ii. Lucy Kennedy. She married ?? Tyrrell

420. Ella[6] Stewart (Elizabeth[5] Crowel, George W.[4], Henry[3], Henry[2], Johann Michael[1]) She married **?? Miller**.

Notes for Ella Stewart:
She lived near Marysville, Union Co., OH.

Children of Ella Stewart and ?? Miller are:

872 i. ??[7] Miller.
873 ii. Don H. Miller.
874 iii. Orville Miller.

445. Margaret Virginia[6] Taylor (Enoch[5], Margaret Ann[4] Root, Elizabeth Ann[3] Crowel, Henry[2], Johann Michael[1]) was born January 08, 1846 in Collins, NY, and died August 04, 1899 in Pennacook, NH. She married **Edward Bella Fenner** December 02, 1868 in Collins, NY, son of Abel Fenner and Mariette Russell. He was born March 10, 1839 in Henrietta,

Monroe, NY, and died March 28, 1907 in Rochester, NY.

Notes for Margaret Virginia Taylor:
She graduated with a BS degree from Genesco College, NY in 1866.

Children of Margaret Taylor and Edward Fenner are:

+ 875 i. Burt Leslie[7] Fenner, born September 05, 1869 in Rochester, Monroe, NY; died January 24, 1926 in Crolton-On-Hudson, NY.

876 ii. Edward Blaine Fenner, born August 02, 1876 in Rochester, Monroe, NY; died February 13, 1943 in Rochester, Monroe, NY. He married Louise Arnold September 07, 1904.

877 iii. Ward Taylor Fenner, born August 02, 1882 in Rochester, Monroe, NY; died August 05, 1882 in Rochester, Monroe, NY.

Generation No. 7

447. Ried S.[7] Crowel (William M.[6], Henry Clay[5], Michael[4], Dewalt[3], Henry[2], Johann Michael[1]) was born August 1869 in Jefferson township, Whitley County, IN. He married **Minnie S. ???**. She was born February 1870.

Notes for Ried S. Crowel:
In 1900, Ried managed a saw mill in Arkansas.

Child of Ried Crowel and Minnie ??? is:

878 i. Lawrence[8] Crowel, born September 1899.

448. Harvey A.[7] Crowel (William M.[6], Henry Clay[5], Michael[4], Dewalt[3], Henry[2], Johann Michael[1]) was born Abt. 1872 in Jefferson township, Whitley County, IN. He married **(1) Josephine M. Sherwood** November 29, 1894 in Whitley Co., IN. She was born October 27, 1875, and died May 10, 1896. He married **(2) Lura A. Harshbarger** Abt. 1907 in Whitley County, IN. She was born Abt. 1879 in IN, and died Aft. June 1931.

Notes for Harvey A. Crowel:
He was a farmer in Jefferson twp., Whitley Co., IN. In 1917, Harvey A. Crowell owned 74.13 acres in section 6.

Notes for Josephine M. Sherwood:
Josie was buried in Greenhill cemetery -- Masonic section, Columbia City, IN. She was only 20 years old. She probably died from complications in the birth of Infant Crowel, who died three days earlier.

Notes for Lura A. Harshbarger:
(From the Columbia City Post, June 30, 1931): "Mrs. Harvey Crowell of near Raber, who was seriously injured when backing a wagon out of the barnyard, is reported to be holding her own at the Linville Memorial hospital in Columbia City."
(From the Columbia City Post, July 1, 1931 -- front page story about Oscar C. Crowell):

"A sister-in-law [to Harvey] is in the same hospital [Linville] as a result of a broken back suffered last Saturday. She is improving."

Child of Harvey Crowel and Josephine Sherwood is:

879 i. Infant[8] Crowel, born Abt. May 07, 1896; died May 07, 1897.

Children of Harvey Crowel and Lura Harshbarger are:

+ 880 i. Arnold L.[8] Crowel, born January 10, 1906 in Whitley Co., IN; died March 06, 1987 in Orlando, FL.

881 ii. Enid M. Crowel, born Abt. 1908. She married Oscar Brommer

450. Merritt Wilbert[7] Crowell (William M.[6] Crowel, Henry Clay[5], Michael[4], Dewalt[3], Henry[2], Johann Michael[1]) was born May 31, 1876 in Jefferson twp, Whitley Co, IN, and died July 20, 1961 in Columbia City, IN. He married **(1) Ocie L. Schuman** June 21, 1904, daughter of Franklin Schuman and Carolena Schuh. She was born July 20, 1884 in IN, and died February 08, 1919 in Jefferson twp., Whitley Co., IN. He married **(2) Ruth Growcock** May 25, 1922, daughter of William Growcock and Catherine Schuman. She was born April 13, 1893 in Whitley Co., IN, and died November 13, 1987 in Columbia City, IN.

Notes for Merritt Wilbert Crowell:

From HISTORY OF WHITLEY COUNTY INDIANA, by S. P. Kaler and R. H. Maring, Illustrated, 1907, B. F. Bowen & Co. Publishers: "Merritt W. Crowell was born on the homestead in [Jefferson twp.,] Whitley County, Indiana, May 31, 1876. He grew up on his father's farm and obtained a good education in the common schools of Jefferson township. After his father's death he became a joint owner with his mother of the one hundred and fifty-five acres [everything north of the RR tracks in section 6] of which the home place consists, one hundred acres being under cultivation, the rest covered with timber and devoted to pasture. General farming and stock raising are his main interests. A fine brick residence was erected in 1891 and with suitable barns and other buildings, fencing and drainage makes this one of the really attractive and desirable rural homes of the county. . . [Merritt] is a Republican."

From his obituary: "Merritt W. Crowell, 85, R. 5, died Wednesday in Whitley County Hospital following major surgery. The wife, Ruth; two sons, two daughters, 11 grandchildren, two great-grandchildren survive. The body is at the Smith Funeral Home. Funeral services will be held at 2 p.m. Saturday at the Smith Funeral Home here. Friends may call at the funeral home after 7 p.m."

Notes for Ocie L. Schuman:

Franklin Schuman gave to Ocie the northwest quarter (160 A.) of section 29 in Union township, which is just east of the Raber Road on CR 300 S. In 1910, Merrit's 67-year-old mother, Gertrude, was living with Merrit and Ocie. Ocie died during The Spanish Flu epidemic of 1918 - 19.

She was buried in South Park cemetery, Whitley Co., IN.

Notes for Ruth Growcock:

Ruth helped take care of Merritt's first wife, Ocie, when she was ill with the flu.

From her obituary (Fort Wayne Journal Gazette, Nov. 14, 1987, p.8A): "Ruth Crowell,

94, died at 4:25 p.m. Friday in Miller's Merry Manor. Her husband, Merritt, died in 1961. Surviving are two daughters, Rosemary Wheeler and Elaine Beard, both of Columbia City; 10 grandchildren. Arrangements pending at Smith & Sons Funeral Home."

Children of Merritt Crowell and Ocie Schuman are:

+ 882 i. Porter DeWitt[8] Crowell, born January 09, 1906 in Jefferson twp., Whitley County, IN; died December 01, 1958 in Kendallville, IN.

+ 883 ii. Frank E. Crowell, born February 07, 1908; died June 1980.

884 iii. Archie L. Crowell, born January 23, 1911 in Jefferson twp, Whitley Co, IN; died July 06, 1936 in Columbia City, IN. He married Wilma Izora Miller

Notes for Archie L. Crowell:
He died in a train-car accident. He was buried in South Park cemetery, Whitley Co., IN.
From the Fort Wayne News Sentinel (July 3, 1936, page 10, column 8):
"COLUMBIA CITY, Ind., July 3 -- Archie Crowell, Aged 26, Of Huntington, Dies On Columbia City Crossing; Struck By Pensy Flier. -- Archie Crowell, aged 26, Huntington representative of the Metropolitan Life Insurance Company, was killed instantly and his wife, Mrs. Wilma Miller Crowell, received serious injuries when their car was struck at 12:17 a.m. this morning by a fast eastbound Pennsylvania passenger train at the Main Street crossing.
Mr. and Mrs. Crowell had resided here [in Columbia City] until a few months ago, when Mr. Crowell took over the insurance company and moved to Huntington. They were returning from a visit at the home of friends, Mr. and Mrs. John Connell, who reside here.
The train which struck the Crowell machine was No. 54, which travels through here at approximately 85 miles an hour. It did not stop until nearly a mile away from the accident. The Crowell machine was completely wrecked. The front part of it lodged against the south blinker post at the crossing; and the rear part against a telephone pole and guy wire nearby. The differential of the machine flew over 100 feet from the crossing and knocked several cement blocks from the Farm Bureau Building, situated near the railroad right of way.
No Witnesses To Mishap.
As far as could be learned, no one witnessed the accident, but persons who arrived immediately after the crash stated that a westbound freight train was taking on water at the water tower a few feet from the crossing. It is thought that Mr. and Mrs. Crowell saw the blinkers working, but thought that the freight train standing still was the only train near, and ventured across the tracks. Their car was evidently more than half way across the tracks, headed south, when the train struck.
Mr. Crowell's body was found nearly 60 feet from the crossing. Mrs. Crowell was thrown several feet from the car. She was brought to the Linville Hospital [in Columbia City] by Dr. B. F. Stickler who, returning from a night call, came along immediately after the accident. Mrs. Crowell is suffering from serious internal injuries: a fractured clavicle, numerous lacerations, and [a] concussion. Surgeons at the hospital were uncertain this morning whether her skull was fractured.
Before her marriage, Mrs. Crowell was a teacher in the schools here.
Archie Crowell is the son of Merritt Crowell of Jefferson Township. He is survived by the widow, the father, two brothers, one half brother, and two half sisters. He was graduated from the Columbia City High School with the class of 1929.".

Children of Merritt Crowell and Ruth Growcock are:

	885	i.	Elaine[8] Crowell. She married Marion Beard
+	886	ii.	Dean Leroy Crowell, born October 19, 1925 in Fort Wayne, IN; died June 04, 1987 in Whitley Co., IN.
+	887	iii.	Rosemary Crowell, born September 10, 1928 in Fort Wayne, IN.

451. Oscar C.[7] Crowel (William M.[6], Henry Clay[5], Michael[4], Dewalt[3], Henry[2], Johann Michael[1]) was born February 24, 1878 in Jefferson twp, Whitley Co, IN, and died July 02, 1931 in Columbia City, IN. He married **Ruth Marie Nei** December 25, 1900, daughter of Rufus Nei and Viola Flickinger. She was born 1886.

Notes for Oscar C. Crowel:

From HISTORY OF WHITLEY COUNTY INDIANA, by S. P. Kaler and R. H. Maring, Illustrated, 1907, B. F. Bowen & Co. Publishers: "Oscar C. Crowell was born in Jefferson township, Whitley County, Indiana, February 24, 1878. As a boy he began helping his father on the farm and in his other work, for which he displayed a natural adaptability. His familiarity with affairs connected with the elevator qualified him to succeed his father in this responsible business and after the estate was settled, he took full charge at Raber. He has control of the coal and grain supply handled at that point and for a young man has a high reputation among the farmers for promptness, courtesy and square dealing. Raber is situated about forty rods south of the old home farm and there Mr. Crowell makes his residence. He is well known to the farmers and others for miles around and all have confidence in his integrity and disposition to do the right thing with his customers. His shipments are about sixty carloads annually."

(From the Columbia City Post, July 1, 1931, Page 1 -- continued on Page 3): "OSCAR CROWELL ACCIDENTALLY SHOT – RIFLE INFLICTS SERIOUS WOUND – WAS GETTING GUN TO SHOOT A GROUNDHOG WHEN IT WAS DISCHARGED – CONDITION VERY CRITICAL – BULLET PERFORATED HIS INTESTINES. The condition of Oscar Crowell, 53, local automobile salesman, who was accidentally shot this morning, was pronounced most critical at 3 p. m., today [by] physicians at the Linvill Memorial hospital. Oscar Crowell, 53 years old, who resides in the Grant property on North Elm street, accidentally shot himself through the left hand and intestines with a 22 calibre rifle early Wednesday morning. His condition was pronounced very grave at the Linvill Memorial hospital where he was taken after the shooting and fears are entertained for his ultimate recovery [demise?]

Entering the fatty portion of the wounded man's left hand, the bullet traced a course through the intestines, making at least nine perforations, and lodged in the fatty portion of the right hip. Mr. Crowell was able to tell the doctors where the bullet had lodged and he could feet it. Owing to the seriousness of the condition of the wounded man, no effort was made to probe for the bullet, but the physicians devoted their entire attention to closing the wounds in the intestines.

Was Going To Shoot Groundhog.

The accident happened at the township line between Washington and Columbia townships, six miles south of state road nine where the road was straightened out and a new bridge put in over Stony creek. Mr. Crowell was going south on nine on business for the Whitley County Motor Sales company to see a prospective purchaser of a Chevrolet when he

saw a ground hog playing around in the field. There are a number of groundhogs in that locality. He had his rifle in his coupe on the ledge back of the seat. Mr. Crowell stopped his machine, got out, and reached in through the open door to get the rifle. There was a ramrod it the gun and as Crowell pulled the gun out, he drew the ramrod out at the same time. In some manner the trigger of the gun caught against the cushion, causing it to discharge and Crowell was wounded.

Picked Up By Marion Man.

Frank Sypolt, of Marion, who was coming north on state road nine brought Crowell to the hospital. Sypolt said that two cars passed by Crowell and that the reason he stopped to pick up the wounded man was that he saw that Crowell's hand, which he was waiving in the air, was bloody. Crowell was asked if he wanted an ambulance, and said no, and insisted on being taken to the hospital, so Sypolt hurried in to this city. He said Crowell was leaning against his car when he saw him. Two cars had passed previously without stopping to give aid. Crowell was brought to the hospital about 10:15 so it is believed that he was hurt between 9:30 and 10 o'clock.

Was Conscious.

Crowell was fully conscious but in great misery when he arrived at the hospital. He was given anti-toxin at once and taken upstairs to be prepared for an operation. He was able to tell what happened. Sheriff H. O. Stickler was notified by hospital authorities and went there at once. He talked to Crowell and the wounded man told him exactly what happened, dispelling any theory that there might have been an attempt at suicide. Just before the operation, Crowell asked to see Mrs. Crowell and his two children, who had been notified and who came to the hospital at once. He realized that his condition was grave and so expressed himself to Sheriff Stickler.

On Table Over an Hour

Oscar was on the operating table for more than an hour, and fully nine holes were found and closed before each wound had been taken care of. The intense heat made the work of operating hard.

No Bullet in Car

Charles Thomson, by whom Crowell was employed as a salesman, came to the hospital after going out to get the car. He said that it was parked not far from where the side road turns right to Peabody, at the township line. He said the gun was lying in the seat of the car, with the muzzle pointed toward the door. There were no bullet holes in the car, but there was some blood along side [of] it in the road. Many people like to shoot groundhogs and in the past, several have stopped at this place to shoot the animals, as they are fairly thick there.

Well Known in County

Mr. Crowell is well known in Whitley county. He was connected with the Crowell Grain company and managed an elevator here for several years.

Relative There

A sister-in-law, Mrs. Harvey Crowell, is in the same hospital as a result of a broken back suffered last Saturday. She is improving.

Borrowed Gun

The gun which Mr. Crowell carried was a .22 Stevens rifle which he borrowed from Harry Osborn of this city last February and he had been carrying it in his car since that time.

Son In Wreck

Mr. Crowell's son, Benny, upon being informed of the accident to his father, started for the hospital in his Chevrolet touring car. He was going north on Whitley street when the

Overland machine driven by Deacon Haines collided with his car at the Hanna street intersection. The machines slid after the collision into a city light pole, breaking it off. The Overland front bumper, the running boards and fender [were] bent but the Crowell machine suffered little damage."

(From the Columbia City Post, Jul. 2, 1931, Page 1): "DIES TODAY FROM WOUND – OSCAR C. CROWELL SUCCUMBS TO EFFECTS OF WOUND RECEIVED WEDNESDAY MORNING WHEN SMALL RIFLE IS ACCIDENTALLY DISCHARGED -- PLAN FUNERAL SERVICES FOR SUNDAY. Oscar C. Crowell, 53, died at 11:10 o'clock at the Linvill Memorial hospital here Thursday morning as the result of wounds he received Wednesday when the small rifle he was pulling from his automobile accidentally discharged, the bullet penetrating his abdomen. His family was at his bedside when he passed away. When death came, preparations were being made to remove him to surgery for a blood transfusion.

Oscar C. Crowell was a native of Jefferson township, his parents being William M. Crowell and Gertrude Kautzmeyer-Crowel. The date of his birth was February 24, 1878. He grew to manhood upon the old Crowell homestead near Raber. On December 25, 1900, he was married to Ruth M. Nei. His widow survives together with five children, Mrs. DeVon Blackburn of Fort Wayne, Donald Crowell of Fort Wayne, Benjamin, at home, Ruth, aged 9, and Walter Dwight Crowell, aged 4, at home. In addition to the widow and children there also survive one brother, Merritt W. Crowell of Jefferson township, and a half-sister, Mrs Jacob Eberhard who resides on_ Park street. Preceding him in death were three brothers, Harvey, Reed, and Porter Crowell, and a sister, Mrs. Cora Richard who lived at Detroit, Mich.

For the past seven years, Mr. Crowell lived in Columbia City. Prior to his residence here, he and his family resided in the South for four years. For several years he was employed as an automobile salesman by the Whitley County Motor Sales of this city. Mr. Crowell was one of the most valued employees of the business house and his friends in the community were numberless. The anxious inquiries made concerning his condition following his injury yesterday partially attest the esteem and regard in which he was held by his friends. Mr. Crowell and his family for many years attended the Oak Grove (Compton) Church of God. The heartfelt sympathy of the entire community of Whitley county is extended to the bereft family. The body has been removed to the Luckenbill's Sons funeral chapel and later will be taken to the home at Elm and Park streets. Funeral services will be held Sunday afternoon at 2:30 o'clock at the Oak Grove (Compton) Church of God. Burial will be made in the South Park cemetery."

Notes for Ruth Marie Nei:

She was buried in South Park cemetery, Whitley Co., IN.

Children of Oscar Crowel and Ruth Nei are:

888 i. Elouise[8] Crowel. She married DeVon Blackburn

889 ii. Donald O. Crowel, born 1912 in Columbia City, IN; died Abt. November 28, 1931 in Fort Wayne, IN. He married Ruth E. Reiter March 23, 1931 in Fort Wayne, IN; born Abt. 1911.

Notes for Donald O. Crowel:

He was buried in South Park cemetery, Whitley Co., IN.

From a front page story (Fort Wayne Journal Gazette, November 29, 1931):

"DONALD CROWELL KILLED IN WRECK -- Widow and Girl Companion Seriously Hurt When Auto Leaves Lincoln Highway -- RETURNING FROM DANCE

One young man was killed, two young women were seriously injured and [a] second young man slightly hurt shortly after midnight when the light roadster in which they were riding left the pavement at St. Marys avenue and the Lincoln highway.

Donald Crowell, 21, whose address was given to the police as 724 Anderson street, was killed almost instantly and was pronounced dead as he was carried into St. Joseph's hospital. His widow, Mrs. Ruth Crowell, aged about 20, is in serious condition, suffering from a fractured pelvis and apparently from internal injuries. She was not told of her husband's death. . .

The party of young people were returning from the Lincolndale dance pavilion, riding in Crowell's light roadster. Witnesses said they passed several cars and were traveling rapidly when they neared St. Marys avenue on the highway. The car failed to make the turn west of St. Mary's avenue on the highway. It plunged over a small culvert, grazed a telegraph pole, and then rolled down onto St. Mary's avenue, where the car stopped right side up.

Crowell was hurled against the telegraph pole. Both young women were thrown from the car. Police say [Jack] Gordon was still in the car when it halted. Crowell and Miss [Clea May] Hamilton were taken to the hospital in the police ambulance. Mrs. Crowell was taken in by a passing motorist. Gordon refused to go and was taken to a physician's office for treatment. Gordon is a former North Side high school football star.

Plain-clothes Officer Jay Hursh started an immediate investigation into the accident."

+	890	iii.	Ben P. Crowel, born October 20, 1914.
	891	iv.	Ruth Crowel, born Abt. 1922. She married ?? Orton
+	892	v.	Walter D. Crowel, born August 06, 1926 in Whitley Co., IN; died December 08, 1987 in Warsaw, IN.

459. Ivah Jane[7] Crowel (Oliver Joshua[6], John W.[5], Michael[4], Dewalt[3], Henry[2], Johann Michael[1]) was born August 08, 1881 in Jefferson twp, Whitley Co, IN, and died February 23, 1977 in Columbia City, IN. She married **John Jacob Vogely** April 21, 1900, son of Henry Vogely and Caroline Heck. He was born February 06, 1880 in Jefferson twp, Whitley Co, IN, and died October 09, 1949 in Jefferson twp, Whitley Co, IN.

Notes for Ivah Jane Crowel:

(From the Columbia City Post, Feb. 24, 1977): "Mrs. Iva Jane Vogely, 95, R5, the widow of John J. Vogely, died at 7:45 p.m., Wednesday at the Alfran Nursing Home. She had been in failing health for the past four years and a patient at the nursing home during that time.

Mrs. Vogely was a native of Jefferson township, and was born on August 8, 1881, a daughter of Oliver J. and Mary Shoda Crowel, residents one mile east of Laud. She was a life-long resident of Jefferson township.

On April 21, 1900, she was united in marriage to John J. Vogely. They spent their married life on the Vogely farm [approximately 80 acres in the southeast corner of section 4, Jefferson twp., Whitley Co., IN]. Mr Vogely preceded her in death October 9, 1949.

She was a member of Grace Lutheran Church; Roanoke Chapter of Eastern Star; a life-

long member of Rebekah Lodge at Dunfee and was a charter member of the Jefferson Township Home Demonstration Club.

The surviving relatives include one son, Henry M. Vogely, R 5; one daughter, Mrs. Russell (LaVonne) Conner, Roanoke; . . one brother, Lester O. Crowel, Columbia City; one sister Mrs. Hazel Sever, R 5.

In addition to her husband, she was preceded in death by, a son, Edward and two brothers, Ed Crowell and Ray Crowell. The body is at the Smith and Sons Funeral Home where friends will be received after 2 p.m. Friday. The Rev. Clark E. Hobby, pastor of Grace Lutheran Church, will officiate at the funeral service Saturday at 10:30 a.m. at the funeral home. Interment will be in the Compton Oak Grove cemetery."

Notes for John Jacob Vogely:

When the 1910 census was taken, John's mother, Caroline, was living with the Vogely's.

(From the Columbia City Post, Oct. 10, 1949, Page 6): "WELL KNOWN FARMER DIES SUNDAY A. M. – DEATH COMES TO JOHN J. VOGELY FOLLOWING AN EXTENDED ILLNESS – John Jacob Vogely, 69, a life-long resident of Jefferson township, died Sunday morning at 9:05 o'clock at his home on state road no. 14 eight miles southeast of this city. He had been ill for almost a year and bedfast since September 8th suffering from internal carcinoma.

He was born on February 6, 1880, in Jefferson township, a son of Henry and Caroline Heck Vogely. After attending the old Bush School, he was united in marriage on April 21, 1901, to the former Ivah Jane Crowell. They started housekeeping on the same farm where Mr. Vogely was born [he was really born on the Berger farm -- see the Notes for Caroline Heck] and where they continued to reside throughout their married life.

At the age of eight, Mr. Vogely was baptized in the Lutheran faith. He was likewise a member of the Columbia City Lodge B. P. O. E. no. 1417; the Columbia City Masonic Lodge no. 189 F. & A. M.; and the I. O. O. F. Lodge at Dunfee.

The surviving relatives include the wife, Mrs. Iva Jane Vogely; two sons, Edward Vogely and Henry Vogely, both of Jefferson township; one daughter, Mrs. Russell Conner, Fort Wayne; eight grandchildren; and one great grandson. Three half-brothers and five half-sisters preceded him in death.

The body has been removed to the Charles Smith and Sons Funeral Home where friends may call after 7 o'clock Monday evening. The Rev. Grahm L. Kleespie, pastor of Grace Lutheran church will officiate at the funeral rites to be held Wednesday morning at 10:30 o'clock at the funeral home. Committal services will be held in the Compton Cemetery.

Members of the Elk's Lodge will meet at the funeral home at 8 o'clock Tuesday evening and conduct their twilight service. Grave-side services will be in charge of the Masonic Lodge no. 189 F. & A. M."

Children of Ivah Crowel and John Vogely are:

+ 893 i. Edward Lee[8] Vogely, born November 13, 1903 in Jefferson twp., Whitley County, IN; died May 15, 1972 in Fort Wayne, IN.

+ 894 ii. LaVonne B. Vogely, born October 31, 1905 in Whitely County, IN; died April 02, 1978 in Fort Wayne, IN.

+ 895 iii. Henry M. Vogely, born November 05, 1908 in Jefferson twp., Whitley County, IN; died September 15, 1977 in Whitley Co. Hospital, Columbia City,IN.

460. Ray Orton[7] Crowel (Oliver Joshua[6], John W.[5], Michael[4], Dewalt[3], Henry[2], Johann Michael[1]) was born December 10, 1888 in Jefferson twp, Whitley Co, IN, and died February 23, 1968 in Melbourne, FL. He married **(1) Maude Sponhauer**. She was born February 1890 in IN. He married **(2) Buena Vista Herndon**, daughter of Samuel Herndon and Emaline Raichart. She was born September 22, 1880 in Huntington Co., IN, and died September 28, 1977 in Melbourne, FL.

Notes for Ray Orton Crowel:

His middle name could have been OLIVER.

Ray Crowel was born and raised on the O. J. Crowel home place, one mile and a quarter East of Laud on County Road 800 S. He was a natural mechanic. He moved to Sidney New York, where he was employed as a millwright. He returned to Indiana with two men and they formed the Roanoke Coil Factory. In the year 1907, Ray was living in Roanoke Indiana. In 1920, he was divorced and living with his parents. Later, he retired in Florida.

From the Fort Wayne Journal Gazette (Saturday, February 24, 1968): "Roanoke -- The Lynch Mortuary Friday night was advised of the death of a former Roanoke resident, Ray Crowell, in a hospital in Florida earlier in the day. The body will be returned here."

He was buried in Glenwood cemetery, Roanoke, Huntington Co., IN.

Notes for Buena Vista Herndon:

When Ray was ill with pneumonia, Buena was his nurse. Sometime later, she became his wife. No issue.

Children of Ray Crowel and Maude Sponhauer are:

+ 896 i. Franklin Douglas[8] Crowel, born January 14, 1909; died December 06, 1982.

897 ii. Helene Crowel, born November 20, 1912 in Jefferson twp, Whitley Co, IN; died March 30, 1913 in Jefferson twp, Whitley Co, IN.

Notes for Helene Crowel:
She was buried April 1913, in the Lutheran cemetery, Huntington Co. by Whitney & Luckenbill Funeral Directors.

898 iii. Stillborn Crowel, born February 21, 1918 in Jefferson twp, Whitley Co, IN; died February 21, 1918 in Jefferson twp, Whitley Co, IN.

Notes for Stillborn Crowel:
He was buried in the Lutheran cemetery, Huntington Co..

461. Hazel Malinda[7] Crowel (Oliver Joshua[6], John W.[5], Michael[4], Dewalt[3], Henry[2], Johann Michael[1]) was born April 22, 1891 in Jefferson township, Whitley County, IN, and died December 25, 1981 in Whitley Co., IN. She married **Ernest William Sever** November 09, 1913 in Whitley Co., IN, son of George Sever and Alice Cowan. He was born August 06, 1892 in Millford, IL, and died December 26, 1965 in Whitley Co. Hospital, Columbia City, IN.

Notes for Hazel Malinda Crowel:

From her Obituary in the December 26, 1981 Columbia City Post: "Mrs. Hazel M. Sever, 90 Route 2 Jefferson Township, the widow of Ernest W. Sever, died at 8:18 p. m. Friday, at

Whitley County Hospital where she had been a patient since Thursday. She was born April 22, 1891, a daughter of Oliver J. and Mary Shoda Crowel on a farm one mile east of Laud. Her formative years spent in the Laud community where she attended the Grace School and graduated from Jefferson Center High School. On November 9, 1913, she united in marriage to Ernest W. Sever. They started housekeeping on a farm two and one half miles northeast of Laud where they spent their entire married life. On November 10, 1963, they celebrated their 50th wedding anniversary. Mr. Sever died December 26, 1965. Following her husband's death Mrs. Sever continued to reside on the farm until two years ago when she moved to reside with her daughter and son-in-law, Mr. and Mrs. Wayne Rosenberger. Mrs. Sever was a member of the Jefferson Township Home Demonstration Club, Bethel Rebeckah Lodge 381 at Laud; and was a charter member of the Past Noble Grand Club. Surviving relatives include one daughter, Mrs Wayne (Janice) Rosenberger, Route 2; two grandchildren, Van Rosenberger and Vicki White. A son, Ronald Edgar, three brothers, Edward, Ray, and Lester Crowell, and one sister, Mrs. Iva Vogely are deceased. The funeral will be at 11:30 p.m. Monday at the Smith and Sons Funeral Home with the Rev. James Clifford, pastor of the Laud Christian Church, officiating. Calling will be at the funeral home after 2 p.m. Sunday. Interment will be in the Compton Oak Grove Cemetery."

Notes for Ernest William Sever:

He was the son of George R. Sever, born about 1862 in Illinois and Alice E. Cowan-Sever, born in Illinois about 1867. Alice's parents were born in England. Earnest farmed 60 acres in the south half of the north-west quarter of section 16 in Jefferson township, Whitley Co., IN.

For more information about ancestors of Ernest Sever, see Family Tree Maker: World Family Tree (compact disk), Volume 2, #1257.

From his obituary: "Ernest W. Severs, 73, R 5, Jefferson township farmer and former Jefferson township trustee, died at 3:45 p.m. Sunday at the Whitley County Hospital where he had been a patient since December 15. On Easter Sunday three years ago. he suffered a stroke of apoplexy, but following a brief period of hospitalization he was able to return home. Although he could not continue the farm work, he had been able to be up and about each day until a deep cold and lung congestion forced him to return to the hospital. He was a native of Ambia [on the IN-IL border west of Lafayette] and was born on August 2, 1892, a son of George R. and Alice Cowan Severs. At the age of seven he accompanied his parents to Milford, Illinois, where they resided for seven years, coming to Jefferson township in 1906.

Mr. Severs completed his education in the Jefferson Center High School, and on November 9, 1913, he was united in marriage to Hazel M. Crowell. They started housekeeping on a farm two and one half miles northeast of Laud where they have spent their entire married life. On November 10, 1963, they celebrated their 50th wedding anniversary.

Mr. Severs served as the Jefferson township assessor for a period of two terms, and as the Jefferson township trustee for two successive terms, 1942-1950. He was a member of the Laud IOOF Lodge and was a recipient of the 50-year award in 1964. He was a member of the Rebecca Lodge at Laud and a Charter Member of the Jefferson Township Farm Bureau. His church affiliation was with the Christian Church at Milford, Ill.

The surviving relatives include his wife, Hazel M. Severs; one daughter, Mrs. Wayne (Janice) Rosenberger, R 2; two grandchildren, Vicki and Van Rosenberger; one sister, Mrs. Clinton (Ethel) Robinette, South Whitley. One son, Ronald Edgar, and one sister, Mrs. Hattie Taylor have preceded him in death.

The body is at the Smith and Sons Funeral Home where friends may call after 7 p.m.

today. The Rev. Marion R. Shroyer will officiate at the funeral services to be held Wednesday at 2 p.m. at the Funeral Home.

Committal services and burial will follow the funeral home rites in the Compton Oak Grove cemetery."

Children of Hazel Crowel and Ernest Sever are:

899 i. Ronald E.[8] Sever, born October 11, 1925 in Jefferson township, Whitley County, IN; died October 13, 1925 in Jefferson township, Whitley County, IN.

Notes for Ronald E. Sever:
He died of crib death. He was buried beside his parents in Oak Grove cemetery.

\+ 900 ii. Janice Eileen Sever, born February 04, 1928 in Allen Co., IN.

462. Lester Oliver[7] Crowel (Oliver Joshua[6], John W.[5], Michael[4], Dewalt[3], Henry[2], Johann Michael[1]) was born June 04, 1896 in Jefferson twp, Whitley Co, IN, and died February 22, 1980 in Whitley County, IN. He married **Eva Folsom Kaufman** January 22, 1916, daughter of Elbertus Kaufman and Sarah Chamberlin. She was born October 27, 1896, and died June 02, 1981 in Columbia City, IN.

Notes for Lester Oliver Crowel:

He died of Cardiovascular atherosclerosis, chronic obstructive pulmonary disease at Millers Merry Manor. Lester was buried at Jefferson Chapel Cemetery. The marker reads: Lester O. Crowell 1896-1980; Eva F. 1896-1981; married 1-22-1916; Stop traveler as you pass by. As you are now, so once was I. As I am now, you soon will be. Prepare yourself to follow me. Canton FLT Co. A. 139 MG BN. One daughter.

For the years 1917 and 1918, during WW I, Lester served in the United States Army, Company A., 139th Machine Gun Battalion. He was honorably discharged in 1918. In 1936 at the age of 40, he graduated from law school with a Bachelor of Laws degree. He served 20 years as agent, and district manager for an insurance company, and found time to farm his 120 acre farm in sections 20 and 29 located in Jefferson Township, Whitley Co., IN. He retired at age 65 years.

Notes for Eva Folsom Kaufman:

While Lester was in the army [WW I], Mary (Shoda) Crowel, Eva's mother-in-law, taught Eva to cook.

From her Obituary, Columbia City Post, Wednesday, June 3, 1981: "Eva Folsom Crowell 84, died at the Ferris Nursing Home Tuesday. She had been a life-long resident in Whitley Co. Born October 27, 1896 to Elbertus Kaufman and Pearl Chamberlin, she married Lester Crowell January 22, 1916. He died in February 1980. A daughter, Miss Geraldine Crowell, Columbia City, survives. Mrs. Crowell was a member of the Laud Christian Church, Christian Women's Fellowship, Laud Bethel Lodge, past Grand Noble of the Lodge and an honorary, and charter member of the Jefferson Township Home Demonstration Club. Calling at the DeMoney-Grimes Funeral Home is after 2 p.m. Wednesday. A Rebekah Twilight Service will be held Wednesday at 8:30 p.m. at the funeral home. Regular services will be at 2 p.m. Thursday, with the Rev. James Clifford officiating. Burial will be in the

Jefferson Chapel, Sand Bank, Cemetery."

Her tombstone contains the following: "Rebecca's Life is real. Life is earnest. The grave is not the goal. Dust thou art, to dust returneth. It was not spoken of thy soul, in God we trust."

Child of Lester Crowel and Eva Kaufman is:

901 i. Geraldine Kaufman[8] Crowel, born December 22, 1923 in Jefferson township, Whitley County, IN (at home); died December 18, 1994 in Fort Wayne, IN.

Notes for Geraldine Kaufman Crowel:
She never married. From her obituary in the Columbia City Post, Dec. 19, 1994, page 2: "Geraldine Crowell, 70 died at 1 p.m. Sunday, December 18, 1994 at Covington Manor. She had been a patient in the Fort Wayne nursing home since December 12. She was born December 22, 1923, in Jefferson Township, a daughter of Lester O. and Eva F. Kaufman Crowell. A 1941 graduate of the Jefferson Center High School, she made her home on the family farm in Jefferson Township until 1976, when she moved to her present home in Columbia City. Miss Crowell was employed in the office of the Whitley county A.S.C.S. for 35 years, retiring on October 26, 1988. She was a member of the St. Paul of the Cross Catholic Church, and Rosary Society, a 50 year member of the Laud Bethel Rebecca Lodge, a honorary life member of Nascoe, the Silver Striders Walking Club and the Whitley County Chapter AARP #3248. She is survived by a first cousin, Mrs. Wayne (Janice) Rosenberger of Columbia City. The funeral mass will be at 10.30 a.m. Wednesday at St. Paul of the Cross Catholic Church, Columbia City with Rev. Mel Herber, church pastor, officiating. The visitation will be from 2 to 5 and 7 to 9 p.m. Tuesday at the Smith and Sons Funeral Home, Columbia City. A Christian wake service will be at 7 p.m. Tuesday at the funeral home. The burial will be in the Jefferson Chapel Cemetery. Memorials may be given to the Muscular Dystrophy Association.".

464. Maggie[7] Crowel (William D.[6], John W.[5], Michael[4], Dewalt[3], Henry[2], Johann Michael[1]) was born August 27, 1881 in Jefferson twp, Whitley Co, IN, and died February 1971. She married **Ira W. Wolfangle**. He was born July 1875 in IN, and died 1950.

Notes for Ira W. Wolfangle:

In 1917, he owned 79.04 acres in the northeast corner of section 4, Jefferson twp., Whitley Co., IN. He was buried in Compton cemetery.

Children of Maggie Crowel and Ira Wolfangle are:

\+ 902 i. Helen M.[8] Wolfangle, born March 24, 1908 in Union twp, Whitley Co, IN; died January 02, 1986 in Columbia City, IN.

903 ii. Howard P. Wolfangle, born Abt. March 1910.

465. Lewis G.[7] Crowel (William D.[6], John W.[5], Michael[4], Dewalt[3], Henry[2], Johann Michael[1]) was born April 07, 1883 in Jefferson twp, Whitley Co, IN, and died July 1941 in Fort Wayne, IN. He married **Maude L. Graves** January 07, 1904 in Coesse, daughter of Elijah Graves and Sophia Stineman. She was born September 08, 1882, and died August 26, 1955 in Bluffton Clinic, Bluffton, IN.

Notes for Lewis G. Crowel:

In some accounts, his name is spelled "Louis." In 1917, Lewis G. Crowell owned the south 60 A., of the east half of the southwest quarter of section 9, Jefferson twp., Whitley Co., IN.

From his obituary in the Columbia City paper: "L. G. CROWELL DIES; FUNERAL TO BE MONDAY -- DEATH CLAIMS FORMER RESIDENT OF JEFFERSON TOWNSHIP EARLY TODAY AT FORT WAYNE HOSPITAL -- BOUGHT SPITLER FARM IN 1940. -- Lewis G. Crowell, 58. a resident of Jefferson township until March, 1940 when he bought the Ira Spitler farm near Columbia City on the Raber road, died at 2:45 o'clock this morning in St. Joseph's hospital, Fort Wayne. He entered the hospital a week ago. He had been seriously ill for the past six weeks. Mr. Crowell's death was due, hospital attaches said, to coronary thrombosis. He was born on April 7, 1883 in Jefferson township to William D. and Katherine Londt Crowell. On January 7, 1904 he was married at Coesse to Maude L. Graves, who survives. In addition to the widow, Mrs. Maude L. Crowell, there also survive one son, Claude L. Crowell of Bryan, Ohio; one brother. William Crowell, Fort Wayne, and two sisters, Mrs. Ira Wolfangle of Columbia township and Mrs. Elgie Wyatt of Jefferson township. Mr. Crowell, a well-known farmer, spent his entire life in Jefferson township until early in 1940 when he purchased the Spitler farm about one mile east of Columbia City. His body was returned to the residence east of Columbia City today, from Luckenbill [&] Sons' Funeral Home. Friends will be received at the residence until the funeral hour. Funeral services will be held Monday afternoon at 2 o'clock (DST) at Oak Grove (Compton) Church of God with the Rev. A. M. Gillespie officiating. Burial will be made in the Compton cemetery."

Notes for Maude L. Graves:

(From the Columbia City Post, Aug. 27, 1955, Page 6): "Mrs. Maude Crowell Dies Friday Evening At Bluffton Hospital – Funeral Services Monday Afternoon. Mrs. Maude Crowell, 72, widow of the late Lewis G. Crowell died at 9 o'clock Friday evening at the Bluffton Clinic Hospital, where she had been a patient since July 15. She first entered the clinic on July 5 and returned home on July 9, but when her condition became more serious, she again returned to Bluffton for hospitalization.

She was a daughter of Elijah and Sophia Stineman Graves and was born September 8, 1882. Following her marriage to Lewis G. Crowell, they made their home on a farm in Jefferson township. At the time of Mr. Crowell's death in July, 1941, they were residing on the Spitler farm just south of this city. Mrs Crowell moved to Columbia City in 1942 and at the time of her death was residing at 213 South Line street. She was a member of the Grace Lutheran Church.

The surviving relatives include one son Claude Crowell of Fort Wayne; two grandchildren and one sister, Mrs Stella Pence.

The body has been removed to the Smith and Sons Funeral Home, where friends may call after 7 o'clock this evening. The Rev. Grahm L. Kleespie, pastor of Grace Lutheran Church, will officiate at the funeral rites to be held Monday afternoon at 2 o'clock at the funeral home. Committal services and burial will be in the Compton Oak Grove Cemetery."

Child of Lewis Crowel and Maude Graves is:

+ 904 i. Claude Lee[8] Crowell, born June 13, 1905 in Jefferson twp, Whitley Co, IN; died May 13, 1972.

466. William Henry[7] Crowel (William D.[6], John W.[5], Michael[4], Dewalt[3], Henry[2], Johann Michael[1]) was born May 09, 1885 in Jefferson twp, Whitley Co, IN, and died December 1947 in Fort Wayne, IN. He married **(1) Pearl Mae Ferguson** Abt. 1907 in Whitley Co., IN, daughter of Samuel Ferguson and Clestra Traster. She was born July 14, 1888 in Whitley Co., IN, and died October 08, 1910 in Jefferson twp, Whitley Co, IN. He married **(2) Mae June Radke** Aft. 1910. She was born Abt. 1895 in Fort Wayne, IN, and died May 19, 1967 in Hollywood, CA. He married **(3) Cora ???** Bef. 1925. He married **(4) Celia E. Duncan** Aft. 1935. She was born 1884 in Payne, OH, and died January 24, 1965 in Fort Wayne, IN.

Notes for William Henry Crowel:

His first wife, Pearl, committed suicide by drinking carbolic acid after the deaths of their two infant sons. He then married May (or Mae) Radke from Fort Wayne. This second marriage ended in a bitter divorce. His third marriage to Celia E. Duncan lasted until his death.

In 1917, he owned the northeast quarter of the southeast quarter (40 A.) of section 8.

From his Columbia City obituary: "William H. Crowell, 62 years old, died at 8 o'clock Tuesday morning at his home, 528 West 4th street, Fort Wayne, after an illness of several months. He was hospitalized for several days and a month ago returned to his home.

Mr. Crowell was the son of Mr. and Mrs. William D. Crowell and was born in Jefferson township May 9, 1885. He was an automobile mechanic and had lived in Fort Wayne for a number of years. His wife [Celia] survives also two sisters, Mrs. Elza Wyatt, Jefferson township, and Mrs. Ira Wolfangle of this city. A brother Lewis died in 1941.

Funeral services will be held at the Sloan Funeral Home on Wells street, Fort Wayne, at 1 o'clock Thursday afternoon. Burial will be made in the Compton cemetery near this city."

From his Fort Wayne obituary (Journal Gazette, December 31, 1947, p. 2, col. 2): ". . . He had been employed at Pettit's Storage Warehouse Company and was a member of Chauffeurs, Teamsters and Helpers Local 414.

Surviving are the wife, Celia E.; a stepdaughter, Mrs. Erma Driver, Fort Wayne; two sisters, Mrs. Ira Wolfangle and Mrs. Nora Wyatt, Columbia City; a niece, Mrs. Harmon Murbach, Columbia City; a nephew, Claude Crowell, Fort Wayne, and four grandchildren."

Notes for Pearl Mae Ferguson:

From her obituary in the C.C.C.M., 14 Oct., 1910: "Crowell, Mrs. William -- Pearl (Ferguson) was born 14 July 1888; her mother is now Mrs. Lawrence Clark of Jefferson twp., Whitley Co., IN. Her father is deceased. She had been married 3 years. She drank carbolic acid and died Saturday at midnight. The Rev. L. A. Luckenbill conducted the funeral service in the Compton Church and burial was in the cemetery nearby. A sister, Miss Maud Ferguson is still living."

According to Mildred Lefever, the two sons (Fred & Lloyd) died of Cholera. Presumably, Pearl could not deal with the deaths of her two boys and committed suicide.

Notes for Mae June Radke:

From her obituary in the Journal Gazette (May 22, 1967, page 2A): Mrs. Mae June Crowell, 72, a former resident of Fort Wayne, died Friday in Hollywood, Calif. She formerly was employed at Maloleys as a bookkeeper and was a member of Trinity English Lutheran

Church. Survivors include two brothers, William Radke of Columbia City, and Henry E. Radke, Fort Wayne, and several nieces and nephews. Funeral services will be in Hollywood."

Notes for Cora ???:
Fort Wayne city directories list William's wife as CORA for 1925 - 1935.

Notes for Celia E. Duncan:
From her obituary (Fort Wayne Journal Gazette, Jan 25, 1965): "Mrs. Celia E. Crowell, 81, of 528 W. Fourth St., died at 2:05 a.m. yesterday at St. Joseph's Hospital -- where she had been a patient since Thursday. She had an extended illness. Survivors include a daughter, Mrs. Erma Driver, of the same address; two brothers, Harley Duncan, Van Wert, Ohio and Ray Duncan, Convoy, Ohio; a granddaughter, three grandsons and six great-grandchildren. Friends may call at the C. M. Sloan & Sons Funeral Home from 3 to 5 and 7 to 9 p.m. today. Funeral services will be there at 1 p.m. Tuesday, Rev. Richard L. Rothman officiating. Burial will be in Lehman Cemetery, Payne, Ohio."

Children of William Crowel and Pearl Ferguson are:

905 i. Lloyd Albert[8] Crowel, born March 26, 1909 in Jefferson township, Whitley County, IN; died April 16, 1911 in Jefferson township, Whitley County, IN.

Notes for Lloyd Albert Crowel:
He was buried April 1911, in Compton cemetery, by Whitney & Luckenbill Funeral Directors.

906 ii. Fred Ellis Crowel, born April 14, 1910 in Jefferson township, Whitley County, IN; died December 20, 1910 in Jefferson township, Whitley County, IN.

Notes for Fred Ellis Crowel:
He was buried in Compton cemetery by Whitney & Linvill Funeral Directors..

470. Verlin[7] Crowel (James B.[6], John W.[5], Michael[4], Dewalt[3], Henry[2], Johann Michael[1]) was born March 1880 in Jefferson township, Whitley County, IN, and died March 30, 1940. He married **Elsie May Blake** Abt. 1906 in Whitley Co., IN, daughter of John Blake and Frances Kemp. She was born November 12, 1878 in Jefferson twp., Whitley County, IN, and died November 12, 1945 in Fort Wayne, IN.

Notes for Verlin Crowel:
In 1903, Verlin was a "motorman" and boarder at 336 Montgomery, Fort Wayne, IN. He was buried in the Jefferson Chapel cemetery, Whitley County, IN.
(From the Columbia City Post, April 3, 1940): "CROWELL FUNERAL HELD TUESDAY AT . . JEFFERSON CHAPEL – The funeral of Verlin Crowell was held on Tuesday afternoon at [Jefferson Chapel church. Services were performed by] Rev. Marion Shroyer, assisted by Rev. A. M. Gillespie. Burial was given [?] in the cemetery adjacent to the church. . . Pallbearers were Harry Taylor, Melvin Farell, Roscoe Glick, Elbert Smith, Chester Smith, and Henry Vogley. Among those here from a distance for the funeral were: Mr. and Mrs. Harold Shipley and daughter of South Bend, Mr. and Mrs. Raymond Ensley, Mr. and Mrs. Paul Newman, Mr. and Mrs. William Farell and daughter, Mr. and Mrs. Roy Maddox, Mr. and Mrs. Arthur Pequignot, Mr. and Mrs. Kenneth Maddox, Mr. and Mrs.

Arthur Aker of Fort Wayne, and Mr. and Mrs. Robert Crowell of Battle Creek, Mich."

Notes for Elsie May Blake:

From her (Columbia City?) obituary: "Mrs. Elsie May Crowel died at 8:15 a.m. today at the Methodist hospital in Fort Wayne. She was stricken with a cerebral hemorrhage and was admitted to the hospital 10 days ago.

Mrs. Crowel was the widow of Verlin Crowel of Jefferson township who died March 30, 1940. She was born in Jefferson township November 12, 1878, to John and Frances (Kemp) Blake. Her marriage to Mr. Crowel occurred April 25, 1906. Mrs. Crowel had resided for the past year in Fort Wayne where she was employed at the English Terrace. She is survived by a son, Robert Blake Crowel, Battle Creek, MI; a granddaughter, Donna Crowel; a sister, Mrs. Carl Shipley, Jefferson township; two step-sisters, Mrs. Millard Kyler, of Jefferson twp. and Mrs. Lulu Taylor of Jefferson twp.; and two step-brothers, Harry Conner, Racine, WI, and Reuben Conner of Washington.

Friends Will be received at the Smith and Funeral home in this city until the hour of the funeral service, which will be held at 2:00 O'clock Wednesday afternoon at Jefferson Chapel [Church], the Rev. Marion Shroyer officiating. Burial will be made in the church cemetery."

Child of Verlin Crowel and Elsie Blake is:

+ 907 i. Robert Blake[8] Crowel, born July 13, 1907.

471. Viola[7] Crowel (James B.[6], John W.[5], Michael[4], Dewalt[3], Henry[2], Johann Michael[1]) was born June 07, 1882 in Jefferson twp, Whitley Co, IN, and died January 08, 1918 in Whitley Co., IN. She married **Franklin Heber Harshbarger** Abt. 1908 in Whitley Co., IN, son of Andrew Harshbarger and Delilah Ruple. He was born June 27, 1874, and died November 05, 1921.

Notes for Viola Crowel:

In 1903 was a domestic worker (in Fort Wayne) for F. M. Smaltz. She died during the 1918 Spanish flu epidemic. After her death, James B. and Ida E. Crowel raised Ford and Velma. She was buried in South Park cemetery, Whitley Co., IN.

Notes for Franklin Heber Harshbarger:

He was buried in South Park cemetery, Whitley Co., IN.

Children of Viola Crowel and Franklin Harshbarger are:

908 i. Fern L.[8] Harshbarger. She married ?? Roe

909 ii. Lyle D. Harshbarger.

+ 910 iii. Ford Franklin Harshbarger, born February 01, 1910 in Allen Co., IN; died November 07, 1988 in Allen Co., IN.

+ 911 iv. Velma Idalura Harshbarger, born February 03, 1912.

472. Ebern[7] Crowel (James B.[6], John W.[5], Michael[4], Dewalt[3], Henry[2], Johann Michael[1]) was born February 1885 in Jefferson township, Whitley County, IN, and died 1942. He married **Mabel E. Harshbarger** Abt. 1906 in Whitley Co., IN, daughter of Daniel Harshbarger and Binda DePew.

Notes for Ebern Crowel:
He was buried in Oak Grove Cemetery.

Child of Ebern Crowel and Mabel Harshbarger is:
+ 912 i. Ghloe D.[8] Crowel, born August 01, 1906 in Union twp., Whitley Co., IN; died July 14, 1985 in Miller's Merry Manor, Whitley Co., IN.

476. Clarence Guy[7] Crowell (Henry A.[6] Crowel, John W.[5], Michael[4], Dewalt[3], Henry[2], Johann Michael[1]) was born September 26, 1894 in Jefferson township, Whitley County, IN, and died November 21, 1966 in Columbia City, IN. He married **Edna Sievers** July 23, 1917 in Hillsdale, MI, daughter of August Sievers and Cora Plattner. She was born March 18, 1899 in Columbia township, Whitley County, IN, and died May 26, 1975 in Fort Wayne, IN.

Notes for Clarence Guy Crowell:
His first name was Clarence, but everyone called him Guy. He added the second "L" to change the family name from Crowel to Crowell.

From his obituary (Columbia City Post, Nov. 22, 1966): "Guy Crowell Dies Monday; Services Thursday Afternoon. -- Clarence Guy Crowell, 72, of R. 6 Westgate Addition, died at 11:30 a.m. Monday in Memorial Hospital, where he was admitted only a few hours before his death. He had been ill for several years, becoming seriously ill Monday morning. . .

A retired janitor of the Whitley County Hospital, Mr. Crowell had lived in Columbia City and [Columbia] township for the past 31 years. Previously, he had lived in Fort Wayne for nine years. He also, at one time, was employed with the Tri Lakes Construction Company, the Wollen Mills, and the Fort Wayne Pennsylvania Railroad Car Shops.

During World War I, he served in France [he was a blacksmith] with the Army. He was a member of the Calvary Temple of Fort Wayne. . .

Friends may call at the J. A. DeMoney & Son Funeral Home after 7 p.m. today and after 2 p.m. Thursday at the Oak Grove Church of God until the hour of the service at 3 p.m. The Rev. Paul E. Paino of the Fort Wayne Calvary Temple and the Rev. Carroll McNutt of the Oak Grove Church will officiate for the funeral services.

Burial will be in the Oak Grove (Compton) cemetery."

Notes for Edna Sievers:
From her obituary (Columbia City Post, May 27, 1975): "Edna Crowell Weil. -- Mrs. Edna A. (Crowell) Weil, 76, of 1640 Neuhaus Road, Fort Wayne, a resident in Washington township, Allen County, died in Parkview Memorial Hospital, Fort Wayne, at 2:45 a.m. Monday. She was a native of Columbia township.

Mrs. Weil was admitted to the hospital earlier Monday. Ill since October, 1974, she had been previously hospitalized and was returned to the hospital when her condition became critical. . .

She resided most of her life in Columbia City and Columbia township. She retired ten years ago from International Harvester Co., of Fort Wayne, after working there for 19 years. She was a member of Calvary Temple, Fort Wayne.

Surviving besides the husband, William A. Weil, are a son, Kenneth Crowell of R2, Columbia township; a daughter, Mrs Daniel (Joy) Pullin, 10018 Maysville Road, Fort Wayne; three grandchildren; five great-grandchildren; also two brothers, Clyde Sievers, 5007 S. Harrison St., Fort Wayne, and Walter L. Sievers, Dearborn, MI. Preceding her in

death were two brothers, Carl and Omer Sievers.

Friends may call at the J. A. DeMoney & Son Funeral Home from 2 to 4 and 7 to 9 p.m. Wednesday. On Thursday, the body will be taken to Calvary Temple, 2901 N. Clinton St., Fort Wayne, where friends may call after 1 p.m.

The Rev. Paul E. Paino will conduct the funeral service in Calvary Temple at 2 p.m. Thursday. Burial will be in the Oak Grove (Compton) cemetery near here."

Children of Clarence Crowell and Edna Sievers are:

+ 913 i. Joy[8] Crowell, born May 30, 1922 in Raber, IN.
+ 914 ii. Kenneth Guy Crowell, born November 29, 1928 in Fort Wayne, IN.

477. Mabel Ruth[7] Crowel (Henry A.[6], John W.[5], Michael[4], Dewalt[3], Henry[2], Johann Michael[1]) was born March 23, 1897 in Jefferson twp, Whitley Co, IN, and died October 26, 1947 in Jefferson twp, Whitley Co, IN. She married **Perry Lee Schinbeckler** December 13, 1916 in Whitley Co., IN, son of Frank Schinbeckler and Sarah Bush. He was born July 16, 1892 in Jefferson twp, Whitley Co, IN, and died January 18, 1967 in Whitley Co. Hospital, Columbia City, IN.

Notes for Mabel Ruth Crowel:

Mabel was a good cook. Her daughter, Kathryn, remembers that when the thrashing ring went around from farm to farm, thrashing grain for the farmers, they always managed to stay at the Schinbecklers place for two days. That way they would get two days of Mabel's cooking. When they thrashed a farmer's grain, his wife was expected to cook for the entire thrashing ring. Mabel always tried to have "new potatoes" and chickens big enough to fry for the hungry thrashers.

From her obituary: "Mrs. Mabel R. Schinbeckler, 50, a life-long resident of Jefferson township, died suddenly at 12:30 o'clock Sunday just as she was finishing the noon-day meal at their home on state road 14, three and one-half miles East of state road 9. Although she had been in poor health for more than a year, her death was very unexpected. Earlier in the day she had been out in the yard and her condition did not indicate anything that would cause undue alarm.

She was born on March 23, 1897, in Jefferson township, a daughter of Henry A. and Rosetta (Berger) Crowell, both parents being natives of Whitley county. After graduating from the Jefferson Center High School in 1915, she was united in marriage to Perry L. Schinbeckler on December 31, 1916. They established their home on the Frank Schinbeckler farm where they have continued to reside throughout their married life. For more than thirty years she has been a member of the Evergreen Church of God.

The surviving relatives include the husband, Perry L. Schinbeckler; one son, Robert Lee Schinbeckler, now residing at Indianapolis; a daughter, Miss Kathryn Schinbeckler, at home; one brother, Guy Crowell, East Jackson street; and one sister, Mrs. Merritt Lefever, Columbia City R.R. 2. She was preceded in death by her parents, and a sister, Carrie. The body has been removed to the Charles Smith and Son's Funeral Home where friends may call after 7 o'clock Monday evening. Funeral services will be held at the Funeral Home at 1:15 o'clock Wednesday afternoon and at 2 o'clock at the Jefferson Chapel Methodist church with the Rev. Marion Shroyer officiating. Interment will be in the [Jefferson Chapel] Sandbank cemetery."

Notes for Perry Lee Schinbeckler:

From his obituary: "Services will be at 2 p.m. Saturday at the J. A. DeMoney Funeral Home, Columbia City, for Perry L. Schinbeckler, 74, of the Illinois Rd., who died at 11 P.M. at the Whitley County Memorial Hospital, Columbia City. The Rev. Graham L. Kleespie will officiate and burial will in the Jefferson Chapel (Sandbank) Cemetery. Friends may call at the funeral home. Mr. Schinbeckler was a farm owner and operator and was a member of Grace Methodist Church. Surviving are his wife, Arlouine M.; a son, Robert L., Plainfield; a stepson, William G. Marks, Columbia City; a daughter, Mrs. Francis (Kathryn) Ray, Fort Wayne; a stepdaughter Mrs. Clyde (Betty Jean) Miller, Warsaw: four grandchildren; one step-grandchild; a brother, Joe, of Fort Wayne, and two sisters, Mrs. Della Bates and Mrs. William Klaehn, Fort Wayne."

Children of Mabel Crowel and Perry Schinbeckler are:

+ 915 i. Robert Lee[8] Schinbeckler, born July 22, 1918 in Jefferson twp, Whitley Co, IN; died March 30, 1999 in AZ.

+ 916 ii. Kathryn Elizabeth Schinbeckler, born December 24, 1920 in Jefferson township, Whitley County, IN.

478. Caroline Jane[7] Crowel (Henry A.[6], John W.[5], Michael[4], Dewalt[3], Henry[2], Johann Michael[1]) was born May 26, 1899 in Jefferson twp, Whitley Co, IN, and died February 22, 1931 in Fort Wayne, IN. She married **(1) J. Philip Chamberlin** June 11, 1917 in Hillsdale, MI, son of Philip Chamberlin and Mary Sauer. He was born August 02, 1899 in Whitley Co., IN, and died April 07, 1965 in Daytona Beach, FL. She married **(2) Lawrence Byall** February 23, 1924 in Whitley Co., IN, son of James Byall and Jerusha Druly. He was born July 15, 1886 in Whitley County, IN, and died March 23, 1976 in Whitley County, IN.

Notes for Caroline Jane Crowel:

Her name was Caroline Jane Crowell, but everyone knew her as Carrie. She was raised on the Crowel homestead, located on the south side of State Road 14, 1/4 mile east of 400 E.

Carrie went to grade school (1904 - 1913) in the one-room Crowel Public School (District Number Three) at the corner of SR 14 and Raber Road. In 1911, all four Crowel kids (younger sister Mildred, Carrie, older sister Mabel, and older brother Guy) went to Crowel School. Carrie was quite artistic -- several of her sketches and water color paintings still survive. She signed them "C.J.C."

Carrie attended Jefferson Center High School (1913 - 1917.) In 1917, an incredible number of important events happened. On April 6, 1917, The United States declared war on Germany. On Monday evening, May 7, 1917, commencement exercises were held at 7:30, in Jefferson Chapel Church. On June 11, 1917, Carrie married Phil. The ceremony was performed by a Justice of the Peace in Hillsdale, Mich. (marriage license number 9934.) On September 25, 1917, Dorothy was born . It was truly a busy year. Either Carrie hid the pregnancy through graduation or everyone looked the other way. Dorothy always thought that she (Dorothy) was a Christmas present from Carrie to Phil (September 25 is exactly nine months after December 25.)

The marriage between Carrie and Phil was short-lived. It did not start on a good note and their parents interfered a lot. Carrie attended Evergreen church with baby Dorothy. She kept a diary.

Carrie married Lawrence Byall on February 23, 1924 at 8:30 P.M. This ceremony was performed by Rev. L. A. Luckenbell. Carrie had several health problems (goiter, etc.) that

seem minor by today's standards. She died of complications from a burst appendix. She was buried in Compton Cemetery.

Notes for J. Philip Chamberlin:

J. Philip Chamberlin was known as Phil; his son, Philip Michael, was known as Mike; his father, Philip Melvin, was known as Mel. Phil grew up in Jefferson Township, attending the Crowel school. Everyone liked him -- especially the ladies.

Phil led a colorful life. It was said that their parents interfered a lot in his marriage to Carrie. Perhaps this marriage was doomed from its "shotgun" beginning.

After his short marriage to Carrie, he married Maureen. It was said that Maureen had expensive tastes and Phil had trouble keeping her in style during the depression. So, to get some quick cash, Phil agreed to drive the getaway car for a bank robbery. They caught Phil and the others, Phil went to prison in Chicago, and his marriage to Maureen ended.

During or after his time in prison, Phil developed a mysterious relationship with Gladys Nash (Oct 11, 1909 - ??), the wife of a guard. Gladys visited Phil's daughter Dorothy in Indiana. Gladys had Dorothy and son Steve Schonefeld visit her for shopping and sight-seeing in Chicago. Perhaps Gladys Nash was trying to gain Phil's attention through his family.

Phil became a semi truck driver and married Regina. In 1946, Phil and Regina were living at 4605 Baring Avenue, East Chicago, IN. Eventually, Phil and Regina moved to Daytona Beach, Florida -- living near his sister Irene (Chamberlin) Fitch.

Phil smoked and drank a lot. While recovering from cataract surgery (in 1960?), Phil sank into alcoholism.

From a Daytona Beach, FL newspaper clipping (April 7, 1965): "J. Phil Chamberlin, 66, 327 Deely St., died at his home. Born in Whitley County, Ind., Mr. Chamberlin moved here 17 years ago from Chicago. He was a retired truck driver. Survivors include his wife, Regina L.; a son Phillip M., Norfolk, VA; a daughter, Mrs. Dorothy Schonefeld, Columbia City, IN; a sister Mrs. Walter Fitch, St. Petersburg. Baggett-McIntosh [funeral home] is in charge."

From a second Daytona Beach, FL newspaper clipping (April 8, 1965): "Service for J. Phil Chamberlin, 66, 327 Deely ST., who died yesterday, will be at 2 p.m. tomorrow at Baggett-McIntosh Chapel, with Rev. Robert Kehoe, pastor of the Unity Church, officiating. Burial will be in Cedar Hill Memory Gardens, [Daytona Beach, FL]."

Notes for Lawrence Byall:

Lawrence was born in Jefferson township, a son of James S. and Jerusha (Druly) Byall. At the advent of World War I, Lawrence enlisted in the U.S. Army and served with the U.S. Expeditionary Forces in France, where he was wounded in action. He was proud of his service in the army and the resulting nickname, "YANK. "

In later life, Yank Byall was a mean-spirited person, who would shoot at airplanes flying over his farm. Many people were afraid of Yank, believing him to be the Devil, himself. Perhaps Carrie Crowel was attracted to his WW I uniform. Apparently, he always treated Carrie with love (she was probably the only woman who would have him!) Carrie's daughter, Dorothy, did not live with them. Except for his stint in the army, Lawrence farmed all his life. His farm was located on the south side of State Road 14, 1/4 mile east of 600E. Lawrence liked his beer. Prohibition did not hinder his beer drinking -- they simply made home brew.

Lawrence died six weeks after he suffered a stroke. He was buried in the (Compton) Oak Grove Cemetery.

Child of Caroline Crowel and J. Chamberlin is:

+ 917 i. Dorothy Rose[8] Chamberlin, born September 25, 1917 in Jefferson twp, Whitley Co, IN; died October 04, 1995 in Auburn, IN.

479. Mildred[7] Crowel (Henry A.[6], John W.[5], Michael[4], Dewalt[3], Henry[2], Johann Michael[1]) was born June 21, 1903 in Jefferson twp, Whitley Co, IN. She married **Merritt H. Lefever** October 06, 1923. He was born September 26, 1902 in Whitley County, IN, and died February 08, 1975 in Jefferson twp, Whitley Co, IN.

Notes for Merritt H. Lefever:

(From the Columbia City Post, Feb. 8, 1975): "Merrett H. Lefever, 72, R2, Jefferson township, died at 7 a. m. today at his home following an illness of 13 years. Throughout his illness, he had been forced to remain bedfast a greater portion of the time.

The surviving relatives, in addition to his wife, the former Mildred Crowell, include three sons, Henry Lefever, R5; Jack Lefever, R2; and Arnold Lefever, R5; nine grandchildren; Mrs. Donley (Ruth) Slater, Okeechobee, Fla.

The body has been taken to the Smith and Sons Funeral Home pending completion of the funeral plans." He was buried in the Jefferson Chapel cemetery, Whitley County, IN.

Children of Mildred Crowel and Merritt Lefever are:

+ 918 i. Henry P.[8] Lefever, born February 22, 1925 in Jefferson township, Whitley County, IN.

+ 919 ii. Jack Leroy Lefever, born July 07, 1928 in Jefferson township, Whitley County, IN.

+ 920 iii. Arnold Eugene Lefever, born November 12, 1931 in Jefferson township, Whitley County, IN.

488. William Franklin[7] Timmons (Isabel[6] Crowel, John[5], Henry[4], Dewalt[3], Henry[2], Johann Michael[1]) was born August 22, 1852 in Adams twp., Carrol Co., IN, and died November 11, 1926 in Carrol Co., IN. He married **Cora Lontz** September 08, 1881 in Carrol Co., IN. She was born May 05, 1864 in Adams twp., Carrol Co., IN.

Notes for William Franklin Timmons:

He attended Burnettsville Academy and Valparaiso University. He then taught school for 14 years in Adams and Rock Creek townships, Carroll County, IN. He was a Democrat and was elected Assessor of Adams township, Carrol County, IN. He was a Past Grand of the IOOF in Rockfield and Director of the Rockfield Bank.

Children of William Timmons and Cora Lontz are:

921 i. Ruby[8] Timmons.

922 ii. Chloe Timmons.

923 iii. Turpie Timmons.

924 iv. Don Timmons.

925 v. Catherine Timmons.

489. Perry S. Jr.[7] Timmons (Isabel[6] Crowel, John[5], Henry[4], Dewalt[3], Henry[2], Johann Michael[1]) was born Abt. 1857, and died March 1915 in Cass Co., IN. He married **Sara E.**

Swalls August 01, 1880.

Notes for Perry S. Jr. Timmons:
He was buried in Davis Cemetery, Cass County, IN.

Children of Perry Timmons and Sara Swalls are:
+ 926 i. Lawrence E.[8] Timmons.
927 ii. Jacob O. Timmons.

493. John Henry[7] Crowel (Henry[6], John[5], Henry[4], Dewalt[3], Henry[2], Johann Michael[1]) was born Abt. 1859. He married **Alice Lurena Wakeland**.

Marriage Notes for John Crowel and Alice Wakeland:
They had 7 - 9 children.

Child of John Crowel and Alice Wakeland is:
928 i. Henry Bert[8] Crowel, born June 14, 1893 in Carrol Co., IN.

551. Catherine[7] Nine (John[6], Catherine[5] Crowel, Dewalt II[4], Dewalt[3], Henry[2], Johann Michael[1]) She married **Jesse Evans** February 25, 1882 in Kosciusco Co., IN.

Child of Catherine Nine and Jesse Evans is:
929 i. Elmer Defoe[8] Evans.

552. Mary Elizabeth[7] Nine (John[6], Catherine[5] Crowel, Dewalt II[4], Dewalt[3], Henry[2], Johann Michael[1]) died 1905 in Leesburg, IN. She married **Edgar Levi Starner** September 08, 1889. He was born July 13, 1862, and died September 21, 1920 in Elkhart Co., IN.

Children of Mary Nine and Edgar Starner are:
930 i. Earl[8] Starner.
931 ii. Ethel Starner.
932 iii. Clara Starner.
933 iv. Mary Alice Starner.
934 v. Mabel Starner.

553. Daniel Clarence[7] Nine (John[6], Catherine[5] Crowel, Dewalt II[4], Dewalt[3], Henry[2], Johann Michael[1]) was born December 09, 1859 in Kosciusco Co., IN, and died October 12, 1928 in York, Nebraska. He married **Bertha Irene Bullock** July 04, 1870 in York, Nebraska, daughter of Rutson Bullock and Sarah Cross. She was born January 26, 1870 in State Center, Iowa, and died August 20, 1939 in York, Nebraska.

Notes for Bertha Irene Bullock:
FTM Vol 15, #571 lists Ella Mae BULLOCK as a child of this family. Was she a child of Bertha Irene Bullock from a different father?

Children of Daniel Nine and Bertha Bullock are:
+ 935 i. Rutson Jesse[8] Nine, born October 10, 1895 in York, Nebraska; died August 04, 1973 in El Paso, Colorado.

+ 936 ii. Leila Mearle Nine, born February 01, 1897 in York, Nebraska; died March 30, 1966 in York, Nebraska.

555. David[7] Nine (John[6], Catherine[5] Crowel, Dewalt II[4], Dewalt[3], Henry[2], Johann Michael[1]) was born November 1862 in Kosciusco Co., IN. He married **Mary C. Bayless** June 13, 1891. She was born August 1869.

Child of David Nine and Mary Bayless is:
937 i. Irena O.[8] Nine.

569. Emma[7] Stiffler (Susanah[6] Crowel, Michael[5], Dewalt II[4], Dewalt[3], Henry[2], Johann Michael[1]) was born September 15, 1852. She married **William Hoffmaster**.

Marriage Notes for Emma Stiffler and William Hoffmaster:
They lived in Petoskey, MI.

Children of Emma Stiffler and William Hoffmaster are:
938 i. Sherman[8] Hoffmaster.
939 ii. Harvey Hoffmaster.

570. Dennis[7] Stiffler (Susanah[6] Crowel, Michael[5], Dewalt II[4], Dewalt[3], Henry[2], Johann Michael[1]) was born 1854. He married **Aurelia Ruple** January 02, 1881 in Kosciusco Co., IN, daughter of William Ruple and Matilda Angle.

Notes for Dennis Stiffler:
He lived in Goshen, IN.

Children of Dennis Stiffler and Aurelia Ruple are:
+ 940 i. Flossie[8] Stiffler.
941 ii. Floyd Stiffler.
+ 942 iii. Ruth Stiffler.
+ 943 iv. Viral Stiffler, born 1880.

571. William Milton[7] Stiffler (Susanah[6] Crowel, Michael[5], Dewalt II[4], Dewalt[3], Henry[2], Johann Michael[1]) was born April 14, 1856, and died 1936 in Milford, IN. He married **Irene Ruple** June 01, 1884 in Kosciusco Co., IN, daughter of William Ruple and Matilda Angle. She was born August 03, 1865 in Syracuse, IN, and died May 04, 1931 in Milford, IN.

Notes for William Milton Stiffler:
He lived at Milford, IN.

Children of William Stiffler and Irene Ruple are:
+ 944 i. Harry Amos[8] Stiffler, born March 08, 1887; died March 24, 1940 in Leesburg, IN.
+ 945 ii. Vida Mae Stiffler, born July 12, 1891; died 1926.
+ 946 iii. Scott Stiffler, born 1895; died October 30, 1938 in Milford, IN.

573. Lovinia[7] Stiffler (Susanah[6] Crowel, Michael[5], Dewalt II[4], Dewalt[3], Henry[2], Johann Michael[1]) was born September 14, 1859, and died September 25, 1942. She married **Harry**

Brooks.

Children of Lovinia Stiffler and Harry Brooks are:

947 i. Dorothy[8] Brooks. She married A. Smith
948 ii. Essie Brooks.

575. Tillman[7] Stiffler (Susanah[6] Crowel, Michael[5], Dewalt II[4], Dewalt[3], Henry[2], Johann Michael[1]) was born September 10, 1862. He married **(1) Jennie Proctor**. She was born 1868, and died 1895. He married **(2) Minnie Ray**.

Notes for Tillman Stiffler:
He lived at Mazon, IL.

Children of Tillman Stiffler and Minnie Ray are:

+ 949 i. Leroy[8] Stiffler.
950 ii. Everett Stiffler.
951 iii. Forest Stiffler.

576. Mary Cecilia[7] Stiffler (Susanah[6] Crowel, Michael[5], Dewalt II[4], Dewalt[3], Henry[2], Johann Michael[1]) was born October 30, 1864 in Syracuse, IN. She married **John Moran** September 02, 1890.

Children of Mary Stiffler and John Moran are:

952 i. Catherine[8] Moran.
953 ii. Mary Cecelia Moran.

577. David[7] Stiffler (Susanah[6] Crowel, Michael[5], Dewalt II[4], Dewalt[3], Henry[2], Johann Michael[1]) was born December 16, 1866 in Milford, IN, and died March 25, 1917. He married **Amanda Celestine Wilkinson** December 27, 1888. She was born 1865, and died 1930.

Notes for David Stiffler:
He lived at Syracuse, IN.

Children of David Stiffler and Amanda Wilkinson are:

954 i. Ethel[8] Stiffler. She married ?? Rookstool
+ 955 ii. Orlan Stiffler, born 1895.
+ 956 iii. Chester Stiffler, born 1897.

578. Perry[7] Stiffler (Susanah[6] Crowel, Michael[5], Dewalt II[4], Dewalt[3], Henry[2], Johann Michael[1]) was born March 11, 1868, and died May 1946. He married **C. Campbell**.

Notes for Perry Stiffler:
He lives at Mazon, IL.

Children of Perry Stiffler and C. Campbell are:

957 i. Maude[8] Stiffler.
958 ii. Gordon Stiffler.
959 iii. Merrett G. Stiffler, born 1896.

960 iv. Roy M. Stiffler, born 1901.

579. Marion[7] Stiffler (Susanah[6] Crowel, Michael[5], Dewalt II[4], Dewalt[3], Henry[2], Johann Michael[1]) was born December 15, 1871, and died September 27, 1908. He married **P. Tully**.

Notes for Marion Stiffler:
He lived at Syracuse, IN.

Child of Marion Stiffler and P. Tully is:
961 i. Thelma[8] Stiffler. She married Ike Hadsall

580. John[7] Stiffler (Susanah[6] Crowel, Michael[5], Dewalt II[4], Dewalt[3], Henry[2], Johann Michael[1]) was born November 11, 1873, and died 1961. He married **Lyda Johnson** July 13, 1895. She was born December 28, 1873, and died June 21, 1910.

Notes for John Stiffler:
He lived at Syracuse, IN.

Children of John Stiffler and Lyda Johnson are:
+ 962 i. Bonnie Hugh Alden[8] Stiffler.
963 ii. Leone Stiffler. She married A. Blows
964 iii. Hobart Stiffler. He married L. Williamson
965 iv. Harold Stiffler. He married V. Scarlet
966 v. Prentice Stiffler. He married Orpha Wartsler

605. Nevin C.[7] Crowel (Hiram[6], Michael[5], Dewalt II[4], Dewalt[3], Henry[2], Johann Michael[1]) was born November 10, 1889, and died May 1960 in Grass Lake, MI. He married **Edith M. Kenton** October 25, 1919 in Allen County, IN. She was born November 10, 1894.

Notes for Nevin C. Crowel:
Note: there is a slight doubt about this connection. From his obituary (Fort Wayne Journal Gazette, May 25, 1960, p. 10, col. 4): "Nevin C. Crowell, 71, a former resident of Fort Wayne, died recently in Grass Lake, Mich. He was a member of the American Legion, Jackson, Mich., and was a retired printer and photographer. He was a policeman for the Grass Lake area at the time of his death and was superintendent of the Sunday School of the Church of the Brethren there. Surviving are a son Robert, New Haven; a sister, Mrs. Lawrence Smith, Garrett; and five grandchildren. Services and burial were held yesterday at Grass Lake, with military rites by the American Legion."

Child of Nevin Crowel and Edith Kenton is:
+ 967 i. Robert E.[8] Crowel, born Abt. 1921 in Goshen, IN; died May 24, 1964 in Fort Wayne, IN.

607. Elizabeth[7] Singler (Hagar Mary[6] Crowel, Michael[5], Dewalt II[4], Dewalt[3], Henry[2], Johann Michael[1]) was born July 28, 1862 in New Paris, IN, and died April 16, 1945 in Garrett, IN. She married **John Everett Crow** February 09, 1888 in Garrett, IN. He was born Abt. 1860 in Centerton, OH, and died 1913 in St. Louis, MO.

Notes for Elizabeth Singler:
They lived at Garrett, IN.

Children of Elizabeth Singler and John Crow are:

968 i. Gertrude Genevieve[8] Crow, born April 03, 1890 in Garrett, IN; died December 23, 1966 in Garrett, IN.

Notes for Gertrude Genevieve Crow:
She never married. She worked for the Baltimore & Ohio Railroad -- both in Garrett and Chicago.

+ 969 ii. Maurice Everett Crow, born September 14, 1894 in Garrett, IN.

608. Anna Loretta[7] Singler (Hagar Mary[6] Crowel, Michael[5], Dewalt II[4], Dewalt[3], Henry[2], Johann Michael[1]) was born July 29, 1864 in Elkhart, IN, and died May 05, 1952 in St. Louis, MO. She married **William Henry Moss** October 31, 1889 in Garrett, IN, son of Davis Moss and ?? Gibson. He was born September 19, 1868 in Hennepin, IL, and died August 25, 1928 in St. Louis, MO.

Notes for Anna Loretta Singler:
They lived at Moberly and St. Louis, MO.

Children of Anna Singler and William Moss are:

+ 970 i. Beatrice Josephine[8] Moss, born September 20, 1890 in Butler, IN.

971 ii. Joseph Moss, born January 31, 1892 in Van Wert, OH. He married Kathi Riedhart; born October 20, 1894 in Tirol, Austria.

Notes for Kathi Riedhart:
She is a relative of the Singlers of Tirol. The lived in Tucson, AZ and had no children..

611. Emma Rosa[7] Singler (Hagar Mary[6] Crowel, Michael[5], Dewalt II[4], Dewalt[3], Henry[2], Johann Michael[1]) was born September 17, 1870 in Garrett, IN, and died October 03, 1956 in Garrett, IN. She married **Peter Behler** July 30, 1895. He was born 1866 in Goshen, IN, and died September 17, 1942 in Garrett, IN.

Notes for Emma Rosa Singler:
They lived in Garrett, Lake Hamilton, and Goshen, IN.

Children of Emma Singler and Peter Behler are:

+ 972 i. Raymond[8] Behler, born in Garrett, IN; died May 24, 1974 in Muncie, IN.

+ 973 ii. Dorothy Behler, born in Garrett, IN.

628. Mary Catherine[7] Crowel (Devault[6], Samuel[5], Dewalt II[4], Dewalt[3], Henry[2], Johann Michael[1]) died 1969. She married **Philip Wonner**. He died 1929.

Notes for Mary Catherine Crowel:

She was also known as MOLLIE.

Notes for Philip Wonner:
He was a teacher and clerk in a dry goods store in Bradford.

Children of Mary Crowel and Philip Wonner are:

+	974	i.	Hazel[8] Wonner.
+	975	ii.	Elizabeth Wonner.
	976	iii.	Mary J. Wonner. She married (1) Gilbert S. W. Eickhoff; born April 18, 1899 in Hennipen Co., MN; died April 15, 1978 in Dayton, OH. She married (2) Jim Stricher
+	977	iv.	Hildred Wonner, born October 30, 1900; died 1977.
+	978	v.	Patty Lou Wonner, born March 30, 1919 in Bradford, Darke Co., OH; died December 12, 1992.

629. Samuel Zerbe[7] Crowel (Devault[6], Samuel[5], Dewalt II[4], Dewalt[3], Henry[2], Johann Michael[1]) was born Abt. 1863 in OH, and died December 09, 1926 in Almont, Lapeer Co., MI. He married **(1) Lydia Mohr** October 31, 1888. She was born October 31, 1866 in Logan Co., OH, and died Abt. 1890 in Logan Co., OH. He married **(2) Maude Ivy Smith** December 27, 1899 in OH, daughter of Daniel Smith and Catherine Brechbill. She was born April 04, 1870 in Salem, Columbana Co., OH, and died November 10, 1921 in Leslie, Ingham Co., MI.

Notes for Samuel Zerbe Crowel:
Also listed as Samuel B. Crowel. He was a farmer.

Children of Samuel Crowel and Maude Smith are:

	979	i.	Leonard[8] Crowel, born January 20, 1901 in Covington, Miami Co., OH; died Abt. 1985 in MI. He married (1) Cecil Steffin; born November 08, 1900 in MI; died May 14, 1964 in Jackson, MI. He married (2) Marguerite Inman
+	980	ii.	Robert Crowel, born April 27, 1903 in Covington, Miami Co., OH; died May 04, 1959 in Almont, Lapeer Co., MI.
+	981	iii.	Catherine Crowel, born April 25, 1905 in Covington, Miami Co., OH; died January 06, 1995 in Ovid, Clinton Co., MI.

630. Elizabeth[7] Crowel (Devault[6], Samuel[5], Dewalt II[4], Dewalt[3], Henry[2], Johann Michael[1]) was born Abt. 1865. She married **Daniel W. Inman**. He was born Abt. 1865.

Notes for Daniel W. Inman:
He was a school teacher and a farmer.

Children of Elizabeth Crowel and Daniel Inman are:

+	982	i.	Ruth[8] Inman.
+	983	ii.	Ernest Inman.
+	984	iii.	Florence Inman.
	985	iv.	Roy Inman.

631. Maria[7] Crowel (Devault[6], Samuel[5], Dewalt II[4], Dewalt[3], Henry[2], Johann Michael[1]) was born October 26, 1867, and died November 21, 1932. She married **Samuel S. Miller**. He

was born December 23, 1867, and died January 24, 1945.

Notes for Samuel S. Miller:
He was a school teacher and a farmer.

Children of Maria Crowel and Samuel Miller are:
+ 986 i. B. Claire[8] Miller.
+ 987 ii. Miriam Miller, born August 31, 1903; died October 04, 1990.

633. Joseph Alverton[7] Crowel (Devault[6], Samuel[5], Dewalt II[4], Dewalt[3], Henry[2], Johann Michael[1]) was born August 12, 1876 in Bradford, Darke Co., OH, and died March 31, 1952 in Cleveland, OH. He married **Ida Mary Seibt** April 27, 1904 in Versailles, Darke Co., OH. She was born September 01, 1875 in Versailles, Darke Co., OH, and died June 04, 1962 in Cleveland, OH.

Notes for Joseph Alverton Crowel:
Attended college at Huntingdon, PA; was a school teacher.

Children of Joseph Crowel and Ida Seibt are:
+ 988 i. Mella Lucile[8] Crowel.
989 ii. Margaret Crowel, born August 28, 1908; died August 28, 1908.
990 iii. Joseph A. Crowel, born February 26, 1914; died March 02, 1914.
+ 991 iv. James Seibt Crowel, born November 18, 1916 in Cleveland, OH; died October 19, 1992 in Baypoint, FL.

678. Julia Elizabeth[7] Spiller (Devault C.[6], Sarah[5] Crowel, Dewalt II[4], Dewalt[3], Henry[2], Johann Michael[1]) was born November 17, 1864 in IN, and died December 02, 1891 in VanBuren Co., MI. She married **Jacob Elza Willis** August 12, 1883 in VanBuren Co., MI. He was born May 1863 in Jackson twp., Kosciusko Co., IN, and died April 30, 1934 in MI.

Children of Julia Spiller and Jacob Willis are:
+ 992 i. Myrtle Alice[8] Willis, born August 02, 1884 in Bangor, VanBuren Co., MI; died October 12, 1977 in Seattle, WA.
993 ii. Duane Willis, born January 07, 1888 in VanBuren Co., MI; died June 08, 1967 in Orleans, Ionia Co., MI. He married Grace B. ??? Abt. 1912 in VanBuren Co., MI; born July 15, 1892; died November 27, 1978 in Petroskey, MI.

689. Martha A.[7] Crowel (Samuel[6], Daniel[5], Dewalt II[4], Dewalt[3], Henry[2], Johann Michael[1]) She married **Marion E. Matthews** in Elkhorn Grove, IL.

Notes for Martha A. Crowel:
She moved with her mother to Elkhorn Grove, IL. Then with her husband to Popejoy, Iowa.

Notes for Marion E. Matthews:
He was a farmer and blacksmith.

Child of Martha Crowel and Marion Matthews is:

994 i. Orville S.[8] Matthews.

694. Dora B.[7] Olwin (Salome[6] Crowel, Daniel[5], Dewalt II[4], Dewalt[3], Henry[2], Johann Michael[1]) She married **Archie Bagwell**. He was born in Howard Co., IN.

Notes for Archie Bagwell:
They own a saw mill.

Children of Dora Olwin and Archie Bagwell are:
995 i. Harry[8] Bagwell.
996 ii. Clarence Bagwell.
997 iii. Delbert Bagwell.
998 iv. Russell Bagwell.

718. Joseph Daniel[7] Crowel (William[6], Daniel[5], Dewalt II[4], Dewalt[3], Henry[2], Johann Michael[1]) was born December 22, 1877 in Bradford, Darke Co., OH, and died August 06, 1944. He married **Clara M. Henninger** May 03, 1903. She was born May 22, 1884 in Pittsburg, OH.

Notes for Joseph Daniel Crowel:
In 1898, he attended the college at Marion, IN.

Children of Joseph Crowel and Clara Henninger are:
999 i. Onda Mae[8] Crowel.
+ 1000 ii. Wilber Glenn Crowel.

719. Julia Catherine[7] Crowel (William[6], Daniel[5], Dewalt II[4], Dewalt[3], Henry[2], Johann Michael[1]) was born December 22, 1878 in Bradford, Darke Co., OH, and died March 30, 1960 in Troy, OH. She married **(1) Ora Franklin Brumbaugh** February 05, 1899 in Julia's home, Bradford, OH, son of Abraham Brumbaugh and Susan Katherman. He was born December 25, 1876 in Darke Co., OH, and died June 26, 1911 in Montgomery Co., OH. She married **(2) Levi S. Hoke** January 12, 1921, son of Jeremiah Hoke and Clara ???. He was born February 25, 1863 in Lebanon, PA, and died February 24, 1933.

Children of Julia Crowel and Ora Brumbaugh are:
1001 i. infant son[8] Brumbaugh.
+ 1002 ii. Mary Leona Brumbaugh.
+ 1003 iii. Treva Susan Brumbaugh.
+ 1004 iv. Arthur Jennings Brumbaugh, born December 25, 1899 in Gettysburg, OH; died September 20, 1994 in Greenville, OH.
+ 1005 v. Marion Leroy Brumbaugh, born March 14, 1903 in Darke Co., OH; died September 11, 1968 in Dayton, Miami Co., OH.
+ 1006 vi. Anna Lorine Brumbaugh, born August 08, 1906 in Darke Co., OH; died April 05, 1983 in Columbus, GA.

720. Mary Cordelia[7] Crowel (William[6], Daniel[5], Dewalt II[4], Dewalt[3], Henry[2], Johann Michael[1]) was born July 29, 1880, and died August 04, 1975. She married **Geroge W. Neff**. He died February 10, 1965.

Children of Mary Crowel and Geroge Neff are:

	1007	i.	Orville[8] Neff.
+	1008	ii.	Joseph Paul Neff.
+	1009	iii.	William Washington Neff.
+	1010	iv.	Anna Elixabeth Neff.

762. Lewis Edwin[7] Hartman (Louisa C.[6] Miller, Elizabeth[5] Crowel, Dewalt II[4], Dewalt[3], Henry[2], Johann Michael[1]) was born May 17, 1868 in Branch Co., MI, and died November 01, 1921 in Madison, KS. He married **Wilhelmina Katerina Lutter** March 01, 1891 in Marshall Co., IN, daughter of Carl Lutter and Wilhelmina Kollenkark. She was born February 10, 1869 in Palmzin, Germany, and died July 13, 1939 in Sacramento County, CA.

Notes for Lewis Edwin Hartman:
He was buried in Madison, KS.

Notes for Wilhelmina Katerina Lutter:
In one source, her name was given as Minnie Suter. She was buried in Sylvan Cemetery, Citris Hts., CA.

Children of Lewis Hartman and Wilhelmina Lutter are:

+	1011	i.	Laura E.[8] Hartman, born December 23, 1891; died November 19, 1987.
+	1012	ii.	Amanda Louisa Hartman, born July 07, 1894 in Tippecanoe, IN; died January 17, 1971 in Citris Heights, CA.
+	1013	iii.	Jacob Adam Hartman, born May 12, 1896 in Tippecanoe, IN; died September 05, 1976.
+	1014	iv.	Emma Minnie Hartman, born January 23, 1899 in Tippecanoe, IN; died January 24, 1970 in Sacramento County, CA.
+	1015	v.	Maggie M. Hartman, born January 22, 1901 in Tippecanoe, IN; died June 01, 1991 in Sacramento County, CA.
	1016	vi.	Charles W. Hartman, born June 21, 1903 in Hilltop, IN; died April 01, 1911.
			Notes for Charles W. Hartman: He was buried in Garlington Cemetery, Samsel, OK.
+	1017	vii.	John E. Hartman, born April 11, 1906 in Tippecanoe, IN; died July 13, 1973 in CA.
+	1018	viii.	Nancy A. Hartman, born May 24, 1913 in Gridley, KS; died April 08, 1995 in CA.

769. Emanuel Valentine[7] Hartman (Louisa C.[6] Miller, Elizabeth[5] Crowel, Dewalt II[4], Dewalt[3], Henry[2], Johann Michael[1]) was born July 09, 1878, and died March 07, 1950. He married **Louise Maxwell** October 09, 1900. She was born February 08, 1882, and died March 18, 1970.

Notes for Emanuel Valentine Hartman:
He was buried in Elmwood Cemetery, Hammond, IN.

Child of Emanuel Hartman and Louise Maxwell is:

1019 i. Walter Ora[8] Hartman.

Notes for Walter Ora Hartman:
He weighed slightly over one pound at birth. He worked for the Taylor Chain Co. He joined the Mormon Church..

799. Susan[7] Warren (Rachel[6] Almonrode, Esther[5] Bousman, Susannah[4] Crowel, Dewalt[3], Henry[2], Johann Michael[1]) was born January 19, 1878 in Randolph Co., IN, and died September 19, 1962 in Portland, IN. She married **Benjamin Andrew Garringer** February 16, 1901, son of Jacob Garringer and Sarah Whitenack. He was born August 04, 1871 in Jay Co., IN, and died March 17, 1949.

Children of Susan Warren and Benjamin Garringer are:

+ 1020 i. Isaac Kenneth[8] Garringer.
1021 ii. Alma Garringer, born January 02, 1902; died January 02, 1902.
1022 iii. Hazel Aslowene Garringer, born December 23, 1903; died September 23, 1905.
1023 iv. Sarah Esther Garringer, born July 23, 1906; died February 05, 1959.
1024 v. Ethel Pauline Garringer, born December 05, 1908.
1025 vi. Roy Thurman Garringer, born March 19, 1915.
1026 vii. Sherman Tilden Garringer, born December 21, 1918.
1027 viii. Velma Addine Garringer, born January 08, 1922.
1028 ix. Lucy Frances Garringer, born November 03, 1924; died March 26, 1940.

822. Margrette Belle[7] Crowel (Leander Green[6], John Allen[5], John[4], John[3], Henry[2], Johann Michael[1]) was born September 15, 1875 in AK, and died July 23, 1963 in Aurora, MO. She married **(1) Henry J. Watson**. She married **(2) Jess Crawford Rickman** December 22, 1901 in Aurora, MO, son of William Rickman and Sarah Stewart. He was born February 18, 1866 in Barry Co., MO, and died July 06, 1938 in Marionville, MO.

Child of Margrette Crowel and Henry Watson is:

+ 1029 i. Grace Ethel[8] Watson, born March 04, 1895 in Aurora, MO; died April 13, 1929 in Joplin, MO.

Children of Margrette Crowel and Jess Rickman are:

+ 1030 i. Muriel Jessie[8] Rickman.
+ 1031 ii. Wilburn Lloyd Rickman.
1032 iii. Willard Vernon Rickman, born September 20, 1902 in Barry Co., MO; died May 25, 1950 in Webb City, MO. He married (1) Cleo Ellen Hilton He married (2) Isa Marea Epperson
+ 1033 iv. Margrette Edrie Rickman, born March 13, 1905 in Barry Co., MO; died October 15, 1974 in Carthage, MO.
+ 1034 v. Rosie Belle Rickman, born February 21, 1907 in Barry Co., MO; died December 1995 in Springfield, MO.
1035 vi. Daisey Adeline Rickman, born April 22, 1912 in Barry Co., MO; died May 18, 1912 in Barry Co., MO.

830. Allen Gaines[7] Crowel (William Allen[6], John Allen[5], John[4], John[3], Henry[2], Johann Michael[1]) was born February 07, 1879 in Van Buren Co., AK, and died January 11, 1954 in Conway, Faulkner Co., AK. He married **Bertha Lavonia Hall** August 13, 1905 in Van Buren

Co., AK. She was born July 03, 1888 in Van Buren Co., AK, and died November 05, 1959 in Perry, Perry Co., AK.

Children of Allen Crowel and Bertha Hall are:

1036 i. Virgie Sybil[8] Crowel. She married David M. Bishop; born June 07, 1906 in Conway, Faulkner Co., AK; died in Conway, Faulkner Co., AK.

1037 ii. Milbre Aleene Crowel. She married M. L. Allen; born October 17, 1914 in Van Buren Co., AK; died November 05, 1981.

1038 iii. Gertie May Crowel. She married William Johnson; born August 04, 1909; died December 21, 1979.

1039 iv. Una Marie Crowel. She married Chester Gardner

1040 v. Myron Laten Crowel. He married Donna Rouche

1041 vi. Arthur Gaines Crowel, born September 17, 1906 in Brownwood, Brown Co., TX; died August 06, 1907 in Brownwood, Brown Co., TX.

1042 vii. Havus Herman Crowel, born September 09, 1909 in Van Buren Co., AK; died April 20, 1974. He married Thelma Honeycutt November 08, 1933; born August 19, 1912 in Van Buren Co., AK; died October 23, 1986.

1043 viii. Giva Hazel Crowel, born September 24, 1911 in Van Buren Co., AK; died May 03, 1981. She married Earl Nichols; born February 03, 1894 in Center Ridge, Conway Co., AK.

1044 ix. Bernice Opal Crowel, born October 11, 1913 in Van Buren Co., AK; died July 13, 1956. She married Alex Smith

1045 x. Opie Arthur Crowel, born December 24, 1920 in Van Buren Co., AK; died November 10, 1982. He married Mildred Freeman

1046 xi. William Elijah Crowel, born March 12, 1925 in Center Ridge, Conway Co., AK; died December 19, 1975. He married Geraldine Fennison

831. Alva Elizabeth[7] Crowel (William Allen[6], John Allen[5], John[4], John[3], Henry[2], Johann Michael[1]) was born December 21, 1880 in Van Buren Co., AK, and died December 05, 1965 in Drumright, OK. She married **Henry Allen McNabb** May 12, 1899 in Van Buren Co., AK, son of William McNabb and Martha Emerson. He was born May 28, 1878 in Van Buren Co., AK, and died May 12, 1969 in Drumright, OK.

Children of Alva Crowel and Henry McNabb are:

\+ 1047 i. Virgil Clarence[8] McNabb.

\+ 1048 ii. Gladys Faye McNabb.

\+ 1049 iii. Zona Isabelle McNabb.

\+ 1050 iv. Melba Verna McNabb.

\+ 1051 v. William Lawrence McNabb, born December 19, 1900 in Van Buren Co., AK; died June 07, 1948 in Rocky Ford, Otero Co., CO.

\+ 1052 vi. Mayme Ocie McNabb, born December 09, 1904 in Van Buren Co., AK; died September 01, 1978 in Drumright, OK.

1053 vii. Ruby Edith McNabb, born July 26, 1908 in Van Buren Co., AK; died June 28, 1923 in Silver City, OK.

\+ 1054 viii. Mabel Clair McNabb, born May 26, 1911 in Van Buren Co., AK; died April 10, 1975 in Tulsa, OK.

832. Reuben Lee[7] Crowel (William Allen[6], John Allen[5], John[4], John[3], Henry[2], Johann Michael[1]) was born May 28, 1883 in Van Buren Co., AK, and died October 31, 1978 in Morrilton, Conway Co., AK. He married **Nora E. Medlock** February 20, 1910 in Van Buren

Co., AK. She was born January 19, 1891 in Van Buren Co., AK, and died May 01, 1957.

Children of Reuben Crowel and Nora Medlock are:

1055 i. Ottie Arnold[8] Crowel. He married Grace Lewis
1056 ii. Belvia Aleene Crowel. She married Woodie Ring
1057 iii. Orville Lee Crowel, born July 27, 1913 in Conway, Faulkner Co., AK; died October 12, 1963. He married Rita Mae Coats
1058 iv. Zora Alverta Crowel, born February 18, 1923; died February 20, 1983. She married John Wilkerson September 23, 1945.
1059 v. Sybil Ann Crowel, born December 12, 1926; died January 06, 1980. She married Flloyd Reeves

833. Zona B.[7] Crowel (William Allen[6], John Allen[5], John[4], John[3], Henry[2], Johann Michael[1]) was born July 22, 1886 in Van Buren Co., AK, and died July 10, 1965 in Van Buren Co., AK. She married **Rommy Mack Love** February 1903 in Van Buren Co., AK. He was born February 07, 1885 in Van Buren Co., AK, and died December 12, 1963 in Van Buren Co., AK.

Children of Zona Crowel and Rommy Love are:

1060 i. Mildred[8] Love.
1061 ii. Lona Love.
\+ 1062 iii. Romey Mack Jr. Love.
1063 iv. Nona Love, born February 17, 1908 in Van Buren Co., AK; died April 1983. She married Chester Medlock
\+ 1064 v. Vendis Love, born March 29, 1916 in Van Buren Co., AK; died January 11, 1988.

842. Walter Claude[7] Spradlin (Charles Rufus[6], Amanda Melvina[5] Crowel, John[4], John[3], Henry[2], Johann Michael[1]) was born July 18, 1886 in Peace Valley, Howell County, Missouri, and died March 30, 1945 in Longmont, Colorado. He married **Berta Agnes Marshall** January 15, 1913 in Brandsville, MO, daughter of Walter Marshall and Nancy Lancaster. She was born July 15, 1888 in Howell County, Missouri, and died June 07, 1974 in Grand Island, Hall Co., Nebraska.

Notes for Berta Agnes Marshall:

She was buried on June 14, 1974, in Mountain View cemetery, Longmont, CO.

Children of Walter Spradlin and Berta Marshall are:

\+ 1065 i. Marshall Claude[8] Spradlin.
\+ 1066 ii. Walter Raymond Spradlin.

844. Grover Leroy[7] Spradlin (Charles Rufus[6], Amanda Melvina[5] Crowel, John[4], John[3], Henry[2], Johann Michael[1]) was born May 09, 1888 in Peace Valley, Howell County, Missouri, and died May 16, 1983 in Arcata, CA. He married **Rosa Lee Harris** December 18, 1912, daughter of Riley Harris and Lydia Norton. She was born August 17, 1891 in Kirksville, MO, and died August 24, 1979 in San Fernando, CA.

Children of Grover Spradlin and Rosa Harris are:

1067 i. Charles Harris[8] Spradlin.

	1068	ii.	Inez Maxine Spradlin.
+	1069	iii.	Lloyd Wilson Spradlin.
+	1070	iv.	Marion Eloise Spradlin.
+	1071	v.	Margaret Louise Spradlin.

845. Bessie Lu Vergie[7] Spradlin (Charles Rufus[6], Amanda Melvina[5] Crowel, John[4], John[3], Henry[2], Johann Michael[1]) was born June 05, 1890 in Peace Valley, Howell County, Missouri, and died December 25, 1945 in Long Beach, CA. She married **Laurence William Heinz** January 05, 1912 in Peace Valley, Howell County, Missouri. He was born September 05, 1855 in Petersburg, Nebraska.

Children of Bessie Spradlin and Laurence Heinz are:

	1072	i.	Charles Keith[8] Heinz.
+	1073	ii.	Robert William Heinz.

846. Nora Mabel[7] Spradlin (Charles Rufus[6], Amanda Melvina[5] Crowel, John[4], John[3], Henry[2], Johann Michael[1]) was born May 05, 1893 in Peace Valley, Howell County, Missouri, and died April 22, 1928. She married **Frederick W. Hayden**. He was born 1891 in West Plains, Howell County, MO, and died 1938 in Kansas City, MO.

Children of Nora Spradlin and Frederick Hayden are:

+	1074	i.	Edward Handley[8] Hayden.
+	1075	ii.	Kenneth Lyle Hayden.

847. Richard Boyd[7] Spradlin (Charles Rufus[6], Amanda Melvina[5] Crowel, John[4], John[3], Henry[2], Johann Michael[1]) was born February 12, 1900 in West Plains, Howell County, MO, and died May 19, 1976 in Springfield, MO. He married **Hellen Weatherly** August 30, 1922 in West Plains, Howell County, MO, daughter of Robert Weatherly and Stella Clemmons. She was born July 12, 1905 in Peace Valley, Howell County, Missouri, and died May 1982 in Springfield, MO.

Children of Richard Spradlin and Hellen Weatherly are:

+	1076	i.	Richard Ewlyn[8] Spradlin.
+	1077	ii.	Jeanne Louise Spradlin.
+	1078	iii.	Robert Dale Spradlin.
+	1079	iv.	Loren Wayne Spradlin, born May 14, 1931 in Kansas City, MO; died July 08, 1988 in Springfield, MO.

848. Ruby Irene[7] Spradlin (Charles Rufus[6], Amanda Melvina[5] Crowel, John[4], John[3], Henry[2], Johann Michael[1]) was born June 30, 1907 in West Plains, Howell County, MO, and died December 23, 1965 in Long Beach, CA. She married **Rubert George Myers** January 28, 1927 in Long Beach, CA. He was born June 03, 1903 in Tekamah, Nebraska, and died January 08, 1984 in Long Beach, CA.

Notes for Ruby Irene Spradlin:

She was buried at Green Hills Memorial Park, 27501 S. Western, Rancho Palos Verdes, CA.

Child of Ruby Spradlin and Rubert Myers is:
+ 1080 i. Mary Anne[8] Myers.

849. Oren Orlando[7] Spradlin (Charles Rufus[6], Amanda Melvina[5] Crowel, John[4], John[3], Henry[2], Johann Michael[1]) was born October 04, 1912 in West Plains, Howell County, MO, and died August 02, 1978 in Wilmington, CA. He married **Ruth Durham** January 07, 1939 in West Plains, Howell County, MO, daughter of William Durham and Hazel Martin. She was born May 10, 1919 in Erie, PA, and died 1991.

Children of Oren Spradlin and Ruth Durham are:
+ 1081 i. Arline Marie[8] Spradlin.
+ 1082 ii. Laurel Leroy Spradlin.
1083 iii. Sharon Kay Spradlin. She married Clarence Wright
1084 iv. Dennis Wayne Spradlin. He married Sandy ???
1085 v. Ronald James Spradlin, born March 18, 1942 in West Plains, Howell County, MO; died February 07, 1993. He married Delores Maria Hoyt

851. Mary Annie[7] Crosslin (Mary Elizabeth[6] Taylor, Celina[5] Crowel, John[4], John[3], Henry[2], Johann Michael[1]) was born December 29, 1870 in Manchester, TN, and died April 26, 1935 in Ragsdale, TN. She married **John William Noah Sheid** November 19, 1890 in Manchester, TN, son of Payton Sheid and Lucinda Taylor. He was born April 22, 1865 in Ragsdale, TN, and died November 21, 1913 in Ragsdale, TN.

Marriage Notes for Mary Crosslin and John Sheid:
John and wife Mary Annie were cousins. The marriage was performed by J. S. Custer.

Children of Mary Crosslin and John Sheid are:
+ 1086 i. Charles William Noah[8] Sheid, born August 11, 1891 in Manchester, TN; died May 18, 1944 in Chattanooga, TN.
1087 ii. Harvey Adolphus Sheid, born August 05, 1893 in Manchester, TN; died January 19, 1958 in Coffee County, TN.
1088 iii. Inez Sheid, born July 22, 1895 in Manchester, TN; died August 20, 1931 in Hohenwald, Lewis Co., TN. She married Ollie W. Jones July 04, 1915 in Manchester, TN.
1089 iv. Mary Eunice Sheid, born November 20, 1897 in Manchester, TN; died June 08, 1960 in Manchester, TN. She married Harvey R. Harmon November 17, 1915 in Manchester, TN.
1090 v. Ernest J. Sheid, born October 03, 1901 in Manchester, TN; died January 10, 1961 in Coffee County, TN.

Notes for Ernest J. Sheid:
Ernest had muscular dystrophy.

1091 vi. Walter K. Sheid, born December 27, 1904 in Manchester, TN; died October 20, 1968 in Manchester, TN. He married Delila E. Bryan 1929 in Manchester, TN.
1092 vii. Roy Sheid, born January 01, 1909 in Manchester, TN; died April 04, 1980 in Manchester, TN.

Notes for Roy Sheid:

Roy was deaf, dumb, and in later life, blind.

1093 viii. Chester O. Sheid, born July 26, 1913 in Manchester, TN; died August 23, 1972 in Coffee County, TN.
1094 ix. Infant Sheid, born July 26, 1913 in Manchester, TN; died July 26, 1913 in Manchester, TN.

852. Francis Melvina[7] Crosslin (Mary Elizabeth[6] Taylor, Celina[5] Crowel, John[4], John[3], Henry[2], Johann Michael[1]) was born April 18, 1879 in Manchester, TN, and died February 01, 1974 in Manchester, TN. She married **Thomas Hunt** April 19, 1903 in Manchester, TN.

Children of Francis Crosslin and Thomas Hunt are:
1095 i. Marvin[8] Hunt.
1096 ii. Lawson Hunt.

864. Emma Adeline[7] Crowel (Enoch C.[6], Henry[5], George W.[4], Henry[3], Henry[2], Johann Michael[1]) was born July 18, 1873 in Franklin Co., IN, and died March 05, 1954 in Connersville, IN. She married **Alverness Marshal Chance** May 01, 1895 in Fayette Co., IN, son of George Chance and Charlotte Barnhart. He was born November 06, 1872 in Franklin Co., IN, and died September 24, 1957 in Andersonville, Franklin Co., IN.

Children of Emma Crowel and Alverness Chance are:
1097 i. Lucille Francis[8] Chance.
1098 ii. Dorothy Alnetta Chance.
1099 iii. Edna Myrtle Chance, born March 29, 1896.
+ 1100 iv. Ethel Elva Chance, born July 28, 1898 in Connersville, IN; died February 17, 1960 in CA.

875. Burt Leslie[7] Fenner (Margaret Virginia[6] Taylor, Enoch[5], Margaret Ann[4] Root, Elizabeth Ann[3] Crowel, Henry[2], Johann Michael[1]) was born September 05, 1869 in Rochester, Monroe, NY, and died January 24, 1926 in Crolton-On-Hudson, NY. He married **Emma Louise McKittrick** December 09, 1896 in Brooklyn, NY, daughter of Geroge McKittrick and Anna Cole. She was born November 04, 1873 in Brooklyn, NY, and died May 24, 1932 in New York, NY.

Notes for Burt Leslie Fenner:

From his obituary: "Burt was a student at the University of Rochester 1887-90 and received an honorary M. A. in 1911. He went to Massachusetts Institute of Technology 1890-91. Burt worked for architects McKin, Mead, & White of New York for 14 years until he became a member of the firm on Jan. 1, 1906 -- and so continued until his death. He was instrumental in the designing of the Pennsylvania Station, several buildings at Columbia University, the Metropolitan Museum of Art, and in the restoration of the White House. Burt was General Manager of U.S. Housing Corporation under the Department of Labor during WW I. He was a Fellow of the American Institute of Architects and one-time president of the NY Chapter. Burt was a Fellow of the Brooklyn Institute of Arts and Sciences and of the American Federation of Arts. He was President and Director of Architects Offices, Inc. and director of the Commonwealth Bond Corp. Burt was a member of the following clubs: Century, University, Sleepy Hollow Country, and Cosmos (Washington). He was a leading

architect of America and the originator of the step-back system of constructing high buildings as a result of his work with the NY Zoning Commission."

Child of Burt Fenner and Emma McKittrick is:
+ 1101 i. Ward Wadsworth[8] Fenner, born January 03, 1902 in New York, NY; died July 15, 1973 in San Raphael, CA.

Generation No. 8

880. Arnold L.[8] Crowel (Harvey A.[7], William M.[6], Henry Clay[5], Michael[4], Dewalt[3], Henry[2], Johann Michael[1]) was born January 10, 1906 in Whitley Co., IN, and died March 06, 1987 in Orlando, FL. He married **Bernida Beard** January 15, 1937.

Notes for Arnold L. Crowel:

From his obituary in C.C. Post, Mar. 9, 1987: "The funeral for Arnold L. "Dutch" Crowell, 81, will be Wednesday at 2 p.m. at Smith and Sons Funeral Home with Rev. Hubert E. Miller officiating. Calling will be at the funeral home on Tuesday from 2 to 4 p.m. and 7 to 9 p.m. Mr. Crowell, a retired Weatherhead Company employee, died Friday, March 6, 1987, following a massive heart attack while visiting at the home of Mr. and Mrs. Gene Hamlett at Orlando, FL. The Crowells had left Columbia City Tuesday morning to visit relatives in Florida.

Mr. Crowell was born in Whitley County on January 10, 1906, a son of Harvey and Lura Harshbarger Crowell. On January 15, he was married to Berneda Beard. They have always lived in the Columbia City area and for many years, at 370 N. Line St. In addition to his work at Weatherhead, Mr. Crowell took an active interest in the South Park Cemetery Annex. He served as sexton and bookkeeper for the association. He was a member of the Columbia City Elks Lodge 1417 and the Weatherhead Retirees Association Club.

Surviving are his wife Berneda; a daughter, Mrs. Michael (Connie) Amick of North Webster; three grandchildren: Jeff Amick, serving with the U.S. Navy, Sheri and Tyler Amick, at home; and one sister: Mrs. Oscar (Enid) Brommer of R 2, Columbia City."

Child of Arnold Crowel and Bernida Beard is:
+ 1102 i. Connie[9] Crowel.

882. Porter DeWitt[8] Crowell (Merritt Wilbert[7], William M.[6] Crowel, Henry Clay[5], Michael[4], Dewalt[3], Henry[2], Johann Michael[1]) was born January 09, 1906 in Jefferson twp., Whitley County, IN, and died December 01, 1958 in Kendallville, IN. He married **Muriel Eileen King** November 25, 1934, daughter of Ralph King and Mildred Canfield. She was born August 12, 1913 in Kendallville, IN, and died July 22, 1993 in Lutheran Hosp., Fort Wayne, IN.

Notes for Porter DeWitt Crowell:

(From the Columbia City Post, Dec. 2, 1958, Page 1 - continued on Page 6): "Crowell, Noble County Credit Union Lawyer, Commits Suicide – Kendallville, Ind. (UPI) – Porter D. Crowell, 52, attorney for the insolvent Noble County Credit Union at Albion, was found hanged from a garage rafter today and a note he left said he felt his 'incompetence' was to

blame for a shortage estimated at two million dollars in the union's assets.

Crowell's body was found suspended from a rope in a three-car garage at a Kendallville residence across the street from his office. Crowell apparently fell victim to a 'whispering campaign' [as a] result of the Noble Credit Union failure. He had borne the brunt of legal decisions for the investors' association in which he reportedly had a $1,000 investment. He, as attorney for the Credit Union, had met almost daily with the officers and auditors of the institution since alleged embezzlements of the dismissed manager, Arnold Hobbs, were uncovered.

'My life is crushed,' a suicide note said. 'The anguish, bitterness, misery, and despair of my friends, loved ones, and all others, who have suffered as a result of my incompetence, is more than I can bear.

I failed in the responsibility that was entrusted to me and the great wrong that has been committed is a result of my failure in that responsibility. I pray forgiveness for all the suffering and grief resulting from my unworthiness.'

In Court Monday. Crowell had appeared Monday in Noble Circuit Court at Albion as a representative of the credit union in its current legal efforts to save depositors and shareholders from financial ruin. The union was found to have huge irregularities last September. Directors immediately fired Arnold G. Hobbs, 32, manager for the last 10 years, on charges of irregularities and making unauthorized loans. Subsequently, the union was declared insolvent and the State Department of Financial Institutions took control, and Hobbs was indicted on 13 embezzlement charges. Crowell had attended almost daily sessions of the credit union's directors since Sept. 11, when the directors first learned of shortages.

Wife Calls Police. After the court session Monday, Crowell returned to his Kendallville law office. At 10:30 p. m., his wife Muriel, worried because he had not returned home. She went to the office and found [that] Crowell was not there. She returned home and waited until nearly 2 a. m. before calling Kendallville police. Officer Charles Brady went to the garage, where Crowell kept his car during office hours, and found the body. There were two notes in a coat pocket. One was sealed and addressed to Mrs. Crowell.

Native of Jefferson Township. Porter D. Crowell, 52, was a native of Jefferson township, born January 9, 1906 to Merritt W. and Ocie Schuman Crowell. His mother died in 1919. His father later married Miss Ruth Growcock.

The Kendallville attorney was a graduate of Indiana University and the Indiana University School of Law. Upon being admitted to the bar, he established his practice in Kendallville, where he has been located almost 30 years. He was a 1924 graduate of Columbia City high school.

Surviving besides the father and stepmother are his wife, the former Muriel King of Kendallville; his two daughters, Martha, a student nurse at Indianapolis, and Sara, a Kendallville high school student; a brother Frank Crowell, a construction superintendent, residing at Winber, PA; a half-brother Dean L. Crowell, of Jefferson township; two half-sisters, Mrs Marion Beard, of Raber and Mrs. Bill Wheeler, of Etna-Troy township.

A brother, Archie Crowell, was killed on July 3, 1936. Then a resident of Huntington County, [Archie] met his death when he was struck by a Pennsylvania Railroad train at the Main street crossing while en route home.

Mr. and Mrs. [Porter] Crowell lived in Kendallville at 318 South State street, where he had engaged in practice since 1932. The garage, where he stored his car, was located at 307 South State street.

Mr. Crowell recently told a local attorney he considered closing out his Kendallville law

practice. He said he believed that because he had recommended the Noble County Credit Union, for which he was attorney, to so many friends and acquaintances, he believed [confidence] in his integrity had been shaken. He was visibly disturbed when he spent Thanksgiving at his father's home on the Raber road.

He was a member of the First Presbyterian Church of Kendallville, and at the time of his death was an elder of his church. He also held membership in Masonic Lodge No. 276 at Kendallville, was a 32nd degree Mason, a member of the Scottish Rite Valley at Fort Wayne, belonged to the Mizpah Shrine temple, Fort Wayne, the Kendallville Elks Lodge, was a past president of the Kendallville Lions club, was president of the board of governors of the McCray Memorial Hospital in Kendallville.

Mr Crowell serve three 2-year terms as prosecuting attorney of Noble County and various terms as Noble County attorney and city attorney for Kendallville.

The body is at the Berkhalter-Hutchins Funeral Home, Kendallville. Funeral services will be at 2:30 p. m. Thursday at the funeral home with the Rev. Joseph R. Hookey, pastor of First Presbyterian church, officiating. Burial will be in Lakeview cemetery at Kendallville."

Notes for Muriel Eileen King:

From her obituary (Columbia City Post, July 23, 1993, page 2): "Muriel Eileen Crowell, 79, of Kendallville, died at 4:28 a.m., Thursday, July 22, 1993, at Lutheran Hospital, Fort Wayne, from hip surgery Complications. She became ill in mid April and was hospitalized. She then lived at Shepherd of the Hill Home.

She was born on August 12, 1913, in Kendallville, a daughter of Ralph and Mildred Canfield King. On November 25, 1934, she was united in marriage to Porter D. Crowell, formerly a Whitley County attorney. . . Funeral services are at 3 p.m. on Monday, July 26, at Berhalter-Hutchins Funeral Home, 222 S. State St., Kendallville, with the Rev. Dan Barker, pastor of the Trinity United Methodist Church, officiating. Burial will be at Lake View Cemetery. ."

Children of Porter Crowell and Muriel King are:

1103 i. Martha[9] Crowell.
\+ 1104 ii. Sarah Crowell.

883. Frank E.[8] Crowell (Merritt Wilbert[7], William M.[6] Crowel, Henry Clay[5], Michael[4], Dewalt[3], Henry[2], Johann Michael[1]) was born February 07, 1908, and died June 1980. He married **(1) Helen ???**. She died Abt. 1950. He married **(2) Marie ???** Aft. 1950. She died 1978. He married **(3) Norma ???** Aft. 1978.

Child of Frank Crowell and Helen ??? is:

\+ 1105 i. Lynn[9] Crowell, born July 18, 1939.

886. Dean Leroy[8] Crowell (Merritt Wilbert[7], William M.[6] Crowel, Henry Clay[5], Michael[4], Dewalt[3], Henry[2], Johann Michael[1]) was born October 19, 1925 in Fort Wayne, IN, and died June 04, 1987 in Whitley Co., IN. He married **(1) Joan Maxine Harrison** March 16, 1951 in Columbia City, IN, daughter of Benjamin Harrison and Helen Luty. She was born May 28, 1927 in Fort Wayne, IN. He married **(2) Janet Long** June 1978.

Notes for Dean Leroy Crowell:

From his obituary (Columbia City Post, June 6, 1987, p.12): "Dean L. Crowell, 61, of R 1, Larwill, died at his home Thursday evening, June [4], 1987. Mr. Crowell lived 1 1/2 miles northwest of Larwill. He was born at Fort Wayne on Oct. 19, 1925, a son of Merritt W. and Ruth Growcock Crowell. He was reared on the Crowell farm at Raber in Jefferson Township.

After graduating from Jefferson Center High School in 1943, Mr. Crowell was employed at Salisbury Axle Company in Fort Wayne. Throughout the Korean War, he served in the Counter Intelligence Corps in the area of Los Angeles. Following military discharge in 1953, he engaged in farming. Mr. Crowell later was employed by M.C. Wheeler Well Drillers and in 1964 by Norm's Gun Shop. At the time of his death, he was employed by Reiff Construction Company. Mr. Crowell was a member of Due Guard Masonic Lodge at Larwill, Columbia City Eagles Lodge, American Rifle Association and formerly served with the Allen County Sheriff Rescue Reserves.

Surviving are two sons: Chris Crowell of Columbia City and Mitch Crowell of Buena Park Calif.; two daughters: Mrs. Alan (Cathy) Harkins of Aurora, Ill. and Marianne Crowell of R 6, Fort Wayne; two grandchildren: Tiffany and Lindsay Harkins; his mother, Mrs. Ruth Crowell, a resident at Miller's Merry Manor; two sisters: Mrs. Bill (Rosemary) Wheeler of R 6, Columbia City, and Mrs. Marion (Elaine) Beard of R 5, Columbia City. Three half-brothers: Frank, Archie and Porter Crowell, are deceased. The funeral will be Monday at 1 p.m. at Smith and Sons Funeral Home with Dr, Robert Dygert-Gearheart officiating. Calling will be Sunday from 2 to 5 p.m. and 7 to 9 p.m. Larwill Due Guard Masonic Lodge will conduct a twilight service at 8:30 p.m. Sunday at the funeral home. Burial will be at South Park Cemetery. For those who wish, memorials may be made to the American Heart Association or American Cancer Society."

Notes for Janet Long:

LONG was her married name. She was also married to a LAYNE.

Children of Dean Crowell and Joan Harrison are:

+ 1106 i. Catherine Elaine[9] Crowell, born June 29, 1955 in Columbia City, IN.

1107 ii. Christopher Reed Crowell, born December 23, 1956 in Columbia City, IN. He married Wanda Bird September 10, 1983 in Oak Grove Church of God, Whitley Co., IN.

1108 iii. Mitchell Todd Crowell, born May 07, 1959 in Columbia City, IN. He married Shirley Archuleta Martinez June 26, 1993 in Winter Park, CO.

1109 iv. Marianne Amanda Crowell, born April 14, 1966 in Columbia City, IN.

887. Rosemary[8] Crowell (Merritt Wilbert[7], William M.[6] Crowel, Henry Clay[5], Michael[4], Dewalt[3], Henry[2], Johann Michael[1]) was born September 10, 1928 in Fort Wayne, IN. She married **Bill Wheeler** October 08, 1949 in Columbia City, IN, son of Melvin Wheeler and Blondine Moore. He was born January 29, 1927 in Ames, IA.

Children of Rosemary Crowell and Bill Wheeler are:

+ 1110 i. Sheryl Diane[9] Wheeler, born December 30, 1954 in Wolf Lake, IN.

1111 ii. Marsha Jo Wheeler, born October 27, 1956 in Wolf Lake, IN. She married Michael Gradeless December 08, 1979 in Oak Grove Church of God, Whitley Co., IN; born February 09, 1956.

1112 iii. Dane Eric Wheeler, born September 28, 1966 in Columbia City, IN. He married Amy Angeline Nolfo; born March 02, 1968 in Lambertville, MI.

890. Ben P.[8] Crowel (Oscar C.[7], William M.[6], Henry Clay[5], Michael[4], Dewalt[3], Henry[2], Johann Michael[1]) was born October 20, 1914. He married **Dorothy L. ???** January 21, 1947. She was born July 02, 1911 in Mason City, IA, and died September 15, 1995 in Lakeland Loving Care, Milford, IN.

Notes for Dorothy L. ???:

From her obituary (Columbia City Post, Sep. 16, 1995, page 18): "Dorothy L. Crowell, 84, a resident of North Webster, died at 9:40 a.m. Friday, September 15, 1995, in the Lakeland Loving Care Center in Millford. She had been a patient there for a week. She was born July 2, 1911, in Mason City, Iowa. Her formative years were spent in Mason City and Columbia City. On January 21, 1947, she was united in marriage to Ben P. Crowell and they made their first home in Orlando, FL. In 1949, they moved to South Bend. Following Mr. Crowell's retirement in 1972 from the Bendix Corporation, they moved to North Webster. Mrs. Crowell had been employed as a sales clerk for the Robertson Department Store while they were residents in South Bend.

She was a member of the Bethany Lutheran Church in South Bend and more recently affiliated with the North Webster United Methodist Church. . . A grave side service will be held at 2 p.m. Monday in the Greenhill Cemetery, Columbia City, with Rev. Richard Taylor, pastor of the North Webster U.M.C., officiating. Visitation will be one hour before the service at Smith & Sons Funeral Home, Columbia City."

Child of Ben Crowel and Dorothy ??? is:

\+ 1113 i. Barbara J.[9] Crowel.

892. Walter D.[8] Crowel (Oscar C.[7], William M.[6], Henry Clay[5], Michael[4], Dewalt[3], Henry[2], Johann Michael[1]) was born August 06, 1926 in Whitley Co., IN, and died December 08, 1987 in Warsaw, IN. He married **Helen Jackson** October 22, 1948.

Notes for Walter D. Crowel:

From his Columbia City obituary (C.C. Post, Dec. 9, 1987): "Walter D. 'Bud' Crowell, 61, of R 1, North Webster, died at 11:02 p.m. Tuesday, Dec. 8, 1987, at Kosciusko County Memorial Hospital, Warsaw. He was taken there by EMS. Mr. Crowell was a native of Columbia City. He was born Aug. 6,1926, a son of Oscar and Ruth Nei Crowell. He was reared in Columbia City and educated at Columbia City Joint High School. He was first employed at International Harvester Company and then enlisted in the U.S. Army Air Force on Jan. 13, 1944. He served in World War II. After returning from the military, Mr. Crowell was employed for two years at Harvester and then managed the Columbia City Oil Company for several years.

On Oct. 22, 1948, he was married to Helen Jackson. They lived in Columbia City until he became a fireman for the Huntington Fire Department on Nov. 11, 1957. He retired from the fire department with 26 years of service after having served as captain for many years. Following his retirement, the Crowells moved to their North Webster home. He attended the North Webster United Methodist Church and was a member of North Webster American legion 253, Columbia City Eagles Lodge 1906, International Association of Firefighters and the National Rifle Association.

Surviving are his wife Helen; a daughter, Mrs. Michael (Sharon) Mathews of

Martinsville; two grandchildren: Michele Matthews, a student at Indiana University, and Sean Mathews of Martinsville; a brother, Ben Crowell of North Webster; a sister, Mrs. DeVon (Elouise) Blackburn of Huntington. A sister Ruth Orton and a brother Donald Crowell are deceased.

The funeral will be Friday at 1:30 p.m., at Smith and Sons Funeral Home with the Rev. Rex O. Lindenwood, pastor at North Webster United Methodist Church, officiating. . . Interment will be at South Park Cemetery. . ."

Child of Walter Crowel and Helen Jackson is:
+ 1114 i. Sharon[9] Crowel.

893. Edward Lee[8] Vogely (Ivah Jane[7] Crowel, Oliver Joshua[6], John W.[5], Michael[4], Dewalt[3], Henry[2], Johann Michael[1]) was born November 13, 1903 in Jefferson twp., Whitley County, IN, and died May 15, 1972 in Fort Wayne, IN. He married **Marjorie L. Roth** February 27, 1926 in Columbia City, IN. She was born 1905, and died July 08, 1997.

Notes for Edward Lee Vogely:

(From the Columbia City Post, May 16, 1972): "Edward L. Vogely Dies; Funeral To Be On Thursday – Edward Lee Vogely, 68, died at 2:40 p. m. Monday in Lutheran Hospital, Fort Wayne, where he was admitted Sunday morning after becoming ill Saturday evening. He resided in Jefferson township his entire life, living at 495 East Ind. 14 on R 5. He engaged in general farming and was also a mechanic at the Raber Co-Operative Co.

He was a native of [Jefferson] township where he lived his entire life and was born Nov. 13, 1903, a son of John J. and Iva Jane Crowell Vogely. The mother survives, living on R 5. His marriage was on Feb. 27, 1926 in Columbia City to Margie L. Roth.

Mr. Vogely was a member of the IOOF lodge and the NFO [National Farm Organization] and the Farmers Union.

Surviving besides the wife and mother are a son, Eugene L., South Whitley; two daughters, Mrs. Meredith (Alverda I.) Arnold and Mrs. Ross (Ivahmae) Crouch, both of R 5; six grandchildren; four great-grandchildren; a brother, Henry M. of R 5 and a sister, Mrs. Russell (LaVonne B.) Conner, Roanoke.

The body is at the J. A. DeMoney & Sons Funeral Home where friends will be received after 7 p. m. today. The Laud IOOF will conduct services at the funeral home at 8:30 p. m. Wednesday. Funeral services will be at 2 p. m. Thursday at the funeral home, in charge of the Rev. Cleo Roth of Trinity United Methodist Church, Defiance, Ohio. Burial will be in Jefferson Chapel cemetery."

Notes for Marjorie L. Roth:

She was buried in Jefferson Chapel cemetery, Whitley County, IN.

(From the Columbia City Post, Jul. 9, 1997): "The funeral service for Margie L. Vogely, 91, was at 1 p. m. Tuesday, July 8, 1997, at Smith and Funeral Home in Columbia City, with the Rev. Lucinda Hamilton of Jefferson Chapel United Methodist Church, officiating. Evelyn Zumbrun, organist, played favorite hymns, including Amazing Grace and The Old Rugged Cross. The committal service was at Jefferson Chapel Cemetery. Serving as pallbearers were Randy Arnold, Eddie Arnold, Dave Sturgill, Charles Vogley, Ralph Hammel, Brian Arnold, Jeremy Hammel, and Michael Vogely. Larry G. Arnold was an honorary pallbearer. ."

Children of Edward Vogely and Marjorie Roth are:
+ 1115 i. Alverda I.[9] Vogely.
+ 1116 ii. Ivahmae Vogely.
+ 1117 iii. Eugene L. Vogely, born 1929; died April 19, 1997.

894. LaVonne B.[8] Vogely (Ivah Jane[7] Crowel, Oliver Joshua[6], John W.[5], Michael[4], Dewalt[3], Henry[2], Johann Michael[1]) was born October 31, 1905 in Whitely County, IN, and died April 02, 1978 in Fort Wayne, IN. She married **Russell E. Conner** February 26, 1927 in Columbia City, IN, son of James Conner and Flora Kiser. He was born December 14, 1903, and died September 21, 1990 in Huntington County, IN.

Notes for LaVonne B. Vogely:

According to Arlene Sue (Yoder) Connor, her name should be given the French spelling: LaVaonne.

LaVonne earned her teaching degree from Manchester College. She played piano, organ, marimba, and accordian. She also taught piano, organ, and marimba.

Notes for Russell E. Conner:

Arlene Sue (Yoder) Connor thinks Russell was born in Fort Wayne, IN. However, their copy of his birth certificate has that part left blank.

Russell owned and operated: a farm in Whitley County, IN; Conner Auto Service in Fort Wayne, IN; Detroit Wire & Die, which became a division of Essex; and Conner Chivrolet, Inc. in Roanoke, IN.

Child of LaVonne Vogely and Russell Conner is:
+ 1118 i. Max Earl[9] Conner, born June 06, 1932 in Fort Wayne, IN.

895. Henry M.[8] Vogely (Ivah Jane[7] Crowel, Oliver Joshua[6], John W.[5], Michael[4], Dewalt[3], Henry[2], Johann Michael[1]) was born November 05, 1908 in Jefferson twp., Whitley County, IN, and died September 15, 1977 in Whitley Co. Hospital, Columbia City,IN. He married **Freida Marie Robinett** June 24, 1933 in LaPorte, IN, daughter of Harmon Robinett and Martha Outhier. She was born November 03, 1909 in Jefferson twp, Whitley Co, IN, and died December 15, 1989 in Whitley Co., IN.

Notes for Henry M. Vogely:

In November of 19??, he was appointed to the Whitley Co. Planning Commission.

From the Columbia City Post, Thursday evening, Sept. 15, 1977 (including a picture): "Henry M. Vogely, 68, Route 5, Jefferson Township, died at 1:55 a.m. today at Whitley County hospital, where he had been a patient since last Friday. He had been in failing health for several months.

He was a native and lifetime resident of Jefferson Township and was born on November 5, 1908, a son of John and Ivah Jane Crowell Vogely. He was educated in the Bush School and the Jefferson Center high school. After completing his education, he became engaged in farming and from 1949 to 1956 he was employed as a mechanic at the Conner Chevrolet Garage in Roanoke and from 1956 until his retirement three years ago, he was employed at Trier Lincoln-Mercury and Columbia City. On June 24, 1933, he was united in marriage to Freda M. Robinette and they spent their entire married life on the Robinette farm. He was a

member of the Grace Lutheran Church.

The surviving relatives include his wife, Freda, one son, John M. Vogely, Route 5; three daughters, Mrs. Lloyd (Martha) Sellers, Kingston NY, Mrs. Robert (Janice) Morshes, 12 Barbera Drive, Mrs. Harold Joe Ellen) Kreider, Route 1; 12 grandchildren; a sister, Mrs. Russell Conner, Roanoke. He was preceded in death by his parents and a brother Edward.

The body is at the Smith and Sons funeral home where the family will receive friends after 2 p.m. Friday. The funeral will be held at 10:30 a.m. Saturday in the funeral home. The committal services and burial will be in the Oak Grove Cemetery, Columbia Township."

Notes for Freida Marie Robinett:

From her obituary (Columbia City Post, Dec. 15, 1989): "Freida Marie Vogely, 80, a resident of Miller's Merry Manor, died at 5:45 a.m. today, Dec. 15, at the nursing home. She had resided there two years. . .

She was reared on a Jefferson Township farm and graduated from Jefferson Center High School in 1927. On June 24, 1933, she was married to Henry M. Vogely. They always lived on the Robinette farm in Jefferson Township. . . In 1979, Mrs. Vogely moved to Columbia City. She was employed at Wolf & Dessauer Department Store and L. S. Ayres for 16 years. She was a member of Grace Lutheran Church.

Surviving are a son John of Columbia City; daughters Martha Sellers of Kingston, NY, Mrs. Robert (Janice) Morsches and Mrs. Harold (Jo Ellen) Krider, both of Columbia City. There are 12 grandchildren and five great-grandchildren. . . The service will be at 10:30 a.m. Monday at Smith & Sons Funeral Home. . ."

Children of Henry Vogely and Freida Robinett are:

+ 1119 i. Martha[9] Le Vogely, born October 24, 1935 in Whitley Co., IN.
+ 1120 ii. John Marshall Vogely, born March 04, 1937 in Whitley Co., IN.
+ 1121 iii. Janice Vogely, born November 12, 1943 in Allen Co., IN.
+ 1122 iv. Jo Ellen Vogely, born December 08, 1948 in Lutheran Hospital, Fort Wayne, IN.

896. Franklin Douglas[8] Crowel (Ray Orton[7], Oliver Joshua[6], John W.[5], Michael[4], Dewalt[3], Henry[2], Johann Michael[1]) was born January 14, 1909, and died December 06, 1982. He married **(1) Maxine Tigner**. He married **(2) Elizabeth ???**. He married **(3) ???**.

Notes for Franklin Douglas Crowel:

Janice (Sever) Rosenberger, remembers Frank liked to tease her when she was a child. She also mentioned that he stuttered when talking, and that one of his wives was mute and they communicated by sign language. Apparently, he had three wives. He did not attend many family gatherings as he lived in Fort Wayne during his adult years.

From his obituary (Journal Gazette, December 9, 1982, Thursday, page 10 C): "Franklin D. Crowell .. Services will be at 10 a.m. Friday in C. M. Sloan & Sons Funeral Home for Franklin D. Crowell age 73, of 702 W. Superior St. [Fort Wayne Indiana.] He died monday at his home. Surviving is a son Ray of Fort Wayne. Friends may call from 7-9 p.m. today at the funeral home."

Notes for Elizabeth ???:

Elizabeth might have been the mother of Ray O. Jr.

Child of Franklin Crowel and Maxine Tigner is:

+ 1123 i. Ray Orton Jr.[9] Crowel, born June 24, 1931 in Whitley Co., IN; died March 30, 1983 in Marion, IN.

900. Janice Eileen[8] Sever (Hazel Malinda[7] Crowel, Oliver Joshua[6], John W.[5], Michael[4], Dewalt[3], Henry[2], Johann Michael[1]) was born February 04, 1928 in Allen Co., IN. She married **Clarence Wayne Rosenberger** May 18, 1947 in Laud Church, Jefferson twp., Whitley Co., IN, son of Clarence Rosenberger. He was born Abt. 1927.

Notes for Janice Eileen Sever:

Janice is retired from Northeastern REMC and husband Wayne is a farmer. They reside on the family farm in Jefferson Twp. Whitley Co., Indiana.

Notes for Clarence Wayne Rosenberger:

Everyone calls him "WAYNE." He farms a large (chicken) egg operation on the north-west corner of section 20, Jefferson twp., Whitley Co., IN.

Children of Janice Sever and Clarence Rosenberger are:

+ 1124 i. Vicki Ann[9] Rosenberger, born July 28, 1956 in Whitley Co., IN.

+ 1125 ii. Van Allen Rosenberger, born October 01, 1959 in Whitley Co., IN.

902. Helen M.[8] Wolfangle (Maggie[7] Crowel, William D.[6], John W.[5], Michael[4], Dewalt[3], Henry[2], Johann Michael[1]) was born March 24, 1908 in Union twp, Whitley Co, IN, and died January 02, 1986 in Columbia City, IN. She married **Harmon P. Murbach** May 30, 1937, son of Franklin Murbach and Maude Schrader. He was born July 13, 1909 in Jefferson twp, Whitley Co, IN.

Notes for Harmon P. Murbach:

Harmon never new his father, Frank, who died when Harmon was two years old. After his father's death, Harmon and his mother, Maude (Schrader) Murbach, went to live with her sister Blanch (Schrader) Yeoman and Silas Alva [Alvee] Yeoman, who helped raise Harmon at their home 1/4 mile east of the Raber Road on 700S. The ten-year-old Harmon was living with the Yeoman's when the 1920 census was taken. Harmon grew up to be a successful banker -- president of the Roanoke State Bank.

From a publication, History of Whitley County, found in the Columbia City Library: "HARMON AND HELEN WOLFANGLE MURBACH - Harmon and Helen Wolfangle Murbach were both Whitley County natives. Harmon was born in Jefferson Township on July 13, 1909 to Frank and Maude Murbach. Helen was born in Union Township March 24,1908 to Ira and Maggie Wolfangle.

After their marriage on May 30, 1937, they made their home in Columbia City. Harmon worked at the Whitley County Farm Bureau Co-op, Citizen's State Bank, and was a state bank examiner. In 1949, he organized and began working at the Roanoke State Bank and continued there until his retirement in 1987, at which time it was a branch of the First National Bank of Huntington. Helen taught school at Churubusco High School and Columbia City High School for a combined total of ten years. She then became involved in Town and Country Extension Homemakers Club, United Methodist Church organizations, Whitley County Day Care

Center, Whitley County Historical Society, and Fort Wayne Literacy Club, where she taught English to adults.

Harmon and Helen had two daughters, Joy Lynne and Linda. Both girls married and made their homes in Columbia City with their families. Joy married David Heinbaugh and had three children: Tara, Mark and LeeAnn. Linda married Walter (Jack) Sevier and had two children: Jacquelyn and Paul.

After Helen's death in 1986, Harmon married Velma Freck Pequignot in 1988. They reside in the 301 North Main Street [Columbia City] home which Harmon and Helen purchased in 1951."

Children of Helen Wolfangle and Harmon Murbach are:

+ 1126 i. Joy Lynne[9] Murbach, born February 01, 1939 in Columbia City, IN.
+ 1127 ii. Linda Murbach, born March 13, 1941 in Fort Wayne, IN.

904. Claude Lee[8] Crowell (Lewis G.[7] Crowel, William D.[6], John W.[5], Michael[4], Dewalt[3], Henry[2], Johann Michael[1]) was born June 13, 1905 in Jefferson twp, Whitley Co, IN, and died May 13, 1972. He married **Eva John** July 07, 1926. She was born October 29, 1907 in Jefferson twp, Whitley Co, IN, and died July 08, 1997 in Bradenton, FL.

Notes for Claude Lee Crowell:

Joan (Harrison) Crowell remembers: "When I was in high school, I knew him and his wife as 'Tood and Annie,' although their names were Claude and Eva."

Claude was born at the home place in Jefferson twp., Whitley Co., IN. In 1935, Claude and Russell Conner ran an auto repair shop at 4220 Piqua Ave., Fort Wayne, IN. He got throat cancer and submitted to a tracheotomy at the Ann Arbor Hospital, Ann Arbor, MI about May 12, 1967.

From an August 26, 1970 clipping: "Claude Crowell, Fort Wayne resident and an active volunteer for the Allen County Cancer Society, has been named a "citationist" in the national Lane Bryant Volunteer Awards competition for 1970. Nominated by the local Cancer Society, he will now be considered for one of two $5,000 awards given annually to encourage volunteer work. Final selection is made by a national committee and awards will be presented Dec. 3 in New York City. Crowell is a laryngoscopy (one who has bad his voice box removed due to cancer) and has appeared at 17 area schools to discuss with students the effects of smoking on his life. He also participated in the Society's' 1969 smoking withdrawal program and cooperated in the Society's public education program, conducted in behalf of the United Fund."

Children of Claude Crowell and Eva John are:

+ 1128 i. Edward Allen[9] Crowell, born January 14, 1942 in Kansas City, MO; Adopted child.
+ 1129 ii. Lee Gilbert Crowell, born July 27, 1943.

907. Robert Blake[8] Crowel (Verlin[7], James B.[6], John W.[5], Michael[4], Dewalt[3], Henry[2], Johann Michael[1]) was born July 13, 1907. He married **Mary Elizabeth VanEmon**. She was born May 31, 1908, and died April 17, 1978.

Notes for Mary Elizabeth VanEmon:

She was buried in the Jefferson Chapel cemetery, Whitley County, IN.

Child of Robert Crowel and Mary VanEmon is:
+ 1130 i. Donna Norrine[9] Crowel, born December 30, 1935.

910. Ford Franklin[8] Harshbarger (Viola[7] Crowel, James B.[6], John W.[5], Michael[4], Dewalt[3], Henry[2], Johann Michael[1]) was born February 01, 1910 in Allen Co., IN, and died November 07, 1988 in Allen Co., IN. He married **Madge L. White** September 20, 1947 in Columbia City, IN.

Notes for Ford Franklin Harshbarger:
After his mother's death, he was raised by his grandparents, Jim and Ida Crowel.
From his obituary in the Columbia City Post (Nov. 9, 1988, p.2): "Ford F. Harshberger, 78, of Fort Wayne, died at 8:30 p.m. Monday, Nov. 7, 1988, at his home. . . [Ford] was a welder and truck driver for Kenosha Auto Transport. He retired in 1971 after 35 years.
He was a member of the St. Joseph United Methodist Church of Fort Wayne and was a former steward for Local 414 of the trucker's union. He was a member of American Legion Post 47, Fort Wayne; [the] Columbia City F & A M; and [the] Scottish Rite.
Calling is today from 2 to 4 and 7 to 9 p.m. at D. O. McComb & Sons Maplewood Park Funeral Home. The service will be at 2 p.m. Thursday at the funeral home with Dr. Curt Sylvester officiating. Burial will be at Covington Memorial Gardens, Fort Wayne."

Children of Ford Harshbarger and Madge White are:
1131 i. Jay Ford[9] Harshbarger.
1132 ii. Rita L. Harshbarger. She married ?? Bennett
1133 iii. Carol Sue Harshbarger.

911. Velma Idalura[8] Harshbarger (Viola[7] Crowel, James B.[6], John W.[5], Michael[4], Dewalt[3], Henry[2], Johann Michael[1]) was born February 03, 1912. She married **(1) Paul Neuman**. She married **(2) Max Lauer**.

Notes for Velma Idalura Harshbarger:
After her mother's death, she was raised by her grandparents, Jim and Ida Crowel.

Child of Velma Harshbarger and Paul Neuman is:
1134 i. Joyce[9] Neuman, Adopted child. She married ?? Robinson

912. Ghloe D.[8] Crowel (Ebern[7], James B.[6], John W.[5], Michael[4], Dewalt[3], Henry[2], Johann Michael[1]) was born August 01, 1906 in Union twp., Whitley Co., IN, and died July 14, 1985 in Miller's Merry Manor, Whitley Co., IN. He married **Louise L. Hanes** October 02, 1936, daughter of Earl Hanes and Flossie Jennings. She was born August 29, 1913 in LaGrange County, IN, and died October 03, 1981 in Whitley Co, IN.

Notes for Ghloe D. Crowel:
From his obituary (Columbia City Post, July 15, 1985, p.5): "Ghloe D. Crowell, 78, of R 10, Columbia City, died at 5:45 a.m. Sunday, July 14, at Miller's Merry Manor. He had resided there for six months. Mr. Crowell was born in Union Township on Aug. 1, 1906, a

son of Ebern and Mabel Harshbarger Crowell. His formative years were spent on farms in Union and Jefferson Townships and he was educated in the Brush and Jefferson Center Schools.

He was first employed at the Raber Elevator and then as a truck driver for the C. C. Carey Company of Springfield, Ohio. On Oct. 2, 1936, he was married to Louise L. Hanes and they lived for a short time in Fort Wayne before moving to Troy and Piqua, Ohio. They then moved to Indianapolis, where he was employed at International Harvester. In 1957, they moved to the Crowell farm in Jefferson Township and Mr. Crowell transferred his job to the International Harvester in Fort Wayne, from which he retired. Mrs. Crowell died on Oct. 3, 1981.

Mr Crowell was a member of the Jefferson Chapel United Methodist Church, Columbia City Masonic Lodge 189 F & AM, Scottish Rite, Fraternal Order of Police in Fort Wayne, and International Harvester Retirees.

Surviving are three cousins: Mrs Velma Newman of California, Robert Crowell of New Mexico, and Ford Harshbarger of Fort Wayne. Two sons, Tom and Glen, are deceased.

Visitation will be from 2 to 9 p.m. today at Smith and Sons Funeral Home. The service will be at 2 p.m. Tuesday at the funeral home with the Rev. Leonard King, pastor of Jefferson Chapel United Methodist Church, officiating. Columbia City Masonic Lodge 189 F & AM will conduct a service at 8:30 p.m. this evening at the funeral home. Burial will be at South Park Cemetery. . ."

Notes for Louise L. Hanes:

From the Fort Wayne Journal Gazette (October 4, 1981, page 2C): "Louise L. Crowell, 68, of R.R. 5 [Columbia City] died at 4:07 p.m., Saturday in Whitley County Hospital. Surviving is her husband, Ghloe. Services are 2 p.m. Tuesday in Smith & Sons Funeral Home. Calling after 2 p.m. Monday at the funeral home, where the Order of the Eastern Star will conduct a service at 8:30 p.m."

(From the Columbia City Post, Oct. 5, 1981, Page 8): "Louise L. Crowell, 68, R5, Union township, died at 4:07 p.m. Saturday in Whitley County Hospital. She had been a patient there since Monday after suffering a stroke. She was a native of LaGrange County, born on August 29, 1913. She was a daughter of Earl and Flossie Jennings Hanes. Her formative years were spent in Wolcottville. She was educated in Rome City and Wolcottville schools. She was employed at the library in Wolcottville.

On October 2, 1936, she was united in marriage to Ghloe D. Crowell. Their first home was in Fort Wayne. They later resided in Troy and Piqua, Ohio, before moving to Indianapolis, where they resided for 18 years. In 1857, they moved to the Crowell farm in Union township where they have since made their home. She attended Jefferson Chapel United Methodist Church and was a member of Wolcottville Order of the Eastern Star.

She is survived by her husband Ghloe D. Crowell and several cousins. She was preceded in death by her parents and one son Glen. Calling at Smith and sons Funeral Home will be after 2 p. m. today. The funeral service will be at 2 p. m. Tuesday in the funeral home with the Rev. Leonard King, pastor of the Jefferson Chapel United Methodist Church officiating. The committal service and burial will be in South Park Cemetery."

Children of Ghloe Crowel and Louise Hanes are:

1135 i. Tom[9] Crowel.

1136 ii. Glen Crowel, died Bef. October 05, 1981.

913. Joy[8] Crowell (Clarence Guy[7], Henry A.[6] Crowel, John W.[5], Michael[4], Dewalt[3], Henry[2], Johann Michael[1]) was born May 30, 1922 in Raber, IN. She married **Daniel E. Pullin** December 29, 1940 in Columbia City, IN. He was born February 28, 1920 in Fort Wayne, IN, and died October 28, 1997 in Fort Wayne, IN.

Notes for Daniel E. Pullin:

Dan died at home (10018 Maysville Rd., Fort Wayne, IN) of natural causes. He was buried in Oak Grove cemetery -- near Guy and Edna Crowell.

From the Fort Wayne Journal Gazette (Wednesday, October 29, 1997, page 3c): "DANIEL E. PULLIN, 77, died Tuesday at home. Born in Fort Wayne, he retired from the parts department at International Harvester in 1982 after 16 years. He was a world War II Army veteran. Surviving are his wife, Joy (Crowell); a daughter, Dianne K. Frisby of Cicero; a sister, Clarabell Smith of Fort Wayne; two grandchildren; and four great-grandchildren. Services at 10:30 a.m. Friday at Calvary Temple, 1400 W. Washington Center Road. Calling from 2 to 5 and 7 to 9 p.m. Thursday at D. O. McComb & Sons Maplewood Park Funeral Home, 4017 Maplecrest Road, and an hour before services at the church. Burial in Oak Grove Cemetery, Columbia City. Memorials to the church building fund."

Child of Joy Crowell and Daniel Pullin is:

\+ 1137 i. Dianne Kay[9] Pullin, born February 19, 1947.

914. Kenneth Guy[8] Crowell (Clarence Guy[7], Henry A.[6] Crowel, John W.[5], Michael[4], Dewalt[3], Henry[2], Johann Michael[1]) was born November 29, 1928 in Fort Wayne, IN. He married **Betty Wilcoxson**.

Children of Kenneth Crowell and Betty Wilcoxson are:

1138 i. Linda Lou[9] Crowell, born May 03, 1950.
1139 ii. Terry Lee Crowell, born April 17, 1952.

915. Robert Lee[8] Schinbeckler (Mabel Ruth[7] Crowel, Henry A.[6], John W.[5], Michael[4], Dewalt[3], Henry[2], Johann Michael[1]) was born July 22, 1918 in Jefferson twp, Whitley Co, IN, and died March 30, 1999 in AZ. He married **Esther McCammon** June 30, 1943 in Indianapolis, IN, daughter of Raymond McCammon and Maude Walters. She was born September 27, 1923 in Sullivan, IN.

Notes for Robert Lee Schinbeckler:

Bob was in the service during WW II. Bob lives on the Schinbeckler homestead in Jefferson twp., Whitley Co., IN during the summer and in Arizona in the winter.

From the Columbia City Post and Mail May 3, 1999: "Robert L. Schinbeckler, 80, a Jefferson Township resident, died at 5:30 a.m. Tuesday, March 30, 1999, at Valley Lutheran Hospital [really, he died at home] in Mesa Arizona. Born July 22, 1918, in Jefferson Township, he was a son of Perry Lee and Mabel Ruth Crowell Schinbeckler. Graduating from Jefferson Center high school, he attended Purdue University and General Electric Apprentice School.

Mr. Schinbeckler retired in 1979, as senior process engineer for Allison Division of General Motors in Indianapolis, after 38 years of service. On June 30, 1943, he was united in

marriage to Esther McCammon and they made their home in Plainfield. Since their retirement they have resided on the family farm in Jefferson Township and spent in winter months and Arizona. He was a member of Plainfield Christian church, Columbia City Masonic Lodge 189 and Mizpah Shrine.

Surviving relatives include his wife, Esther; a son and his wife Rolland Lee and Martha Schinbeckler, Warren, New Jersey; a daughter and her husband, Sylvia Ruth and Christopher Partlow, Plainfield; a daughter-in-law, Debbie Schinbeckler, Indianapolis; a sister Kathryn Ray, Fort Wayne; and eight grandchildren, Nicholas, Cory and Emily Partlow; Andrea, Julia, Luke, John Michael and Zachary Alan Schinbeckler. A son, Rex Allen Schinbeckler, preceded him in death.

The funeral service begins at 11 a.m. Tuesday at Smith and Sons funeral home in Columbia City. Visitation is from 2 to 4 and 6 to 8 p.m. Monday at the funeral home. Burial is that Jefferson Chapel Cemetery."

Children of Robert Schinbeckler and Esther McCammon are:

+ 1140 i. Roland Lee[9] Schinbeckler, born March 13, 1950 in Plainfield, IN.
+ 1141 ii. Rex Allen Schinbeckler, born February 26, 1952 in Plainfield, IN; died January 20, 1985 in Whitley County, IN.
+ 1142 iii. Sylvia Ruth Schinbeckler, born March 24, 1954 in Plainfield, IN.

916. Kathryn Elizabeth[8] Schinbeckler (Mabel Ruth[7] Crowel, Henry A.[6], John W.[5], Michael[4], Dewalt[3], Henry[2], Johann Michael[1]) was born December 24, 1920 in Jefferson township, Whitley County, IN. She married **Francis H. Ray** August 21, 1948 in Columbia City, IN, son of Raymond Ray and Dora Marshall. He was born August 07, 1918 in Adams Co., IN, and died September 15, 1995 in Lakeland, FL.

Notes for Kathryn Elizabeth Schinbeckler:

Kathryn graduated from Ball State in 1942 and earned her M. S. from Michigan State in 1945. She taught school for most of her life. She retired from Fort Wayne Community Schools and currently lives in Fort Wayne, IN.

Children of Kathryn Schinbeckler and Francis Ray are:

1143 i. infant[9] Ray, born April 22, 1951 in Columbia City, IN; died April 22, 1951 in Columbia City, IN.

Notes for infant Ray:
He was buried in Sandbank cemetery, Jefferson township, Whitley County, IN.

1144 ii. Kim Allen Ray, born January 29, 1952 in Columbia City, IN; died February 04, 1952 in Columbia City, IN.

Notes for Kim Allen Ray:
He was buried in Sandbank cemetery, Jefferson township, Whitley County, IN.

+ 1145 iii. Elaine Marcia Ray, born August 24, 1954 in Fort Wayne, IN.
1146 iv. David Wayne Ray, born March 13, 1956 in Fort Wayne, IN; died March 13, 1956 in Fort Wayne, IN.

917. Dorothy Rose[8] Chamberlin (Caroline Jane[7] Crowel, Henry A.[6], John W.[5], Michael[4], Dewalt[3], Henry[2], Johann Michael[1]) was born September 25, 1917 in Jefferson twp, Whitley Co, IN, and died October 04, 1995 in Auburn, IN. She married **Albert Herbert Schonefeld** March 27, 1937 in Whitley County, IN, son of Henry Schonefeld and Caroline Murbach. He was born July 28, 1912 in Jefferson twp, Whitley Co, IN, and died October 01, 1973 in Jefferson twp, Whitley Co, IN.

Notes for Dorothy Rose Chamberlin:

Dorothy was raised by her grandparents, Henry A. and Rosetta (Berger) Crowel. After high school, Dorothy worked as a bookkeeper at the Raber grain elevator. That was where Albert asked her out for their first date.

Dorothy kept a diary. In fact, she wanted to keep nearly everything which may some day have some use or value. Albert, on the other hand, wanted to discard nearly everything which had no immediate use or value!

From her obituary: "Dorothy R. Schonefeld, 78, a life-long resident of Jefferson township, died at 11:35 a.m., Wednesday, October 4, 1995, at the home of her son Steven A. Schonefeld, in Auburn. . . She attended the Crowel Grade School and graduated from Jefferson Center High School in 1935. [In 1963?] she continued her education by graduating from the first LPN School in Fort Wayne at St Joseph Hospital. She was [then] employed for 10 years [as an LPN] at Parkview Hospital.

On March 27, 1937, [Dorothy] was united in marriage to Albert H. Schonefeld. . . Mrs. Schonefeld was a member of the Jefferson Chapel United Methodist Church, Rebekah Lodge, Jefferson Township Home Economics Club, and the Council on Aging, serving on the Area 3 Board for 10 years."

In July of 1995, Dorothy discovered that she had a very aggressive colon cancer. After bowel re-section surgery and several months of chemotherapy, she was no longer able to care for herself. She died at her son's home in Auburn, IN. Dorothy was buried next to her husband Albert in Oak Grove Cemetery.

Notes for Albert Herbert Schonefeld:

Emma (Schonefeld) Krick remembered: "Albert was born at night [in the east upstairs bedroom]. Us girls all slept in the [north] room above the "dead room" [where they would show dead family members before burial.] We woke up and didn't know what was going on. There were all these people going up and down the stairs. Dad [Henry] had called Doc White from Laud, to come and deliver the baby. Martine wouldn't let us out of the room until after Albert was born. But, he did let us climb out on the porch roof to pee. You can get away with all kinds of stuff when you live in the country! When it was over, dad carried me [Emma] into the bedroom to see Albert."

Russell Murbach recalled: "One time, Albert (who was about 5 years old) had the flu and wasn't getting any better. After several days, they called the Docter, who came to the house to look at Albert. The Dr. smelled alcohol on Albert's breath and asked Henry Schonefeld about this. Henry said he had been giving Albert a few spoons of whiskey each day. The Dr. said to cut the dose in half. The next day Albert was up and around."

Albert farmed all his life -- living and dying in the same house where he was born. As his siblings married and moved off the family farm, Albert stayed and gradually assumed the duties of farming. He was a good farmer -- always getting the crops planted and harvested on time. Albert was such a good farmer, that he made a living for his family almost exclusively

from the farm income.

Albert's father, Henry Schonefeld was dying during the winter of 1944-1945. There was a lot of snow that winter. Nearly every day, Albert shoveled the snow out of the long lane so the doctor could visit his sick father. When Henry died, he left equal shares of the farm to each of the (surviving) children. Albert and Dorothy had to buy the shares left to Martine, Irene, and Emma in order to continue farming the 80-acre homestead. This was no small task, but they did it.

Albert was a kind gentle man who enjoyed the independence of being a farmer. He did not like hospitals -- there were too many sick people in them. Albert did not trust airplanes or ocean liners. He wouldn't travel to Europe or Hawaii -- he was waiting for them to build a bridge. Albert wanted to work until the day he died and that is exactly what happened.

Albert's son, Steve, remembered the following anecdotes.

1. When Steve was about five, he liked to play "cowboys and Indians." He would run around pointing his index finger and saying BANG. In the afternoon, Albert would walk to the barn to do the chores. Sometimes, Steve would hide by the garage as Albert returned from the barn. Then, Steve would jump out and "shoot" his dad, BANG, with his finger-gun. This happened several times. One afternoon, Steve jumped out, pointed his finger at Albert, and yelled BANG. Steve was surprised to see his father fall to the ground motionless. He went over to his father's still body. Albert did not move. The frightened Steve ran to the house to get his mother. As Steve led his mom to the scene of the "crime," a smiling Albert was on his feet, walking toward the house. Dorothy chastised Albert for scaring little Stevie. However, there was no harm done. After that experience, Steve was more reluctant to "shoot" people with his finger.

2. When Steve was about eleven, Albert was complaining about the accuracy of the weather forecast on the TV news. "I can predict the weather better than that guy!" Albert exclaimed. Steve challenged his father on this issue. So, every day, Steve would ask his father what the weather would be like on the following day. Albert would look at the sky, pause dramatically for a few seconds, and finally announce his forecast. "Sunny" or "cloudy" or "a chance of rain", etc. Most of these forecasts were fairly general. Sure enough, day after day, Albert's weather prognostication was correct. Steve finally conceded that his dad was really good at weather forecasting. Albert never told Steve the secret of his weather predictions – if there was a secret.

From his obituary: " Albert H. Schonefeld, 61, died unexpectedly at the family residence, RR #5, at 7 p.m., Monday. Death was attributed to a cardiac seizure. He had entered his home after working throughout the day. He complained of chest pains and laid down on a bed. Shortly after, he suffered the fatal seizure. . . He was a member of Jefferson Chapel United Methodist Church, the IOOF lodge, the Whitley County Farm Bureau, and was a charter member of the Laud Volunteer Fire Department. . . [Albert was buried] in Oak Grove (Compton) cemetery."

Marriage Notes for Dorothy Chamberlin and Albert Schonefeld:

Albert and Dorothy were married on March 27, 1937, by A. M. Gillespie. It was a simple ceremony -- Lake Bozworth stood up with them. Afterwards, they went to Fort Wayne and had Coney Island hot dogs for their "honeymoon." Dorothy immediately moved onto the family farm and assumed the housekeeping duties.

Child of Dorothy Chamberlin and Albert Schonefeld is:

+ 1147 i. Steven A.[9] Schonefeld, born April 16, 1942 in Fort Wayne, IN.

918. Henry P.[8] Lefever (Mildred[7] Crowel, Henry A.[6], John W.[5], Michael[4], Dewalt[3], Henry[2], Johann Michael[1]) was born February 22, 1925 in Jefferson township, Whitley County, IN. He married **Thora Imogene Mullett** April 15, 1944 in Whitley Co., IN, daughter of Ansel Mullett and Elma Wagner. She was born August 15, 1922.

Notes for Henry P. Lefever:

Henry was also known as Hank. He worked as a mechanic at the Ford dealership in Columbia City, IN.

Notes for Thora Imogene Mullett:

Jan 25, 1997: [Thora described how she was related to the Chamberlin's: her mother's father's mother was Mary Ann Chamberlain.] "We always went to the Chamberlain reunion when I [Thora] was a little kid. That's how I got to know [Dorothy Rose Chamberlin.] Then, when Henry [Lefever] took me to his cousin's (Dorothy & Albert Schonefeld) to play cards, I was so surprised to see that it was the Dorothy Chamberlain that I used to see at reunions!! Small world, isn't it?"

Children of Henry Lefever and Thora Mullett are:

+ 1148 i. Max Alan[9] Lefever, born January 18, 1945 in County Hospital, Hunting Co., IN.
+ 1149 ii. John Lefever, born July 08, 1946 in County Hospital, Hunting Co., IN.
+ 1150 iii. Dale Eugene Lefever, born October 04, 1949 in County Hospital, Hunting Co., IN.

919. Jack Leroy[8] Lefever (Mildred[7] Crowel, Henry A.[6], John W.[5], Michael[4], Dewalt[3], Henry[2], Johann Michael[1]) was born July 07, 1928 in Jefferson township, Whitley County, IN. He married **Deloris May Gross**. She was born May 26, 1931.

Marriage Notes for Jack Lefever and Deloris Gross:

From a newspaper clipping (with photo): Deloris May Gross Repeats Vows in Lutheran Service... Miss Deloris May Gross was given in marriage by her grandfather, Walter Bussard, to Jack Leroy Lefever at 7 p.m. Saturday, March 17, in Grace Evangelical Lutheran Church. At the altar for the reading of the double-ring vows were vases of gladioli and snapdragons, palms and candelabra.

The bride is the daughter of Mrs. Ethel Gross, Columbia City, and Howard Gross, of Fort Wayne. A musicale by Edwin Meitzler, organist, and Paul Faudree, vocalist, preceded the ceremony.

The bridal ballerina-length gown was of white satin topped with Chantilly lace. Her long sleeves came to points over her hands and her illusion veil fell to her waist. At her neck was a double strand of pearls, gift of the bridegroom and she completed her ensemble with an orchid surrounded by white carnations.

Mrs. Donald Ferrell attended her sister as matron of honor in a toast taffeta gown with matching headpiece and mitts. White roses in a pendant arrangement made up her bouquet. The bridegroom's brother, Arnold Eugene, was best man and ushers were Eddie Gross, brother of the bride, and Henry Lefever, brother of the bridegroom.

The bride is employed at the Fort Wayne Tailoring Co. and her husband is in the employ of the Salisbury Axle Works. The couple will reside in Columbia City.

Children of Jack Lefever and Deloris Gross are:

+ 1151 i. Janet Ann[9] Lefever, born May 22, 1957.
1152 ii. Diana Jean Lefever, born January 31, 1960. She married (1) Bill Auer She married (2) Rick Creech

920. Arnold Eugene[8] Lefever (Mildred[7] Crowel, Henry A.[6], John W.[5], Michael[4], Dewalt[3], Henry[2], Johann Michael[1]) was born November 12, 1931 in Jefferson township, Whitley County, IN. He married **Wanita Louise Hollenbaugh**, daughter of Clement Hollenbaugh and Jenavev Maxon. She was born April 01, 1933.

Children of Arnold Lefever and Wanita Hollenbaugh are:

+ 1153 i. Jaqlene[9] Lefever, born January 18, 1953.
+ 1154 ii. Kim Allen Lefever, born March 30, 1956.
+ 1155 iii. Renee Lefever, born January 12, 1959.
+ 1156 iv. Kent Eugene Lefever, born October 10, 1961.

926. Lawrence E.[8] Timmons (Perry S. Jr.[7], Isabel[6] Crowel, John[5], Henry[4], Dewalt[3], Henry[2], Johann Michael[1])

Child of Lawrence E. Timmons is:

+ 1157 i. Jake[9] Timmons.

935. Rutson Jesse[8] Nine (Daniel Clarence[7], John[6], Catherine[5] Crowel, Dewalt II[4], Dewalt[3], Henry[2], Johann Michael[1]) was born October 10, 1895 in York, Nebraska, and died August 04, 1973 in El Paso, Colorado. He married **(1) Ruth Ann McGee**. She was born June 26, 1906, and died March 09, 1988 in Colarado Springs, Colarado. He married **(2) Elizabeth Reisbick**.

Children of Rutson Nine and Ruth McGee are:

1158 i. Laurel Terise[9] Nine.
+ 1159 ii. Rodman Jay Nine.
+ 1160 iii. Daniel Thomas Nine.
+ 1161 iv. Evelyn Ann Nine.

Children of Rutson Nine and Elizabeth Reisbick are:

+ 1162 i. Leta Mae[9] Nine.
1163 ii. Georgia Belle Nine, born May 07, 1918 in York, Nebraska; died May 11, 1918 in York, Nebraska.

936. Leila Mearle[8] Nine (Daniel Clarence[7], John[6], Catherine[5] Crowel, Dewalt II[4], Dewalt[3], Henry[2], Johann Michael[1]) was born February 01, 1897 in York, Nebraska, and died March 30, 1966 in York, Nebraska. She married **Francis Willard Chrisman** August 03, 1918 in York, Nebraska, son of Harry Chrisman and Clara Miller. He was born December 31, 1892 in Burlington, Kansas, and died February 28, 1972 in Hastings, Nebraska.

Children of Leila Nine and Francis Chrisman are:

+ 1164 i. Audrey Jean[9] Chrisman.
+ 1165 ii. Irene Belle Chrisman.
+ 1166 iii. Harry Daniel Chrisman.
1167 iv. Darrell Chrisman, born September 28, 1919 in York, Nebraska; died in York, Nebraska.
1168 v. Gerald Chrisman, born September 28, 1919 in York, Nebraska; died in York, Nebraska.

940. Flossie[8] Stiffler (Dennis[7], Susanah[6] Crowel, Michael[5], Dewalt II[4], Dewalt[3], Henry[2], Johann Michael[1]) She married **J. Butler**.

Children of Flossie Stiffler and J. Butler are:

1169 i. Robert[9] Butler.
1170 ii. Betty Butler. She married John Oliver

942. Ruth[8] Stiffler (Dennis[7], Susanah[6] Crowel, Michael[5], Dewalt II[4], Dewalt[3], Henry[2], Johann Michael[1]) She married **George Aldrich**.

Children of Ruth Stiffler and George Aldrich are:

1171 i. Patricia[9] Aldrich.
1172 ii. Jack Aldrich.

943. Viral[8] Stiffler (Dennis[7], Susanah[6] Crowel, Michael[5], Dewalt II[4], Dewalt[3], Henry[2], Johann Michael[1]) was born 1880. She married **George Cook**.

Children of Viral Stiffler and George Cook are:

1173 i. Waunetta[9] Cook.
1174 ii. Richard Cook.

944. Harry Amos[8] Stiffler (William Milton[7], Susanah[6] Crowel, Michael[5], Dewalt II[4], Dewalt[3], Henry[2], Johann Michael[1]) was born March 08, 1887, and died March 24, 1940 in Leesburg, IN. He married **Edna Ellen Magee**, daughter of George Magee and Alice Ingalls. She was born July 11, 1890, and died March 24, 1940 in Leesburg, IN.

Children of Harry Stiffler and Edna Magee are:

1175 i. Robert[9] Stiffler.
+ 1176 ii. Berniece Stiffler, born September 09, 1915 in New Paris, IN; died April 06, 1971 in Clermont, FL.

945. Vida Mae[8] Stiffler (William Milton[7], Susanah[6] Crowel, Michael[5], Dewalt II[4], Dewalt[3], Henry[2], Johann Michael[1]) was born July 12, 1891, and died 1926. She married **(1) ?? Shisler**. She married **(2) Arthur Morton Magee**, son of George Magee and Alice Ingalls.

Child of Vida Stiffler and ?? Shisler is:

+ 1177 i. Milton[9] Shisler.

Children of Vida Stiffler and Arthur Magee are:

	1178	i.	Doris[9] Magee. She married William Dana Stimson
+	1179	ii.	Madeline Magee, born July 29, 1915; died March 14, 1933.
	1180	iii.	Maurice Raymond Magee, born July 04, 1917; died July 21, 1933.

946. Scott[8] Stiffler (William Milton[7], Susanah[6] Crowel, Michael[5], Dewalt II[4], Dewalt[3], Henry[2], Johann Michael[1]) was born 1895, and died October 30, 1938 in Milford, IN. He married **Elizabeth Moody** January 27, 1912. She was born January 27, 1894 in Cincinnatti, OH.

Children of Scott Stiffler and Elizabeth Moody are:

	1181	i.	Howard[9] Stiffler, died 1943 in Norfolk, VA.
	1182	ii.	Genevieve Stiffler. She married Lawrence Hofman
+	1183	iii.	Katherine Stiffler.

949. Leroy[8] Stiffler (Tillman[7], Susanah[6] Crowel, Michael[5], Dewalt II[4], Dewalt[3], Henry[2], Johann Michael[1]) He married **Reva Tran**.

Child of Leroy Stiffler and Reva Tran is:

+	1184	i.	Rodney[9] Stiffler.

955. Orlan[8] Stiffler (David[7], Susanah[6] Crowel, Michael[5], Dewalt II[4], Dewalt[3], Henry[2], Johann Michael[1]) was born 1895. He married **Blanche ???**.

Children of Orlan Stiffler and Blanche ??? are:

	1185	i.	Erma Nadiene[9] Stiffler.
	1186	ii.	Louise M. Stiffler.

956. Chester[8] Stiffler (David[7], Susanah[6] Crowel, Michael[5], Dewalt II[4], Dewalt[3], Henry[2], Johann Michael[1]) was born 1897. He married **Mary Coy**.

Children of Chester Stiffler and Mary Coy are:

+	1187	i.	Roy[9] Stiffler.
	1188	ii.	Glen L. Stiffler.
	1189	iii.	Emery Stiffler.

962. Bonnie Hugh Alden[8] Stiffler (John[7], Susanah[6] Crowel, Michael[5], Dewalt II[4], Dewalt[3], Henry[2], Johann Michael[1]) He married **Beulah Lenora Reese**.

Children of Bonnie Stiffler and Beulah Reese are:

+	1190	i.	Melvin Bernard[9] Stiffler.
+	1191	ii.	Dean Stiffler.
+	1192	iii.	Joan Stiffler.
+	1193	iv.	Donna Stiffler.

967. Robert E.[8] Crowel (Nevin C.[7], Hiram[6], Michael[5], Dewalt II[4], Dewalt[3], Henry[2], Johann Michael[1]) was born Abt. 1921 in Goshen, IN, and died May 24, 1964 in Fort Wayne, IN. He married **Lovetta Schumaker**, daughter of James W. Schumaker.

Notes for Robert E. Crowel:

From his obituary (Fort Wayne Journal Gazette, May 25, 1964, p. 2A, col. 1): "Robert E. Crowell Sr., 43, of 532 W. Fourth St., was dead on arrival at 11:25 a.m. yesterday at Parkview Memorial Hospital.

Born in Goshen, he resided in Fort Wayne 16 years and was employed by Flashfold Box Corp. He was in the Navy from 1937 to 1948. Surviving are his wife, Lovetta; three sons, Robert Jr., Gerald E. and Kevin Robert, all at home; and four daughters, Judith Kay, Jenni Eva, Janice Marie and Pamela Jean, all at home. Burial will be in Cedar Chapel Cemetery in DeKalb County."

Children of Robert Crowel and Lovetta Schumaker are:

1194 i. Robert E. Jr.[9] Crowel.
1195 ii. Gerald E. Crowel.
1196 iii. Judith Kay Crowel.
1197 iv. Jennie Eva Crowel.
1198 v. Kevin Robert Crowel.
1199 vi. Janice Marie Crowel.
1200 vii. Pamela Jean Crowel.
1201 viii. Charles Nevin Crowel, born Abt. June 1956 in Fort Wayne, IN; died September 30, 1956 in Fort Wayne, IN.

Notes for Charles Nevin Crowel:
From his obituary (Fort Wayne Journal Gazette, October 1, 1956, p. 2, col. 4): "A respiratory ailment was blames yesterday for the death of 4-month-old Charles Nevin Crowell, son of Mr. and Mrs. Robert Crowell of 2808 E. Eighth St. The child, taken from his home to Parkview Memorial Hospital, was pronounced dead on arrival. Surviving, besides the parents are two brothers, Robert E. and Gerald, at home; two sisters, Judith and Jennie Eva, at home; the paternal grandmother, Mrs. Glen Roberts, of Fort Wayne; the maternal grandmother, Mrs. Paul Bane, of Fort Wayne; and the maternal grandfather, James W. Schumaker, Wayndale. The body is at Getz & Eikenberry Funeral Home.".

969. Maurice Everett[8] Crow (Elizabeth[7] Singler, Hagar Mary[6] Crowel, Michael[5], Dewalt II[4], Dewalt[3], Henry[2], Johann Michael[1]) was born September 14, 1894 in Garrett, IN. He married **Esther Marie Cogley** May 25, 1920 in Garrett, IN, daughter of John Cogley and Anna Gengler.

Notes for Maurice Everett Crow:

Maurice and Marie moved to Fort Wayne, where he was employed at the General Electric Company in 1928. He since retired from the G.E.

Children of Maurice Crow and Esther Cogley are:

\+ 1202 i. John Maurice[9] Crow, born July 28, 1921 in Garrett, IN.
\+ 1203 ii. Martha Esther Crow, born August 13, 1924 in Garrett, IN; died September 1997 in NY.

970. Beatrice Josephine[8] Moss (Anna Loretta[7] Singler, Hagar Mary[6] Crowel, Michael[5], Dewalt II[4], Dewalt[3], Henry[2], Johann Michael[1]) was born September 20, 1890 in Butler, IN.

She married **Charles Joseph Vollmer** September 22, 1909 in St. Louis, MO. He was born July 20, 1889 in St. Louis, MO, and died February 16, 1944.

Children of Beatrice Moss and Charles Vollmer are:

+ 1204 i. Lauretta Beatrice[9] Vollmer, born July 30, 1910 in St. Louis, MO.

1205 ii. Marjorie M. Vollmer, born May 13, 1913 in St. Louis, MO. She married Collis Patrick Lovely December 12, 1935 in St. Louis, MO; born March 16, 1913 in St. Louis, MO.

Marriage Notes for Marjorie Vollmer and Collis Lovely:
They have no children..

972. Raymond[8] Behler (Emma Rosa[7] Singler, Hagar Mary[6] Crowel, Michael[5], Dewalt II[4], Dewalt[3], Henry[2], Johann Michael[1]) was born in Garrett, IN, and died May 24, 1974 in Muncie, IN. He married **Loretta Menion** August 1917. She was born in Garrett, IN.

Notes for Raymond Behler:
He was buried in Calvary cemetery, Garrett, IN.

Children of Raymond Behler and Loretta Menion are:

+ 1206 i. John[9] Behler, born in Garrett, IN.

+ 1207 ii. Mary Jo Behler, born March 1921 in Garrett, IN.

973. Dorothy[8] Behler (Emma Rosa[7] Singler, Hagar Mary[6] Crowel, Michael[5], Dewalt II[4], Dewalt[3], Henry[2], Johann Michael[1]) was born in Garrett, IN. She married **(1) Horace Fifer**. She married **(2) Ronald Kissinger**. He died August 20, 1966.

Notes for Dorothy Behler:
After the death of her second husband, Dorothy moved to Angola, IN.

Child of Dorothy Behler and Ronald Kissinger is:

1208 i. Frederick[9] Kissinger, born 1943. He married Gloria Heney October 05, 1969.

974. Hazel[8] Wonner (Mary Catherine[7] Crowel, Devault[6], Samuel[5], Dewalt II[4], Dewalt[3], Henry[2], Johann Michael[1]) She married **Willard Sims**.

Children of Hazel Wonner and Willard Sims are:

1209 i. Willard Wonner[9] Sims.

1210 ii. Phillip Sims.

1211 iii. John Sims.

975. Elizabeth[8] Wonner (Mary Catherine[7] Crowel, Devault[6], Samuel[5], Dewalt II[4], Dewalt[3], Henry[2], Johann Michael[1]) She married **(1) Wilbur Hack**. She married **(2) Howard Erbaugh**. She married **(3) Ray Porter**.

Child of Elizabeth Wonner and Wilbur Hack is:

1212 i. Rosemary[9] Hack. She married Unk Spivey

977. Hildred[8] Wonner (Mary Catherine[7] Crowel, Devault[6], Samuel[5], Dewalt II[4], Dewalt[3], Henry[2], Johann Michael[1]) was born October 30, 1900, and died 1977. She married **(1) Paul Katherman**. She married **(2) Israel M. Wise**.

Children of Hildred Wonner and Paul Katherman are:
1213 i. M. Jane[9] Katherman.
1214 ii. Joan Katherman.

Child of Hildred Wonner and Israel Wise is:
1215 i. Carol Ann[9] Wise.

978. Patty Lou[8] Wonner (Mary Catherine[7] Crowel, Devault[6], Samuel[5], Dewalt II[4], Dewalt[3], Henry[2], Johann Michael[1]) was born March 30, 1919 in Bradford, Darke Co., OH, and died December 12, 1992. She married **Laurice L. C. Silvers**.

Children of Patty Wonner and Laurice Silvers are:
1216 i. Michael[9] Silvers.
1217 ii. Shari Silvers.

980. Robert[8] Crowel (Samuel Zerbe[7], Devault[6], Samuel[5], Dewalt II[4], Dewalt[3], Henry[2], Johann Michael[1]) was born April 27, 1903 in Covington, Miami Co., OH, and died May 04, 1959 in Almont, Lapeer Co., MI. He married **Lennie Cook** September 13, 1924. She was born March 21, 1906, and died Abt. 1960.

Children of Robert Crowel and Lennie Cook are:
\+ 1218 i. Jean[9] Crowel.
1219 ii. Earl Crowel. He married Ginny ???
1220 iii. Kenneth Crowel. He married Sally Smith

981. Catherine[8] Crowel (Samuel Zerbe[7], Devault[6], Samuel[5], Dewalt II[4], Dewalt[3], Henry[2], Johann Michael[1]) was born April 25, 1905 in Covington, Miami Co., OH, and died January 06, 1995 in Ovid, Clinton Co., MI. She married **(1) Ross Donald Thompson** Abt. June 1930 in Traverse City, MI, son of Frederick Thompson and Laura Ross. He was born February 07, 1905 in Clare, Clare Co., MI, and died December 01, 1949 in Lansing, MI. She married **(2) Merle Green** June 25, 1970 in Lansing, MI. He was born Abt. 1904 in Ashley, MI, and died July 04, 1989 in Elsie, MI.

Children of Catherine Crowel and Ross Thompson are:
\+ 1221 i. William Ross[9] Thompson.
\+ 1222 ii. Janet Kay Thompson.

982. Ruth[8] Inman (Elizabeth[7] Crowel, Devault[6], Samuel[5], Dewalt II[4], Dewalt[3], Henry[2], Johann Michael[1]) She married **?? Jackson**.

Child of Ruth Inman and ?? Jackson is:
1223 i. Jack[9] Jackson.

983. Ernest[8] Inman (Elizabeth[7] Crowel, Devault[6], Samuel[5], Dewalt II[4], Dewalt[3], Henry[2], Johann Michael[1]) He married **Dora ???**.

Children of Ernest Inman and Dora ??? are:

1224 i. Marguerite[9] Inman. She married Leonard Crowel; born January 20, 1901 in Covington, Miami Co., OH; died Abt. 1985 in MI.
1225 ii. Delores Inman.
1226 iii. Benita Inman.

984. Florence[8] Inman (Elizabeth[7] Crowel, Devault[6], Samuel[5], Dewalt II[4], Dewalt[3], Henry[2], Johann Michael[1]) She married **?? Morton**.

Child of Florence Inman and ?? Morton is:

1227 i. Robert[9] Morton.

986. B. Claire[8] Miller (Maria[7] Crowel, Devault[6], Samuel[5], Dewalt II[4], Dewalt[3], Henry[2], Johann Michael[1]) He married **(2) Meda ???**.

Children of B. Claire Miller are:

1228 i. Faith[9] Miller. She married ?? Smyers
1229 ii. Dorothy Miller.

987. Miriam[8] Miller (Maria[7] Crowel, Devault[6], Samuel[5], Dewalt II[4], Dewalt[3], Henry[2], Johann Michael[1]) was born August 31, 1903, and died October 04, 1990. She married **Elias G. Edris**. He was born March 05, 1902, and died December 27, 1952.

Children of Miriam Miller and Elias Edris are:

\+ 1230 i. Marilyn[9] Edris.
\+ 1231 ii. Richard John Edris, born January 15, 1929 in Pottstown, PA; died November 01, 1966 in Saigon, Vietnam.

988. Mella Lucile[8] Crowel (Joseph Alverton[7], Devault[6], Samuel[5], Dewalt II[4], Dewalt[3], Henry[2], Johann Michael[1]) She married **Rudolph O. Cooks**. He was born November 08, 1903 in Cleveland, OH, and died November 05, 1982.

Children of Mella Crowel and Rudolph Cooks are:

1232 i. Richard Crowell[9] Cooks.
1233 ii. Mella Lucile Cooks.
1234 iii. Constance Jane Cooks.
1235 iv. Steven Rudolf Cooks.

991. James Seibt[8] Crowel (Joseph Alverton[7], Devault[6], Samuel[5], Dewalt II[4], Dewalt[3], Henry[2], Johann Michael[1]) was born November 18, 1916 in Cleveland, OH, and died October 19, 1992 in Baypoint, FL. He married **Jane Priscilla Boyer**.

Children of James Crowel and Jane Boyer are:

1236 i. Carolyn Jane[9] Crowel.
1237 ii. James Seibt Jr. Crowel.

992. Myrtle Alice[8] Willis (Julia Elizabeth[7] Spiller, Devault C.[6], Sarah[5] Crowel, Dewalt II[4], Dewalt[3], Henry[2], Johann Michael[1]) was born August 02, 1884 in Bangor, VanBuren Co., MI, and died October 12, 1977 in Seattle, WA. She married **Clarence Edward Williams** April 25, 1900 in MI. He was born April 15, 1880 in Columbia twp., VanBuren Co., MI, and died September 15, 1944 in Hartford Co., MI.

Children of Myrtle Willis and Clarence Williams are:

+	1238	i.	Alice Emma[9] Williams.
	1239	ii.	Harrold Eugene Williams, born June 30, 1901 in Bangor, MI; died May 28, 1967 in Davis, CA.
+	1240	iii.	Ward Willis Williams, born June 08, 1904 in Bangor, MI; died August 17, 1968 in Berrien Springs, Berrien Co., MI.
+	1241	iv.	Myrtle Marie Williams, born October 07, 1905 in Bangor, MI; died October 28, 1994 in Edmonds, Snohomish Co.,.

1000. Wilber Glenn[8] Crowel (Joseph Daniel[7], William[6], Daniel[5], Dewalt II[4], Dewalt[3], Henry[2], Johann Michael[1]) He married **Mary Ellen Lamme**.

Child of Wilber Crowel and Mary Lamme is:

+	1242	i.	Gary Lee[9] Crowel.

1002. Mary Leona[8] Brumbaugh (Julia Catherine[7] Crowel, William[6], Daniel[5], Dewalt II[4], Dewalt[3], Henry[2], Johann Michael[1]) She married **(1) Hiram M. Spitler**, son of Esta Spitler and Vinnie Ditmer. He was born March 09, 1898 in Laura, OH, and died December 13, 1953 in Ludlow Falls, OH. She married **(2) Morris Wampler**. He was born September 28, 1902 in Shiloh, OH, and died October 04, 1977.

Children of Mary Brumbaugh and Hiram Spitler are:

+	1243	i.	Dale Edward[9] Spitler.
+	1244	ii.	Lowell Eugene Spitler.
+	1245	iii.	Carol Faye Spitler.
+	1246	iv.	Wayne LeRoy Spitler.
+	1247	v.	Martha Jeanne Spitler.

1003. Treva Susan[8] Brumbaugh (Julia Catherine[7] Crowel, William[6], Daniel[5], Dewalt II[4], Dewalt[3], Henry[2], Johann Michael[1]) She married **Carl William Frantz**, son of Harrison Frantz and Olive Davy. He was born September 26, 1901 in Dalton, OH, and died January 15, 1974 in Clark Co., OH.

Child of Treva Brumbaugh and Carl Frantz is:

+	1248	i.	Arline Kay[9] Frantz.

1004. Arthur Jennings[8] Brumbaugh (Julia Catherine[7] Crowel, William[6], Daniel[5], Dewalt II[4], Dewalt[3], Henry[2], Johann Michael[1]) was born December 25, 1899 in Gettysburg, OH, and died September 20, 1994 in Greenville, OH. He married **(1) Bertha Huffman Lavey Bowser**. He married **(2) Treva Elenora Hoke** December 26, 1920 in home of Treva's parents, Potsdam, OH, daughter of David Hoke and Lina ???. She was born June 30,

1901, and died November 17, 1968 in Pittsburg, OH.

Children of Arthur Brumbaugh and Treva Hoke are:
+ 1249 i. Paul Eugene[9] Brumbaugh.
+ 1250 ii. Mary Anna Brumbaugh.
+ 1251 iii. Miriam Lorine Brumbaugh.
+ 1252 iv. David Levi Brumbaugh, born November 28, 1921 in Englewood, OH; died February 08, 1975.

1005. Marion Leroy[8] Brumbaugh (Julia Catherine[7] Crowel, William[6], Daniel[5], Dewalt II[4], Dewalt[3], Henry[2], Johann Michael[1]) was born March 14, 1903 in Darke Co., OH, and died September 11, 1968 in Dayton, Miami Co., OH. He married **Mildred Iddings** November 29, 1922 in Home of Rev. Wm. Kinsey, Englewood, OH. She was born June 03, 1903 in Ludlow Falls, OH, and died June 08, 1976 in Dayton, Miami Co., OH.

Children of Marion Brumbaugh and Mildred Iddings are:
+ 1253 i. Marion Leroy II[9] Brumbaugh.
1254 ii. Robert Russell Brumbaugh. He married (1) Mary Wissinger He married (2) ?? ??? He married (3) Alice List

1006. Anna Lorine[8] Brumbaugh (Julia Catherine[7] Crowel, William[6], Daniel[5], Dewalt II[4], Dewalt[3], Henry[2], Johann Michael[1]) was born August 08, 1906 in Darke Co., OH, and died April 05, 1983 in Columbus, GA. She married **Richard Taber Pierce**. He was born September 28, 1904 in Troy, OH, and died April 04, 1986 in Clinton, TN.

Children of Anna Brumbaugh and Richard Pierce are:
+ 1255 i. Kenneth Edward[9] Pierce.
+ 1256 ii. Edna Catharine Pierce.

1008. Joseph Paul[8] Neff (Mary Cordelia[7] Crowel, William[6], Daniel[5], Dewalt II[4], Dewalt[3], Henry[2], Johann Michael[1]) He married **Virginia Corbly**.

Child of Joseph Neff and Virginia Corbly is:
1257 i. John Alan[9] Neff.

1009. William Washington[8] Neff (Mary Cordelia[7] Crowel, William[6], Daniel[5], Dewalt II[4], Dewalt[3], Henry[2], Johann Michael[1]) He married **Dora Saloma Deaton**.

Children of William Neff and Dora Deaton are:
+ 1258 i. Harold Herbert[9] Neff.
+ 1259 ii. Carl Edward Neff.
+ 1260 iii. George William Neff.
+ 1261 iv. Donald Lee Neff.
1262 v. Mildred Helen Neff, born September 09, 1928; died September 09, 1928.
1263 vi. Edna Marie Neff, born July 21, 1934; died July 21, 1934.

1010. Anna Elixabeth[8] Neff (Mary Cordelia[7] Crowel, William[6], Daniel[5], Dewalt II[4], Dewalt[3], Henry[2], Johann Michael[1]) She married **David Ellsworth King**.

Children of Anna Neff and David King are:
+ 1264 i. Paul David[9] King.
+ 1265 ii. Mary Lenora King.

1011. Laura E.[8] Hartman (Lewis Edwin[7], Louisa C.[6] Miller, Elizabeth[5] Crowel, Dewalt II[4], Dewalt[3], Henry[2], Johann Michael[1]) was born December 23, 1891, and died November 19, 1987. She married **(1) Jake Rhodes** February 24, 1910. He was born in Tippecanoe, IN. She married **(2) Isaac Harold Rhodes** June 30, 1932. He was born March 17, 1892 in Tippecanoe, IN, and died October 03, 1968.

Notes for Laura E. Hartman:
She was buried in Union Cemetery, Nappanee, IN.

Notes for Isaac Harold Rhodes:
He was buried in Sylvan Cemetery, Citris Hts., CA.

Child of Laura Hartman and Jake Rhodes is:
+ 1266 i. Lula May[9] Rhodes, born September 25, 1912 in Tippecanoe, IN; died December 19, 1996.

1012. Amanda Louisa[8] Hartman (Lewis Edwin[7], Louisa C.[6] Miller, Elizabeth[5] Crowel, Dewalt II[4], Dewalt[3], Henry[2], Johann Michael[1]) was born July 07, 1894 in Tippecanoe, IN, and died January 17, 1971 in Citris Heights, CA. She married **Earl John Smith** April 16, 1917 in Liberal, KS, son of John Smith and Martha Makin. He was born August 14, 1896 in Matfield Green, KS, and died September 22, 1971 in Citris Heights, CA.

Notes for Amanda Louisa Hartman:
She was buried in Sylvan Cemetery, Citris Hts., CA.

Notes for Earl John Smith:
He was buried in Sylvan Cemetery, Citris Hts., CA.

Children of Amanda Hartman and Earl Smith are:
+ 1267 i. Minnie Arlene[9] Smith.
+ 1268 ii. Bessie Lou Smith.
+ 1269 iii. William Edwin Smith.
1270 iv. Marie Dora Smith, born August 23, 1918 in North Fork, OK; died August 23, 1918 in North Fork, OK.
+ 1271 v. Lewis Maylon Smith, born July 08, 1920 in Hilltop, KS; died February 02, 1981 in Nevada.
+ 1272 vi. Martha Earlene Smith, born August 24, 1922 in Virgil, KS; died June 12, 1986 in Sacramento County, CA.
+ 1273 vii. John Lester Smith, born December 04, 1924 in Virgil, KS; died July 14, 1975 in Gainsville, FL.

1013. Jacob Adam[8] Hartman (Lewis Edwin[7], Louisa C.[6] Miller, Elizabeth[5] Crowel, Dewalt II[4], Dewalt[3], Henry[2], Johann Michael[1]) was born May 12, 1896 in Tippecanoe, IN,

and died September 05, 1976. He married **(1) Leila M. Dunn** May 06, 1923. She was born March 01, 1906, and died June 10, 1947. He married **(2) Lilian Burson** April 28, 1956.

Notes for Jacob Adam Hartman:
He was buried in Sylvan Cemetery, Citris Hts., CA.

Notes for Leila M. Dunn:
She was buried in Sylvan Cemetery, Citris Hts., CA.

Children of Jacob Hartman and Leila Dunn are:

	1274	i.	Clyde Theodore[9] Hartman. He married (1) Marie ??? He married (2) Vivian Brown
+	1275	ii.	Peggy Ruth Hartman.
+	1276	iii.	Jack Leroy Hartman.
+	1277	iv.	Jeanne Pauline Hartman.

1014. Emma Minnie[8] Hartman (Lewis Edwin[7], Louisa C.[6] Miller, Elizabeth[5] Crowel, Dewalt II[4], Dewalt[3], Henry[2], Johann Michael[1]) was born January 23, 1899 in Tippecanoe, IN, and died January 24, 1970 in Sacramento County, CA. She married **(1) John Strauch** August 28, 1918. He was born Abt. 1895, and died January 24, 1970. She married **(2) Lester Josiah Smith** May 14, 1931, son of John Smith and Martha Makin. He was born October 29, 1898 in Matfield Green, KS, and died April 13, 1979.

Notes for Emma Minnie Hartman:
She was buried in Sylvan Cemetery, Citris Hts., CA.

Notes for Lester Josiah Smith:
He was buried in Sylvan Cemetery, Citris Hts., CA.

Children of Emma Hartman and John Strauch are:

+	1278	i.	George Edwin[9] Strauch, born June 22, 1920; died September 24, 1995.
+	1279	ii.	Billy Eugene Strauch, born July 29, 1923; died March 10, 1990.

Children of Emma Hartman and Lester Smith are:

+	1280	i.	Sidney Joan[9] Smith.
+	1281	ii.	James Darrell Smith, born June 19, 1923 in Boyd, OK; died March 06, 1970.

1015. Maggie M.[8] Hartman (Lewis Edwin[7], Louisa C.[6] Miller, Elizabeth[5] Crowel, Dewalt II[4], Dewalt[3], Henry[2], Johann Michael[1]) was born January 22, 1901 in Tippecanoe, IN, and died June 01, 1991 in Sacramento County, CA. She married **Alex Emanuel Nygren** August 24, 1919. He was born September 29, 1881, and died August 11, 1967 in Sacramento County, CA.

Notes for Maggie M. Hartman:
She was buried in Sylvan Cemetery, Citris Hts., CA.

Notes for Alex Emanuel Nygren:

He was buried in Sylvan Cemetery, Citris Hts., CA.

Children of Maggie Hartman and Alex Nygren are:

+	1282	i.	Richard Axel[9] Nygren.
+	1283	ii.	Albert Emanuel Nygren.
	1284	iii.	Carl Victor Nygren.
+	1285	iv.	Robert Norman Nygren, born August 26, 1921 in Lamont, KS; died July 15, 1993.

1017. John E.[8] Hartman (Lewis Edwin[7], Louisa C.[6] Miller, Elizabeth[5] Crowel, Dewalt II[4], Dewalt[3], Henry[2], Johann Michael[1]) was born April 11, 1906 in Tippecanoe, IN, and died July 13, 1973 in CA. He married **Mildred Lucille Harris** June 16, 1928. She was born September 02, 1914, and died November 20, 1990 in CA.

Notes for John E. Hartman:
He was buried in Sylvan Cemetery, Citris Hts., CA.

Notes for Mildred Lucille Harris:
She was buried in Sylvan Cemetery, Citris Hts., CA.

Children of John Hartman and Mildred Harris are:

+	1286	i.	Kenneth Lewis[9] Hartman.
+	1287	ii.	Joy Bernice Hartman.
+	1288	iii.	Jerry Dean Hartman.
	1289	iv.	Donald Leroy Hartman.

1018. Nancy A.[8] Hartman (Lewis Edwin[7], Louisa C.[6] Miller, Elizabeth[5] Crowel, Dewalt II[4], Dewalt[3], Henry[2], Johann Michael[1]) was born May 24, 1913 in Gridley, KS, and died April 08, 1995 in CA. She married **Daniel Sidney Smith** October 28, 1933 in Eurika, KS, son of John Smith and Martha Makin. He was born April 14, 1912, and died April 08, 1992 in CA.

Notes for Nancy A. Hartman:
She was buried in Sylvan Cemetery, Citris Hts., CA.

Notes for Daniel Sidney Smith:
He was buried in Sylvan Cemetery, Citris Hts., CA.

Children of Nancy Hartman and Daniel Smith are:

	1290	i.	Shirley Ann[9] Smith. She married (1) Donald Eugene Ford She married (2) Clarence Edward Whisler
+	1291	ii.	Mary Katherine Smith.
+	1292	iii.	Donna May Smith.

1020. Isaac Kenneth[8] Garringer (Susan[7] Warren, Rachel[6] Almonrode, Esther[5] Bousman, Susannah[4] Crowel, Dewalt[3], Henry[2], Johann Michael[1]) He married **Maxine Lucille Shaw**, daughter of Ralph Shaw and Coilla Craig. She was born in Randolph Co., IN, and died June 14, 1949 in Indianapolis, IN.

Children of Isaac Garringer and Maxine Shaw are:

1293 i. Coilla Sue[9] Garringer. She married Don Van Horn
+ 1294 ii. Marcia Kay Garringer.
1295 iii. Patricia Lynn Garringer.

1029. Grace Ethel[8] Watson (Margrette Belle[7] Crowel, Leander Green[6], John Allen[5], John[4], John[3], Henry[2], Johann Michael[1]) was born March 04, 1895 in Aurora, MO, and died April 13, 1929 in Joplin, MO. She married **Fred Lee Horner** December 26, 1914 in Cassville, MO, son of Sidney Horner and Mary Alexander. He was born October 28, 1895 in Aurora, MO, and died March 18, 1990 in Carthage, MO.

Children of Grace Watson and Fred Horner are:

+ 1296 i. Clyde Lee[9] Horner.
+ 1297 ii. Grace Dolores Horner.

1030. Muriel Jessie[8] Rickman (Margrette Belle[7] Crowel, Leander Green[6], John Allen[5], John[4], John[3], Henry[2], Johann Michael[1]) She married **Fred Lee Horner**, son of Sidney Horner and Mary Alexander. He was born October 28, 1895 in Aurora, MO, and died March 18, 1990 in Carthage, MO.

Child of Muriel Rickman and Fred Horner is:

+ 1298 i. Howard Vernon[9] Horner.

1031. Wilburn Lloyd[8] Rickman (Margrette Belle[7] Crowel, Leander Green[6], John Allen[5], John[4], John[3], Henry[2], Johann Michael[1]) He married **Mary Josephine Hubbard**.

Children of Wilburn Rickman and Mary Hubbard are:

1299 i. Naomi Adren[9] Rickman.
1300 ii. Wilburn Edward Rickman.
1301 iii. Mary Carolyn Rickman.

1033. Margrette Edrie[8] Rickman (Margrette Belle[7] Crowel, Leander Green[6], John Allen[5], John[4], John[3], Henry[2], Johann Michael[1]) was born March 13, 1905 in Barry Co., MO, and died October 15, 1974 in Carthage, MO. She married **William Clifford Hilton**.

Children of Margrette Rickman and William Hilton are:

1302 i. Eldon Drexal[9] Hilton.
1303 ii. Bette Lue Hilton.
1304 iii. Steva Sue Hilton.

1034. Rosie Belle[8] Rickman (Margrette Belle[7] Crowel, Leander Green[6], John Allen[5], John[4], John[3], Henry[2], Johann Michael[1]) was born February 21, 1907 in Barry Co., MO, and died December 1995 in Springfield, MO. She married **Don William Earnhart**.

Child of Rosie Rickman and Don Earnhart is:

1305 i. William Harry[9] Earnhart.

1047. Virgil Clarence[8] McNabb (Alva Elizabeth[7] Crowel, William Allen[6], John Allen[5],

John[4], John[3], Henry[2], Johann Michael[1]) He met **Edith Patsy Riley**.

Children of Virgil McNabb and Edith Riley are:

+	1306	i.	Manford Gerald[9] McNabb.
	1307	ii.	Doyle Lee McNabb.
+	1308	iii.	Oneta Fern McNabb.
+	1309	iv.	Clarence Elden McNabb.
+	1310	v.	Melvin Vernon McNabb.
+	1311	vi.	Mary Elizabeth McNabb.
+	1312	vii.	Imogene McNabb.

1048. Gladys Faye[8] McNabb (Alva Elizabeth[7] Crowel, William Allen[6], John Allen[5], John[4], John[3], Henry[2], Johann Michael[1]) She met **(1) Aubrey Lee Seay**. He was born November 08, 1909 in Jasper, Missouri, and died June 17, 1979 in Mesa, AZ. She married **(2) Melbourne Ronald Harrison**.

Children of Gladys McNabb and Aubrey Seay are:

	1313	i.	Bobby Wayne[9] Seay. He married (1) Laura Mae Lewellan He married (2) Wanda Jolene Ray
+	1314	ii.	Joyce Arleene Seay.
+	1315	iii.	Audrey Faye Seay.
+	1316	iv.	Laurence Seay.
+	1317	v.	Ronald Starr Seay.
+	1318	vi.	Sandra Seay.

1049. Zona Isabelle[8] McNabb (Alva Elizabeth[7] Crowel, William Allen[6], John Allen[5], John[4], John[3], Henry[2], Johann Michael[1]) She met **Claud Harley Barber**. He was born in Warren, Huntington Co., IN, and died February 12, 1969.

Children of Zona McNabb and Claud Barber are:

+	1319	i.	Glenn Allen[9] Barber.
+	1320	ii.	Norman Dennis Barber, born April 29, 1933 in Drumright, OK; died September 19, 1994 in Fayetteville, Washington Co., AR.

1050. Melba Verna[8] McNabb (Alva Elizabeth[7] Crowel, William Allen[6], John Allen[5], John[4], John[3], Henry[2], Johann Michael[1]) She met **Rex Fredrick Evans**.

Children of Melba McNabb and Rex Evans are:

	1321	i.	Gloria Elaine[9] Evans.
	1322	ii.	Rex Fredrick Jr. Evans.
+	1323	iii.	Richard Larry Evans.

1051. William Lawrence[8] McNabb (Alva Elizabeth[7] Crowel, William Allen[6], John Allen[5], John[4], John[3], Henry[2], Johann Michael[1]) was born December 19, 1900 in Van Buren Co., AK, and died June 07, 1948 in Rocky Ford, Otero Co., CO. He married **Mary Evelina Burkett** December 17, 1928. She was born December 18, 1910 in Van Buren Co., AK, and died August 08, 1954 in Rocky Ford, Otero Co., CO.

Children of William McNabb and Mary Burkett are:
+ 1324 i. Dorothy Marie[9] McNabb.
+ 1325 ii. Bonnie Jean McNabb.
+ 1326 iii. Mary Lea McNabb.

1052. Mayme Ocie[8] McNabb (Alva Elizabeth[7] Crowel, William Allen[6], John Allen[5], John[4], John[3], Henry[2], Johann Michael[1]) was born December 09, 1904 in Van Buren Co., AK, and died September 01, 1978 in Drumright, OK. She married **(1) Martie Lee Daily**. She married **(2) Rober Quinn Gregory** May 05, 1923. He was born January 25, 1900, and died January 15, 1956.

Children of Mayme McNabb and Rober Gregory are:
+ 1327 i. Clifton Reverka[9] Gregory.
+ 1328 ii. Virgie Winfred Gregory.

1054. Mabel Clair[8] McNabb (Alva Elizabeth[7] Crowel, William Allen[6], John Allen[5], John[4], John[3], Henry[2], Johann Michael[1]) was born May 26, 1911 in Van Buren Co., AK, and died April 10, 1975 in Tulsa, OK. She married **Richard Noah Klock** August 26, 1946 in Drumright, Creek Co., OK. He was born May 26, 1911 in Van Buren Co., AK, and died April 10, 1975 in Tulsa, OK.

Children of Mabel McNabb and Richard Klock are:
1329 i. Mary Agnes[9] Klock.
+ 1330 ii. Richard Allen Klock.
+ 1331 iii. Linda Carolyn Klock.
1332 iv. Robert Dale Klock.

1062. Romey Mack Jr.[8] Love (Zona B.[7] Crowel, William Allen[6], John Allen[5], John[4], John[3], Henry[2], Johann Michael[1]) He met **Margaret Ellen ???**.

Children of Romey Love and Margaret ??? are:
1333 i. Margo Louise[9] Love.
1334 ii. Rhonda Carol Love.

1064. Vendis[8] Love (Zona B.[7] Crowel, William Allen[6], John Allen[5], John[4], John[3], Henry[2], Johann Michael[1]) was born March 29, 1916 in Van Buren Co., AK, and died January 11, 1988. She met **Arlie Hensly**.

Children of Vendis Love and Arlie Hensly are:
1335 i. Rommey[9] Mac Hensly.
1336 ii. John Wesley Hensly.

1065. Marshall Claude[8] Spradlin (Walter Claude[7], Charles Rufus[6], Amanda Melvina[5] Crowel, John[4], John[3], Henry[2], Johann Michael[1]) He married **Sarah Elizabeth Pope**, daughter of Thomas Pope and Annie Lentz. She was born October 26, 1916 in Anson County, NC, and died 1996 in Grand Island, Hall Co., Nebraska.

Child of Marshall Spradlin and Sarah Pope is:

1337 i. Marsha Anita[9] Spradlin. She married Edmund Joseph Plese

1066. Walter Raymond[8] Spradlin (Walter Claude[7], Charles Rufus[6], Amanda Melvina[5] Crowel, John[4], John[3], Henry[2], Johann Michael[1]) He married **Imogene Lois Vaughn**, daughter of Ivan Vaughn and Erma Clendenin.

Children of Walter Spradlin and Imogene Vaughn are:
+ 1338 i. David Raymond[9] Spradlin.
1339 ii. Randall Craig Spradlin.
+ 1340 iii. Linda Lee Spradlin.
1341 iv. Vickie Susan Spradlin. She married ?? Armijo

1069. Lloyd Wilson[8] Spradlin (Grover Leroy[7], Charles Rufus[6], Amanda Melvina[5] Crowel, John[4], John[3], Henry[2], Johann Michael[1]) He married **Ruth Miller**.

Children of Lloyd Spradlin and Ruth Miller are:
1342 i. Hilding Kelli Lee[9] Spradlin. He married Lynn Bechtal
1343 ii. Kevin Lloyd Spradlin. He married Cathy Britton

1070. Marion Eloise[8] Spradlin (Grover Leroy[7], Charles Rufus[6], Amanda Melvina[5] Crowel, John[4], John[3], Henry[2], Johann Michael[1]) She married **Elbert Cherry Williams**.

Child of Marion Spradlin and Elbert Williams is:
+ 1344 i. Gary Wesley[9] Williams.

1071. Margaret Louise[8] Spradlin (Grover Leroy[7], Charles Rufus[6], Amanda Melvina[5] Crowel, John[4], John[3], Henry[2], Johann Michael[1]) She married **Joseph Aubin**.

Child of Margaret Spradlin and Joseph Aubin is:
+ 1345 i. Victor[9] Aubin.

1073. Robert William[8] Heinz (Bessie Lu Vergie[7] Spradlin, Charles Rufus[6], Amanda Melvina[5] Crowel, John[4], John[3], Henry[2], Johann Michael[1]) He married **Orion Lamoyne Porter**.

Children of Robert Heinz and Orion Porter are:
1346 i. Gary Robert[9] Heinz.
1347 ii. Sharon Lynn Heinz.

1074. Edward Handley[8] Hayden (Nora Mabel[7] Spradlin, Charles Rufus[6], Amanda Melvina[5] Crowel, John[4], John[3], Henry[2], Johann Michael[1]) He married **Evelyn Ann Moore**. She was born August 11, 1924 in Newburg, Phelps County, MO, and died January 12, 1992.

Children of Edward Hayden and Evelyn Moore are:
1348 i. Edward Handley Jr.[9] Hayden.
1349 ii. Frederick Franklin Hayden, born December 07, 1952 in Kansas City, MO; died July 1979.

Notes for Frederick Franklin Hayden:
His Social Security Number was 488-58-5003..

1075. Kenneth Lyle[8] Hayden (Nora Mabel[7] Spradlin, Charles Rufus[6], Amanda Melvina[5] Crowel, John[4], John[3], Henry[2], Johann Michael[1]) He married **Ardis B. Nelson**.

Child of Kenneth Hayden and Ardis Nelson is:
+ 1350 i. Gregory[9] Van Hayden, born December 11, 1952; died January 04, 1996.

1076. Richard Ewlyn[8] Spradlin (Richard Boyd[7], Charles Rufus[6], Amanda Melvina[5] Crowel, John[4], John[3], Henry[2], Johann Michael[1]) He married **Bernice Viola Johnson**, daughter of Oscar Johnson and Agnes Morud.

Children of Richard Spradlin and Bernice Johnson are:
+ 1351 i. Patricia Ann[9] Spradlin.
+ 1352 ii. Richard Michael Spradlin.

1077. Jeanne Louise[8] Spradlin (Richard Boyd[7], Charles Rufus[6], Amanda Melvina[5] Crowel, John[4], John[3], Henry[2], Johann Michael[1]) She married **Louis Wiley Meyers**, son of Hobert Meyers and Alberta Vann.

Children of Jeanne Spradlin and Louis Meyers are:
+ 1353 i. Rex Louis[9] Meyers.
+ 1354 ii. Curtis David Meyers.
+ 1355 iii. Jay Edward Meyers.
+ 1356 iv. Kevin Boyd Meyers.

1078. Robert Dale[8] Spradlin (Richard Boyd[7], Charles Rufus[6], Amanda Melvina[5] Crowel, John[4], John[3], Henry[2], Johann Michael[1]) He married **Francis Louise Shahn**, daughter of Lloyd Shayhan and Mary Layden.

Children of Robert Spradlin and Francis Shahn are:
+ 1357 i. Douglas Wayne[9] Spradlin.
+ 1358 ii. Teresa Lynn Spradlin.

1079. Loren Wayne[8] Spradlin (Richard Boyd[7], Charles Rufus[6], Amanda Melvina[5] Crowel, John[4], John[3], Henry[2], Johann Michael[1]) was born May 14, 1931 in Kansas City, MO, and died July 08, 1988 in Springfield, MO. He married **Pearl Leatrice McKinnis**, daughter of Frank McKinnis and Maria Villarreal.

Children of Loren Spradlin and Pearl McKinnis are:
+ 1359 i. Lorene Claire[9] Spradlin.
+ 1360 ii. Kenneth Lee Spradlin.
+ 1361 iii. Julie Ann Spradlin.

1080. Mary Anne[8] Myers (Ruby Irene[7] Spradlin, Charles Rufus[6], Amanda Melvina[5] Crowel, John[4], John[3], Henry[2], Johann Michael[1]) She married **Ernest Paul McCullough**.

Children of Mary Myers and Ernest McCullough are:

+ 1362 i. Kevin Paul[9] McCullough.
1363 ii. Karen Anne McCullough. She married John Wickersham

1081. Arline Marie[8] Spradlin (Oren Orlando[7], Charles Rufus[6], Amanda Melvina[5] Crowel, John[4], John[3], Henry[2], Johann Michael[1]) She married **James Vasquez Daniel**.

Children of Arline Spradlin and James Daniel are:

+ 1364 i. Michel Louise[9] Marquez.
1365 ii. Michael Edward Marquez.
1366 iii. Nicole Dawn Marquez.
1367 iv. Calvin Leroy Jr. Stowers. He married Stephanie Bates

1082. Laurel Leroy[8] Spradlin (Oren Orlando[7], Charles Rufus[6], Amanda Melvina[5] Crowel, John[4], John[3], Henry[2], Johann Michael[1]) He married **Saundra ???**.

Children of Laurel Spradlin and Saundra ??? are:

1368 i. Lori[9] Spradlin.
1369 ii. Leia Spradlin.

1086. Charles William Noah[8] Sheid (Mary Annie[7] Crosslin, Mary Elizabeth[6] Taylor, Celina[5] Crowel, John[4], John[3], Henry[2], Johann Michael[1]) was born August 11, 1891 in Manchester, TN, and died May 18, 1944 in Chattanooga, TN. He married **Candace Melvina Adams** August 13, 1911 in Manchester, TN, daughter of William Adams and Florida Phillips. She was born May 15, 1889 in Manchester, TN, and died May 21, 1979 in East Ridge, TN.

Notes for Charles William Noah Sheid:

In 1924, he moved to Toledo, OH -- where cousins lived. Charles also lived in North Adams, MI. He was pensioned from the railroad after five years, due to illness. Charles was arrested for erratic driving and died in jail.

Notes for Candace Melvina Adams:

Candace fell off the porch and broke her hip at an early age. She was buried in Lakewood Memory Garden, Ross, GA

Children of Charles Sheid and Candace Adams are:

1370 i. Anna Mae[9] Sheid. She married (1) Frank Hural Oliver She married (2) George Wingfield Hendricks
1371 ii. Haxel Bulah Sheid.
+ 1372 iii. Willie Irene Sheid.
+ 1373 iv. Porter Austen Sheid, born August 27, 1917 in Manchester, TN; died October 1989 in Gary, IN.

1100. Ethel Elva[8] Chance (Emma Adeline[7] Crowel, Enoch C.[6], Henry[5], George W.[4], Henry[3], Henry[2], Johann Michael[1]) was born July 28, 1898 in Connersville, IN, and died February 17, 1960 in CA. She married **Gurney T. Mattingly, Sr.** April 15, 1915 in New Castle, IN. He was born March 23, 1894 in Manilla, IN, and died December 26, 1948 in Muncie, IN.

Children of Ethel Chance and Gurney Mattingly are:

	1374	i.	Elsie Marie[9] Mattingly.
+	1375	ii.	Gurney T. Mattingly, Jr..
	1376	iii.	Alverness Marshall Mattingly.
	1377	iv.	James Henry Mattingly.

1101. Ward Wadsworth[8] Fenner (Burt Leslie[7], Margaret Virginia[6] Taylor, Enoch[5], Margaret Ann[4] Root, Elizabeth Ann[3] Crowel, Henry[2], Johann Michael[1]) was born January 03, 1902 in New York, NY, and died July 15, 1973 in San Raphael, CA. He married **Mavis Elizabeth Kydd** August 22, 1925 in Lake George, NY, daughter of Charles Kyd and Mary Mitchell. She was born June 07, 1901 in Jersey City, Hudson, NJ, and died September 13, 1994 in Centre Crest, Bellefonte, Centre, PA.

Notes for Ward Wadsworth Fenner:

He graduated from Amherst College with the A. B. degree in 1923 and studied architecture at the University of Pennsylvania and Beaux Arts in Paris. Ward was associated with the architectural firm of McKim, Mead, & White for several years before opening his own practice in NY. During WW II he was the principal architect for Bausch & Lomb Optical Co. in Rochester, NY. Following the war, he returned to the NY area, first Ridgewood, NJ; then Rowayton, CT; and served as architect for a number of firms in New York City. After several years of retirement in Rowayton, the Fenners moved to Portugal for two years (1971-73) following which, they moved to San Raphel, Ca in order to be near Mavis Kydd's sister, Marjory Kidd, who lived in Mill Valley, and their daughter Mary, who lived in San Francisco.

Children of Ward Fenner and Mavis Kydd are:

+	1378	i.	Virginia Taylor[9] Fenner.
+	1379	ii.	Burt Leslie Fenner II.
+	1380	iii.	Mary Donaldson Fenner.

Generation No. 9

1102. Connie[9] Crowel (Arnold L.[8], Harvey A.[7], William M.[6], Henry Clay[5], Michael[4], Dewalt[3], Henry[2], Johann Michael[1]) She married **Michael Amick**.

Children of Connie Crowel and Michael Amick are:

1381	i.	Jeffrey[10] Amick.
1382	ii.	Sheri Amick.
1383	iii.	Tyler Amick.

1104. Sarah[9] Crowell (Porter DeWitt[8], Merritt Wilbert[7], William M.[6] Crowel, Henry Clay[5], Michael[4], Dewalt[3], Henry[2], Johann Michael[1]) She married **Phil Bir** Abt. 1960.

Notes for Sarah Crowell:

They lived in LaGrange, IN.

Children of Sarah Crowell and Phil Bir are:
1384 i. Tony[10] Bir.
1385 ii. Rachel Bir.

1105. Lynn[9] Crowell (Frank E.[8], Merritt Wilbert[7], William M.[6] Crowel, Henry Clay[5], Michael[4], Dewalt[3], Henry[2], Johann Michael[1]) was born July 18, 1939. He married **Nadine ???**.

Children of Lynn Crowell and Nadine ??? are:
1386 i. Dana[10] Crowell, born 1968.
1387 ii. Derek Crowell, born 1989.

1106. Catherine Elaine[9] Crowell (Dean Leroy[8], Merritt Wilbert[7], William M.[6] Crowel, Henry Clay[5], Michael[4], Dewalt[3], Henry[2], Johann Michael[1]) was born June 29, 1955 in Columbia City, IN. She married **Alan Harkins** July 29, 1978 in Papillion, NE, son of John Harkins and Joyce Summerer. He was born February 02, 1955 in Ewing, Nebraska.

Children of Catherine Crowell and Alan Harkins are:
1388 i. Tiffany Anne[10] Harkins, born March 01, 1981 in Aurora, IL.
1389 ii. Lindsay Rae Harkins, born February 23, 1985 in Aurora, IL.

1110. Sheryl Diane[9] Wheeler (Rosemary[8] Crowell, Merritt Wilbert[7], William M.[6] Crowel, Henry Clay[5], Michael[4], Dewalt[3], Henry[2], Johann Michael[1]) was born December 30, 1954 in Wolf Lake, IN. She married **Douglas Schrader** June 15, 1974 in Oak Grove Church of God, Whitley Co., IN, son of LaVern Schrader and Berniece Worrick. He was born June 19, 1951.

Children of Sheryl Wheeler and Douglas Schrader are:
1390 i. Scott Adam[10] Schrader, born January 19, 1980 in Fort Wayne, IN.
1391 ii. Seth Andrew Schrader, born October 03, 1982 in Fort Wayne, IN.
1392 iii. Sarah Anne Schrader, born July 23, 1986 in Fort Wayne, IN.

1113. Barbara J.[9] Crowel (Ben P.[8], Oscar C.[7], William M.[6], Henry Clay[5], Michael[4], Dewalt[3], Henry[2], Johann Michael[1]) She married **?? Ramenda**.

Children of Barbara Crowel and ?? Ramenda are:
1393 i. Chad[10] Ramenda.
1394 ii. Cody Ramenda.

1114. Sharon[9] Crowel (Walter D.[8], Oscar C.[7], William M.[6], Henry Clay[5], Michael[4], Dewalt[3], Henry[2], Johann Michael[1]) She married **Michael Matthews**.

Children of Sharon Crowel and Michael Matthews are:
1395 i. Michelle[10] Matthews.
1396 ii. Sean Matthews.

1115. Alverda I.[9] Vogely (Edward Lee[8], Ivah Jane[7] Crowel, Oliver Joshua[6], John W.[5],

Michael[4], Dewalt[3], Henry[2], Johann Michael[1]) She married **(1) Meredith Arnold**. She married **(2) Robert Swanson**.

Children of Alverda Vogely and Meredith Arnold are:

1397 i. Larry G.[10] Arnold.
1398 ii. Randy Arnold.
1399 iii. Eddie Arnold. He married Lynda ???

1116. Ivahmae[9] Vogely (Edward Lee[8], Ivah Jane[7] Crowel, Oliver Joshua[6], John W.[5], Michael[4], Dewalt[3], Henry[2], Johann Michael[1]) She married **Ross Crouch**.

Child of Ivahmae Vogely and Ross Crouch is:

1400 i. Karen[10] Crouch. She married ?? Sturgill

1117. Eugene L.[9] Vogely (Edward Lee[8], Ivah Jane[7] Crowel, Oliver Joshua[6], John W.[5], Michael[4], Dewalt[3], Henry[2], Johann Michael[1]) was born 1929, and died April 19, 1997. He married **Barbara Ogg**.

Children of Eugene Vogely and Barbara Ogg are:

\+ 1401 i. Charles[10] Vogely.
\+ 1402 ii. Linda Vogely.

1118. Max Earl[9] Conner (LaVonne B.[8] Vogely, Ivah Jane[7] Crowel, Oliver Joshua[6], John W.[5], Michael[4], Dewalt[3], Henry[2], Johann Michael[1]) was born June 06, 1932 in Fort Wayne, IN. He married **Arlene Sue Yoder** March 01, 1953 in Fort Wayne, IN, daughter of Ervin Yoder and Dora Clendenen. She was born January 25, 1933 in Adams County, IN.

Notes for Max Earl Conner:

Max began working at his father's Chevrolet dealership (Conner Chevrolet, Inc.) in Roanoke, IN. Later he became the owner and operator of this dealership. Now retired, Max enjoys: cars, airplanes, and motorcycles.

Notes for Arlene Sue Yoder:

Arlene is usually called by her middle name, Sue. She is a regestered nurse, who enjoys music and crafts.

Child of Max Conner and Arlene Yoder is:

\+ 1403 i. Darlene Sue[10] Conner, born March 09, 1956 in Lutheran Hospital, Fort Wayne, IN.

1119. Martha[9] Le Vogely (Henry M.[8] Vogely, Ivah Jane[7] Crowel, Oliver Joshua[6], John W.[5], Michael[4], Dewalt[3], Henry[2], Johann Michael[1]) was born October 24, 1935 in Whitley Co., IN. She married **(1) Lloyd Sellers**. She married **(2) Robert C. Easley** March 24, 1956, son of William C. Easley.

Children of Martha Le Vogely and Lloyd Sellers are:

\+ 1404 i. Lloyd George[10] Sellers, born December 28, 1961.

1405 ii. John David Sellers, born November 13, 1963. He married Victoria M. Doherty October 06, 1990 in Suffulk Co., NY; born September 05, 1965.
1406 iii. Sara Jayne Sellers, born November 12, 1964. She married Sterling C. Atkins June 24, 1999.

1120. John Marshall[9] Vogely (Henry M.[8], Ivah Jane[7] Crowel, Oliver Joshua[6], John W.[5], Michael[4], Dewalt[3], Henry[2], Johann Michael[1]) was born March 04, 1937 in Whitley Co., IN. He married **Susan Rae Brase** September 21, 1963 in Columbia City, IN, daughter of Robert Brase and Willa Clay. She was born June 08, 1942 in Fort Wayne, IN.

Children of John Vogely and Susan Brase are:
+ 1407 i. Angela Marie[10] Vogely, born June 29, 1966.
1408 ii. John Andrew Vogely, born August 04, 1970.
+ 1409 iii. Ginger Sue Vogely, born October 26, 1971.

1121. Janice[9] Vogely (Henry M.[8], Ivah Jane[7] Crowel, Oliver Joshua[6], John W.[5], Michael[4], Dewalt[3], Henry[2], Johann Michael[1]) was born November 12, 1943 in Allen Co., IN. She married **(1) Robert Gage** 1964. She married **(2) Robert Morsches** November 22, 1969 in Grace Lutheran Church, Whitley Co., IN, son of Paul Morsches. He was born June 08, 1944 in Allen Co., IN.

Child of Janice Vogely and Robert Gage is:
+ 1410 i. Jamie Scott[10] Gage, born April 02, 1965 in Allen Co., IN.

1122. Jo Ellen[9] Vogely (Henry M.[8], Ivah Jane[7] Crowel, Oliver Joshua[6], John W.[5], Michael[4], Dewalt[3], Henry[2], Johann Michael[1]) was born December 08, 1948 in Lutheran Hospital, Fort Wayne, IN. She married **Harold Adair Krider** May 21, 1966 in Columbia City, IN, son of Geroge Krider and Mildred Hill. He was born March 07, 1947 in Wolf Lake Hospital, Wolf Lake, IN.

Children of Jo Vogely and Harold Krider are:
+ 1411 i. Hilary Lorraine[10] Krider, born December 19, 1966 in Columbia City, IN.
+ 1412 ii. Ryan Adair Krider, born June 18, 1969 in Columbia City, IN.
1413 iii. Martha Jo Krider, born November 21, 1972.

1123. Ray Orton Jr.[9] Crowel (Franklin Douglas[8], Ray Orton[7], Oliver Joshua[6], John W.[5], Michael[4], Dewalt[3], Henry[2], Johann Michael[1]) was born June 24, 1931 in Whitley Co., IN, and died March 30, 1983 in Marion, IN. He married **(1) ?**. He married **(2) Sandra ??**.

Notes for Ray Orton Jr. Crowel:

From Linda E. Hollenbaugh: He was named for his grandfather, but used the name RAY O. JR. [Even though his obituary gives his son's name as Ray Jr. we list him as Ray III.]

From his obituary (Saturday April 2, 1983 page 3C Journal Gazette): "Ray O. Crowell, 50, of Fort Wayne died at 4 p. m. Wednesday in the VA Medical Center Marion Indiana. Mr. Crowell was born in Whitley County, had lived in Fort Wayne most of his life. Surviving are his wife Sandra, three daughters; Shelly Boyles and Cindy Grove, both of Fort Wayne and Sherry Crowell at home, three sons, Scott, Rob and Ray Jr., all at home and his mother, Elizabeth Crowell of Fort Wayne. Services will be at 10 a. m. Monday in the C. M. Sloan

and Sons funeral home. Friends may call from 2-5 and 7-9 Sunday at the funeral home. Burial will be in Lindenwood [cemetery, Fort Wayne, IN]."

Marriage Notes for Ray Crowel and ?:
No issue.

Children of Ray Crowel and Sandra ?? are:

1414 i. Shelly[10] Crowel. She married ?? Boyles
1415 ii. Cindy Crowel. She married ?? Grone
1416 iii. Sherry Crowel.
1417 iv. Scott Crowel.
1418 v. Rob Crowel.
1419 vi. Ray Orton III Crowel.

1124. Vicki Ann[9] Rosenberger (Janice Eileen[8] Sever, Hazel Malinda[7] Crowel, Oliver Joshua[6], John W.[5], Michael[4], Dewalt[3], Henry[2], Johann Michael[1]) was born July 28, 1956 in Whitley Co., IN. She married **John Theodore White** June 16, 1979 in St. Catherines Catholic Church, Whitley Co., IN, son of William White and Monica ???. He was born February 07, 1953 in Kewanna, IN.

Notes for Vicki Ann Rosenberger:
Vicki is a 1979 graduate of Parkview Hospital school of nursing and has her bachelor degree from Purdue University. She is the Director of Home Health Care in Winamac, Indiana.

Notes for John Theodore White:
Ted is a farmer and County Director of the Fulton County ASC office.

Children of Vicki Rosenberger and John White are:

1420 i. Seth Andrew[10] White, born December 31, 1985 in Indianapolis, IN.
1421 ii. Grant Alexander White, born October 14, 1988 in Indianapolis, IN.

1125. Van Allen[9] Rosenberger (Janice Eileen[8] Sever, Hazel Malinda[7] Crowel, Oliver Joshua[6], John W.[5], Michael[4], Dewalt[3], Henry[2], Johann Michael[1]) was born October 01, 1959 in Whitley Co., IN. He married **Patricia K. McVoy** August 01, 1981 in Methodist Church, Roanoke, IN, daughter of William McVoy and Patty Huh. She was born April 17, 1961 in Korea.

Notes for Van Allen Rosenberger:
Van played on the varsity basketball team during his high school years. He is a farmer in Jefferson Twp. Whitley Co., IN.

Notes for Patricia K. McVoy:
Patti is employed by the Magnatec Co. in Huntington, IN.

Children of Van Rosenberger and Patricia McVoy are:

1422 i. Jacob Allan[10] Rosenberger, born June 13, 1985 in Huntington, IN.

1423 ii. Zachary Lee Rosenberger, born November 11, 1987 in Huntington, IN.

1126. Joy Lynne[9] Murbach (Helen M.[8] Wolfangle, Maggie[7] Crowel, William D.[6], John W.[5], Michael[4], Dewalt[3], Henry[2], Johann Michael[1]) was born February 01, 1939 in Columbia City, IN. She married **David Heinbaugh**, son of Dale Heinbaugh and Esther Strohl. He was born August 03, 1940 in South Bend, IN.

Children of Joy Murbach and David Heinbaugh are:

+ 1424 i. Tara[10] Heinbaugh, born July 22, 1959 in Columbia City, IN.
1425 ii. Mark Heinbaugh, born April 28, 1962 in Bloomington, IN. He married Reini Winter November 29, 1986 in Fosston, MN.
1426 iii. Lee Ann Heinbaugh, born November 18, 1969 in Columbia City, IN.

1127. Linda[9] Murbach (Helen M.[8] Wolfangle, Maggie[7] Crowel, William D.[6], John W.[5], Michael[4], Dewalt[3], Henry[2], Johann Michael[1]) was born March 13, 1941 in Fort Wayne, IN. She married **Walter Sevier** June 19, 1966 in Columbia City, IN, son of Hubert Sevier and Virginia Howe. He was born August 21, 1929 in Sullivan, IN.

Marriage Notes for Linda Murbach and Walter Sevier:

From a newspaper clipping, about June 25, 1966: "The wedding vows of Miss Linda Kay Murbach and Walter N. Sevier were Solemnized in double ring rites at the altar of Trinity Methodist Church on Sunday afternoon, June 19, in a 2 o'clock ceremony.

The Rev. Harold Oechsle read the service of marriage before the altar graced with beauty vases of white gladiolus, stocks, and seven branch candelabra. Altar vases, held pink carnations. Altar candles and two lighted candles were used in the symbol of the candle ceremony. Parents of the bride are Mr. and Mrs. Harmon P. Murbach, 301 North Main Street and the groom is the son of Mrs. Hubert Sevier, 804 North Main street, Sullivan and the late Hubert Sievier.

The prelude of wedding music presented by Mrs. Helen Aker included: To A Wild Rose, McDowell; Arioso, Handel; Claire de Lune, Debussy; My Faithful Heart Rejoices, Brahm; Jesu, Joy of Man's Desiring, Bach; and I Love Thee, Grieg. Traditional wedding marches were used for the processional and recessional.

Ivory Bridal Gown. Approaching the altar on the arm of her father, the bride was wearing a wedding gown of ivory white bonded crepe which she had designed and made. The scooped neckline of the fitted bodice, fashioned with short sleeves, was enhanced with embroidered satin rose appliques which also adorned the front of the floor length sheath skirt. A detachable overskirt accentuated the slim lines and added soft fullness. On her white Bible she carried an arrangement of pink bridal roses mingled with stephanotis and satin shower. Her shoulder length marine veil was caught to a headpiece designed of small roses made of crepe. Pinned to the belt of her overskirt, the bride wore a gold pin, the gift of her great-grandfather David Schrader, to his bride on their wedding day.

Mrs. David Heinbaugh, sister of the bride, was matron of honor and her bridesmaid was Miss Shirley Nicholas of Fort Wayne. Little Tara Heinbaugh, niece of the bride, was flower girl and wore a sleeveless dress of white acorn and cotton linen made by the bride. The full skirt was bordered with yellow, blue and pink daisies and she carried a small white wicker basket containing yellow, blue and pink daisy mums. The groom's mother wore a two-piece suit of pink raw silk with a pink hat and white accessories, The mother of the bride was

attired in a crepe sheath of old rose and cranberry lace with matching hat and white accessories. Both mothers wore corsages of pink Sweetheart roses. Mrs. Ira Wolfangle, grandmother of the bride, Mrs. Alva Yeoman, a great aunt, and those assisting at the reception, wore pink carnation corsages.

Wedding Reception. The Womens Society of Christian Service was in charge of the reception which followed in the church social room for 125 guests. Mrs. Steven Lower, Mrs. Dean Fast, Mrs. Irvin Hart and Mrs. Richard Moore, all of Fort Wayne, assisted with serving. Registering the guests were Mrs. Fast and Mrs. Moore. The bride's table was laid in white linen and held a four tier wedding cake decorated with pink roses, white bells and the small figures of a bride and groom. Flanking the large cake were similarly decorated chocolate cakes. Coffee and punch were Served with the cake. Crystal candelabra held pink tapers accenting the pink and white motif. The bride was wearing a petal pink two piece dress of linen and the roses from her bridal bouquet as the couple left for an extended trip in the West. When they return the couple will live, for the remainder of the summer at Sylvan Lake. In the fall they will be living in their. own home at 1017 Curdes Avenue, Fort Wayne. The bride was graduated from Columbia City Joint High School in 1959 and from Indiana University in 1963. She is employed as a teacher at Lane Junior High School, Fort Wayne. The groom was graduated from Sullivan High School and Indiana State College. He taught four years at Fontana, CA before coming to Fort Wayne to accept a position at the Northwood Junior High School,

Following rehearsal on Saturday evening, the wedding party was entertained at the Murbach home with Mrs. David Heinbaugh as hostess. Dean Fast of Fort Wayne attended the groom as best man and seating the guests were Richard Moore and Irvin Hart of Fort Wayne, and David Heinbaugh, Columbia City, brother-in-law of the bride. Mrs. Murbach assisted her daughter in making the gowns of her attendants who appeared in dresses styled like that worn by the bride in horizon blue antique satin shantung. Their matching headpieces of self fabric roses held their short veils and they carried cascades of white carnations centered with pink Sweetheart roses and ivy."

Children of Linda Murbach and Walter Sevier are:

1427 i. Jaquelyn[10] Sevier, born December 06, 1971 in Columbia City, IN.
1428 ii. Paul Sevier, born May 31, 1974 in Columbia City, IN.

1128. Edward Allen[9] Crowell (Claude Lee[8], Lewis G.[7] Crowel, William D.[6], John W.[5], Michael[4], Dewalt[3], Henry[2], Johann Michael[1]) was born January 14, 1942 in Kansas City, MO. He married **Sally Ann Gilbert**. She was born July 12, 1944 in Fort Wayne, IN.

Notes for Edward Allen Crowell:

In 1997, Ed owned and operated CROWELL SYSTEMS in Charlotte, NC.

Children of Edward Crowell and Sally Gilbert are:

1429 i. William Gilbert[10] Crowel, born December 11, 1963.
\+ 1430 ii. Susan Lynn Crowel, born August 11, 1966.

1129. Lee Gilbert[9] Crowell (Claude Lee[8], Lewis G.[7] Crowel, William D.[6], John W.[5], Michael[4], Dewalt[3], Henry[2], Johann Michael[1]) was born July 27, 1943. He married **(1) Carol ???** 1963. He married **(2) Pat ???** 1964. She was born January 01, 1947 in Bryan, OH.

Children of Lee Crowell and Pat ??? are:

+ 1431 i. Jeffrey[10] Crowell, born October 23, 1965 in Fort Wayne, IN.
+ 1432 ii. Jill Crowell, born July 20, 1967.
1433 iii. Julie Crowell, born January 24, 1969 in Fort Wayne, IN. She married Terry Pembroke

1130. Donna Norrine[9] Crowel (Robert Blake[8], Verlin[7], James B.[6], John W.[5], Michael[4], Dewalt[3], Henry[2], Johann Michael[1]) was born December 30, 1935. She married **Gary Earl Griffin**. He was born November 16, 1936.

Children of Donna Crowel and Gary Griffin are:

+ 1434 i. Steven Lee[10] Griffin, born July 30, 1959.
1435 ii. Brenda Kay Griffin, born February 11, 1961.
+ 1436 iii. Scott Earl Griffin, born April 14, 1962.

1137. Dianne Kay[9] Pullin (Joy[8] Crowell, Clarence Guy[7], Henry A.[6] Crowel, John W.[5], Michael[4], Dewalt[3], Henry[2], Johann Michael[1]) was born February 19, 1947. She married **(1) James Frisby**. She married **(2) Darwin Romey** December 12, 1965.

Children of Dianne Pullin and Darwin Romey are:

1437 i. Darah[10] Romey. She married ??? Pohorecki
1438 ii. Douglas Romey.

1140. Roland Lee[9] Schinbeckler (Robert Lee[8], Mabel Ruth[7] Crowel, Henry A.[6], John W.[5], Michael[4], Dewalt[3], Henry[2], Johann Michael[1]) was born March 13, 1950 in Plainfield, IN. He married **Martha Schuster** 1973 in Cincinnati, OH, daughter of Paul Schuster and Marjorie ???.

Notes for Roland Lee Schinbeckler:

Roland is a graduate of DePauw University. They live in New Jersey.

Child of Roland Schinbeckler and Martha Schuster is:

1439 i. Andrea Clare[10] Schinbeckler, born June 16, 1993 in TX.

1141. Rex Allen[9] Schinbeckler (Robert Lee[8], Mabel Ruth[7] Crowel, Henry A.[6], John W.[5], Michael[4], Dewalt[3], Henry[2], Johann Michael[1]) was born February 26, 1952 in Plainfield, IN, and died January 20, 1985 in Whitley County, IN. He married **(1) Lynette Taylor**. He married **(2) Debbie Kay Wise** October 23, 1976 in Whitley Co., IN.

Notes for Rex Allen Schinbeckler:

Rex Allen Schinbeckler, 32, died Sunday evening at Big Cedar Lake in a snowmobile accident. Mr. Schinbeckler moved to the Columbia City area in 1975 and was an industrial arts-metals teacher at Columbia City Joint High School.

He was born on Feb. 26, 1952, in Plainfield, Indiana, son of Robert L. Schinbeckler and Esther McCammon Schinbeckler. He was raised in Plainfield and graduated from Plainfield High School in 1970, and Indiana State University in 1974. He received his master's degree

from Indiana University and Indiana State. Mr. Schinbeckler taught one year at Ben Davis Junior High School in Indianapolis and in 1975 moved to Columbia City. On October 23, 1976 he married Debbie Kay Wise. They first lived in Jefferson Township, and in 1980 moved to Big Cedar Lake. Interment was in Oak Grove Cemetery.

Children of Rex Schinbeckler and Debbie Wise are:

1440 i. John Michael[10] Schinbeckler, born March 11, 1977 in Columbia City, IN. He married Denise Woolfe October 05, 1996 in Plainfield, IN.

1441 ii. Zachary Allen Schinbeckler, born June 30, 1985 in Indianapolis, IN.

1142. Sylvia Ruth[9] Schinbeckler (Robert Lee[8], Mabel Ruth[7] Crowel, Henry A.[6], John W.[5], Michael[4], Dewalt[3], Henry[2], Johann Michael[1]) was born March 24, 1954 in Plainfield, IN. She married **Christopher Partlow** 1975 in Plainfield, IN.

Notes for Sylvia Ruth Schinbeckler:

Sylvia weighed 6 lbs. 5oz. at birth.

Children of Sylvia Schinbeckler and Christopher Partlow are:

1442 i. Nicholas Scott[10] Partlow, born September 08, 1980.

1443 ii. Cary Robert Partlow, born June 11, 1982.

1444 iii. Emily Ann Partlow, born August 07, 1984.

1145. Elaine Marcia[9] Ray (Kathryn Elizabeth[8] Schinbeckler, Mabel Ruth[7] Crowel, Henry A.[6], John W.[5], Michael[4], Dewalt[3], Henry[2], Johann Michael[1]) was born August 24, 1954 in Fort Wayne, IN. She married **(1) Steven R. Wiehe** July 20, 1974 in Fort Wayne, IN. He was born November 07, 1953 in Fort Wayne, IN. She married **(2) William W. Okal** May 20, 1980 in Arlington, VA, son of Billy Okal and Glenna Ward. He was born August 17, 1951 in Calvert Co., MD.

Marriage Notes for Elaine Ray and William Okal:

They live in Arlington, VA.

Children of Elaine Ray and William Okal are:

1445 i. Kiel William[10] Okal, born January 12, 1983 in Arlington, VA.

1446 ii. Miles Alan Okal, born November 20, 1985 in Arlington, VA.

1447 iii. Logan Blaine Okal, born November 20, 1985 in Arlington, VA.

1147. Steven A.[9] Schonefeld (Dorothy Rose[8] Chamberlin, Caroline Jane[7] Crowel, Henry A.[6], John W.[5], Michael[4], Dewalt[3], Henry[2], Johann Michael[1]) was born April 16, 1942 in Fort Wayne, IN. He married **(1) Suzanne Eve Mallwitz** August 25, 1962 in (old) Grace Lutheran Church in Columbia City, daughter of Robert Mallwitz and Ruth ???. She was born November 25, 1943 in Milwaukee, WI. He married **(2) Maryellen Wright** June 15, 1985 in Jefferson twp., Whitley Co., IN, daughter of John Wright and Ruth Crump. She was born March 05, 1951 in (old) Providence Hospital, Detroit, MI.

Notes for Steven A. Schonefeld:

Steve was raised on the farm where his father was born and raised. As a child he wanted

to be a farmer -- just like his dad. Steve attended Jefferson Center School (1947 - 1958). He was in 4H Club -- showing pigs, a forestry project, and several electric club projects. Steve played trombone in the band, both at Jefferson Center and at Columbia City Joint High School. The county schools consolidated in 1958, so Steve went to Columbia City for his last two years (1958 - 1960) of high school. During the late 1950's and early 1960's, Steve took private trombone lessons from Richard A. Hickman in Fort Wayne.

Steve enrolled in Engineering at the Fort Wayne Extension of Purdue University, but soon switched to mathematics. He lived at home and attended the Fort Wayne Extension for two years, then moved to Lafayette, IN to study at the main campus. Steve and Suze were married on August 25, 1962 (at the old Grace Lutheran Church in Columbia City, IN) and divorced in February of 1984.

Steve received his B. S. (1964), M. S. (1966), and Ph.D.(1969) from Purdue. He spent his last year of graduate school (1968 - 1969) as a visiting scholar at the University of California at Irvine. During this California school year, Steve completed his thesis while living less than a block from the Pacific Ocean in Balboa, CA. This was Steve's artistic phase, when he made over 30 driftwood mobiles.

In 1969, Steve took a teaching-research position at Florida State University in Tallahassee, FL. He worked there for five years and then moved back to Indiana in 1974. Steve's intentions were to teach mathematics at a Fort Wayne college, while helping his dad with the farming. Unfortunately, Albert died in 1973 (shortly before Steve & Suze bought a farm on 700 S) and there were no teaching jobs available in the area. So, Steve farmed the family farm and raised pigs for ten years (1974 - 1984). In 1978, Steve got a teaching job at Tri-State University.

Steve married Maryellen Wright on June 15, 1985 at Jefferson Chapel Methodist Church. They lived one year on North Line St., in Columbia City; then moved to 1105 W. Ensley Ave., Auburn, IN.

In 1964, Steve took a course in the computer programming language FORTRAN. It was a terrible experience. The programs had to be punched onto "IBM cards" and here was a 24 hour wait before you even knew if your program would run. This bad experience convinced Steve to stay away from computers and programming until the middle 1980's when he purchased a Personal Computer. His interest in the PC flourished and grew through 1994, when Steve wrote a PC-related textbook: "Numerical Analysis via DERIVE." Several PC's later, Steve continues to teach Calculus and Numerical Analysis at Tri-State University.

In 1997, Steve had a malignant tumor removed from his bladder.

Notes for Maryellen Wright:

When Maryellen divorced her first husband, she took back her maiden name -- forever! She received her Bachelor's degree from Indiana-Purdue University at Fort Wayne and her Master's degree from Indiana State University. She is a Spanish teacher at Bishop Dwenger High School in Fort Wayne, IN.

Marriage Notes for Steven Schonefeld and Maryellen Wright:

In 1998, Steve and Maryellen had their names etched in stone -- on the back of Steve's parents' tombstone in Oak Grove cemetery. Neither Steve nor Maryellen plan to be buried there.

Children of Steven Schonefeld and Suzanne Mallwitz are:

+ 1448 i. Byron Edward[10] Schonefeld, born April 10, 1966 in Indianapolis, IN; Adopted child.

1449 ii. Tanya Sue Schonefeld, born December 23, 1967 in Indianapolis, IN; Adopted child. She married Michael Kent Snyder April 28, 1990 in Thorncreek twp., Whitley Co., IN; born October 07, 1967 in Whitley Co. Hosp., Columbia City, IN.

Notes for Tanya Sue Schonefeld:
Tanya was adopted as an infant.
From a May 9, 1968 newspaper clipping: "The infant daughter of Mr. and Mrs. Steve Schonefeld of West Lafayette, Tanya Sue, was baptized in Grace Lutheran Church Saturday by the Rev. Graham L. Kleespie, pastor emeritus. The couple also have a two year old son, Byron. Mrs. Schonefeld is the former Suzanne Mallwitz. Maternal grandparents are Mr. and Mrs. George Magin and paternal grandparents are Mr. and Mrs. Albert Schonefeld, both of Columbia City. The maternal great grandparents are Mr. and Mrs. William, Maas of Milwaukee, Wis. Tanya was baptized in the knitted shawl which was used for her mother's baptism 24 years ago and for her brother two years ago. The Schonefelds, both graduates of CCJHS, reside at 3455 Woodmar Court, West Lafayette. Mr. Schonefeld is a graduate student at Purdue University."
Tanya began grade school in Tallahassee, FL and completed grade school at Jefferson Center (Jefferson twp., Whitley Co., IN). She graduated from Columbia City High School. Tanya worked at many jobs in the Columbia City area. She worked at: Mc Donalds, a bank, and several factories. In 1997, Tanya was promoted to "Material Control Facilitator" [in charge of shipping, receiving, and inventory] at DIVERSITEC Incorporated, in Columbia City.

+ 1450 iii. Nola Kay Schonefeld, born December 04, 1969 in FL; Adopted child.

1451 iv. Cora Lee Schonefeld, born August 15, 1972 in Tallahassee, FL; died October 01, 1997 in Syracuse, IN. She married Nicholas Fisher September 19, 1992

Notes for Cora Lee Schonefeld:
Cora was a happy child. It seemed that she enjoyed childhood so much that she found it hard to deal with the problems of adult life. Cora committed suicide. In high school, Cora excelled at creative writing. Her writing skills are evident from her suicide note: "This was no ones doing but my own. I am sorry for any pain this will cause. I just can't live with my own demons. I feel at peace with everyone. I have buried all grudges and I know how much you all loved me. No one could have stopped this but me, and I just don't have the strength. I hope someday you will be able to forgive me.
I love you all.
Cora"
From her obituary in the Auburn Evening Star: "GOSHEN - Cora Lee Fisher, 25, died Wednesday in Syracuse. She had been employed at Aldi's Food Store in Goshen for the past five years. She lived in Goshen.
She was born Aug. 15, 1972, in Tallahassee, FL. She moved to Jefferson Township, Whitley County, in June 1974 and attended Jefferson Center School. [She moved to Auburn, IN in September of 1986.] She moved to Pierceton in November 1988, and graduated from Wawasee High School in 1990.
Surviving her are her mother and stepfather, Suzanne E. and Carl A. Wilt of Pierceton; her father and stepmother, Steven A. and Mary Ellen Schonefeld of

Auburn; a brother, Byron Schonefeld [of Albion]; two sisters, Tanya Snyder of Columbia City and Nola Schonefeld of Fort Wayne; four stepbrothers, Rodney Wilt of Van Wert, OH, Warren Ronald Disch of Fort Wayne, Michael James Disch of Washington, D.C., and Matthew Gregory Disch of [Lemoore, CA]; a stepsister, Brenda Johnston of Sacramento, CA; and her grandparents, George and Ruth Magin of Columbia City, and Audrey Wilt of Fort Wayne.
She was preceded in death by her grandparents, Albert and Dorothy Schonefeld. Friends may call Friday from 2-4 and 6-8 p.m. in Smith and Sons Funeral Home, Columbia City. Services will be conducted Saturday at 11 a.m. in the funeral home."
Cora was buried in Greenlawn Memorial Park, Fort Wayne, IN..

1148. Max Alan[9] Lefever (Henry P.[8], Mildred[7] Crowel, Henry A.[6], John W.[5], Michael[4], Dewalt[3], Henry[2], Johann Michael[1]) was born January 18, 1945 in County Hospital, Hunting Co., IN. He married **Jean Lee Fisher** August 02, 1969 in Columbia City, IN. She was born October 20, 1948 in Whitley Co. Hosp, Columbia City, IN.

Children of Max Lefever and Jean Fisher are:

1452 i. Amy Lynn[10] Lefever, born January 11, 1971 in Whitley Co. Hosp, Columbia City, IN.

Notes for Amy Lynn Lefever:
1997: Amy is teaching 8th grade History (3 classes) and P. E. at Gibson Southern -- a new school NW of Evansville, IN. She also coaches basket ball and volley ball.

1453 ii. Todd Alan Lefever, born March 18, 1972 in Whitley Co. Hosp, Columbia City, IN.

Notes for Todd Alan Lefever:
1997: Todd works in the Parts Department of Allen County Motors.

1454 iii. Bradley Dale Lefever, born February 15, 1981 in Whitley Co. Hosp, Columbia City, IN.

Notes for Bradley Dale Lefever:
1997: Brad is a freshman at Columbia City Joint HS.

1149. John[9] Lefever (Henry P.[8], Mildred[7] Crowel, Henry A.[6], John W.[5], Michael[4], Dewalt[3], Henry[2], Johann Michael[1]) was born July 08, 1946 in County Hospital, Hunting Co., IN. He married **Laura Sue Gates** January 05, 1978 in Columbia City, IN. She was born January 01, 1952 in Columbia City, IN.

Children of John Lefever and Laura Gates are:

1455 i. Megan Suzanne[10] Lefever, born November 08, 1975 in Columbia City, IN.

Notes for Megan Suzanne Lefever:
1997: Megan is a junior at Purdue University.

1456 ii. David Hayden Lefever, born July 01, 1978 in Columbia City, IN.

Notes for David Hayden Lefever:
1997: David is a senior at Columbia City HS He has been accepted at Purdue University.

1457 iii. Nathan Gates Lefever, born October 11, 1983 in Columbia City, IN.

Notes for Nathan Gates Lefever:
1997: Nathan is in 7th grade at the new Indian Springs (Columbia twp.) School..

1150. Dale Eugene[9] Lefever (Henry P.[8], Mildred[7] Crowel, Henry A.[6], John W.[5], Michael[4], Dewalt[3], Henry[2], Johann Michael[1]) was born October 04, 1949 in County Hospital, Hunting Co., IN. He married **(1) Rhonda Fahl**. He married **(2) Rachel Scott**. He married **(3) Donielle Richey** August 25, 1988 in Columbia City, IN.

Children of Dale Lefever and Rhonda Fahl are:
+ 1458 i. Gannon Nicole[10] Lefever, born January 13, 1971 in Whitley Co. Hosp, Columbia City, IN.
1459 ii. Shelby Renee Lefever, born December 13, 1974 in Whitley Co. Hosp, Columbia City, IN.

Notes for Shelby Renee Lefever:
1997: Shelby is a senior at Harding University, Searcy, Arkansas..

Child of Dale Lefever and Donielle Richey is:
1460 i. Alicia Nicole[10] Lefever, born February 24, 1989 in Whitley Co. Hosp, Columbia City, IN.

Notes for Alicia Nicole Lefever:
1997: Alicia is in second grade..

1151. Janet Ann[9] Lefever (Jack Leroy[8], Mildred[7] Crowel, Henry A.[6], John W.[5], Michael[4], Dewalt[3], Henry[2], Johann Michael[1]) was born May 22, 1957. She married **Ted Knafel**.

Children of Janet Lefever and Ted Knafel are:
1461 i. Kari Dawn[10] Knafel, born May 20, 1981.
1462 ii. Jayme Renee Knafel, born February 06, 1983.

1153. Jaqlene[9] Lefever (Arnold Eugene[8], Mildred[7] Crowel, Henry A.[6], John W.[5], Michael[4], Dewalt[3], Henry[2], Johann Michael[1]) was born January 18, 1953. She married **James Carston**.

Children of Jaqlene Lefever and James Carston are:
1463 i. Logan James[10] Carston, born March 26, 1989.

Notes for Logan James Carston:
Logan & Travis are twins

1464 ii. Travis James Carston, born March 26, 1989.

Notes for Travis James Carston:
Logan & Travis are twins.

1154. Kim Allen[9] Lefever (Arnold Eugene[8], Mildred[7] Crowel, Henry A.[6], John W.[5], Michael[4], Dewalt[3], Henry[2], Johann Michael[1]) was born March 30, 1956. He married **Kathy Knott**.

Child of Kim Lefever and Kathy Knott is:
1465 i. Laken[10] Lefever, born August 18, 1992.

1155. Renee[9] Lefever (Arnold Eugene[8], Mildred[7] Crowel, Henry A.[6], John W.[5], Michael[4], Dewalt[3], Henry[2], Johann Michael[1]) was born January 12, 1959. She married **Mark Waterson**.

Children of Renee Lefever and Mark Waterson are:
1466 i. Justin[10] Waterson, born November 24, 1980.
1467 ii. Ashley Waterson, born March 14, 1982.

1156. Kent Eugene[9] Lefever (Arnold Eugene[8], Mildred[7] Crowel, Henry A.[6], John W.[5], Michael[4], Dewalt[3], Henry[2], Johann Michael[1]) was born October 10, 1961. He married **Nancy Henney**.

Children of Kent Lefever and Nancy Henney are:
1468 i. Connor[10] Lefever, born August 08, 1992.
1469 ii. Reese Lefever, born August 08, 1992.
1470 iii. Riley Lefever, born May 15, 1995.

1157. Jake[9] Timmons (Lawrence E.[8], Perry S. Jr.[7], Isabel[6] Crowel, John[5], Henry[4], Dewalt[3], Henry[2], Johann Michael[1])

Child of Jake Timmons is:
1471 i. Teresa[10] Timmons.

1159. Rodman Jay[9] Nine (Rutson Jesse[8], Daniel Clarence[7], John[6], Catherine[5] Crowel, Dewalt II[4], Dewalt[3], Henry[2], Johann Michael[1])

Child of Rodman Jay Nine is:
1472 i. Gelina Ann[10] Nine.

1160. Daniel Thomas[9] Nine (Rutson Jesse[8], Daniel Clarence[7], John[6], Catherine[5] Crowel, Dewalt II[4], Dewalt[3], Henry[2], Johann Michael[1]) He married **Anita Carin**.

Children of Daniel Nine and Anita Carin are:
1473 i. Toynie[10] Nine.
1474 ii. Loretta Nine.

1161. Evelyn Ann[9] Nine (Rutson Jesse[8], Daniel Clarence[7], John[6], Catherine[5] Crowel, Dewalt II[4], Dewalt[3], Henry[2], Johann Michael[1]) She married **Edward J. Ness**.

Children of Evelyn Nine and Edward Ness are:

1475 i. Christine Lou[10] Ness.
1476 ii. Lorna Mae Ness.
1477 iii. Jean Ann Ness.

1162. Leta Mae[9] Nine (Rutson Jesse[8], Daniel Clarence[7], John[6], Catherine[5] Crowel, Dewalt II[4], Dewalt[3], Henry[2], Johann Michael[1]) She married **Oscar Elon Froid**.

Children of Leta Nine and Oscar Froid are:

1478 i. Diane Elizabeth[10] Froid. She married Dale E. Straight
1479 ii. Deborah Elzine Froid.
1480 iii. Denise Eloise Froid. She married James Lincon

1164. Audrey Jean[9] Chrisman (Leila Mearle[8] Nine, Daniel Clarence[7], John[6], Catherine[5] Crowel, Dewalt II[4], Dewalt[3], Henry[2], Johann Michael[1]) She married **Charles Albert Gaver**.

Children of Audrey Chrisman and Charles Gaver are:

1481 i. Linda Kay[10] Gaver. She married Donald Fricke
1482 ii. Carol Jean Gaver. She married Alfred C. Jr. Seals
1483 iii. Terri Ann Gaver.
1484 iv. Mark Allen Gaver.

1165. Irene Belle[9] Chrisman (Leila Mearle[8] Nine, Daniel Clarence[7], John[6], Catherine[5] Crowel, Dewalt II[4], Dewalt[3], Henry[2], Johann Michael[1]) She married **Clifford Jerome Dorffler**, son of Viggo Dorffler and Martha Schneekloth. He was born February 18, 1923 in Friend, Nebraska, and died December 07, 1983 in Hastings, Nebraska.

Children of Irene Chrisman and Clifford Dorffler are:

1485 i. Michael Keith[10] Dorffler. He married (1) Oma Marie Kugler He married (2) Victoria G. Canchola
1486 ii. Judith Ann Dorffler. She married Ronald Max Doll

1166. Harry Daniel[9] Chrisman (Leila Mearle[8] Nine, Daniel Clarence[7], John[6], Catherine[5] Crowel, Dewalt II[4], Dewalt[3], Henry[2], Johann Michael[1]) He married **Shirley Morris**.

Child of Harry Chrisman and Shirley Morris is:

1487 i. Angela Sue[10] Chrisman.

1176. Berniece[9] Stiffler (Harry Amos[8], William Milton[7], Susanah[6] Crowel, Michael[5], Dewalt II[4], Dewalt[3], Henry[2], Johann Michael[1]) was born September 09, 1915 in New Paris, IN, and died April 06, 1971 in Clermont, FL. She married **Eugene Milo Leiter**, son of Charles Leiter and Flossie Johnson.

Children of Berniece Stiffler and Eugene Leiter are:

+ 1488 i. Robert Charles[10] Leiter.
+ 1489 ii. Janet Joan Leiter.
+ 1490 iii. Donald Joseph Leiter.
+ 1491 iv. Joyce Ellen Leiter.
+ 1492 v. Douglas Eugene Leiter, born November 18, 1935; died January 14, 1965 in South Whitley, IN.
1493 vi. Barbara Bee Leiter, born March 1940; died April 1940.

1177. Milton[9] Shisler (Vida Mae[8] Stiffler, William Milton[7], Susanah[6] Crowel, Michael[5], Dewalt II[4], Dewalt[3], Henry[2], Johann Michael[1]) He married **Josephine ???**.

Children of Milton Shisler and Josephine ??? are:
1494 i. Robert[10] Shisler.
1495 ii. Betty Shisler.
1496 iii. Barbara Shisler.

1179. Madeline[9] Magee (Vida Mae[8] Stiffler, William Milton[7], Susanah[6] Crowel, Michael[5], Dewalt II[4], Dewalt[3], Henry[2], Johann Michael[1]) was born July 29, 1915, and died March 14, 1933. She married **Lester Plank**.

Child of Madeline Magee and Lester Plank is:
1497 i. Jerry Eugene[10] Plank.

1183. Katherine[9] Stiffler (Scott[8], William Milton[7], Susanah[6] Crowel, Michael[5], Dewalt II[4], Dewalt[3], Henry[2], Johann Michael[1]) She married **Ren Clark**.

Children of Katherine Stiffler and Ren Clark are:
1498 i. Penney[10] Clark.
1499 ii. Lori Clark.
1500 iii. Jill Clark.
1501 iv. Mike Clark.

1184. Rodney[9] Stiffler (Leroy[8], Tillman[7], Susanah[6] Crowel, Michael[5], Dewalt II[4], Dewalt[3], Henry[2], Johann Michael[1]) He married **D. Hall**.

Children of Rodney Stiffler and D. Hall are:
1502 i. Bertie[10] Stiffler.
1503 ii. Kendall Stiffler.

1187. Roy[9] Stiffler (Chester[8], David[7], Susanah[6] Crowel, Michael[5], Dewalt II[4], Dewalt[3], Henry[2], Johann Michael[1]) He married **Mary B. ???**.

Children of Roy Stiffler and Mary ??? are:
1504 i. Robert[10] Stiffler. He married Joy ???
1505 ii. Rachael Stiffler.
1506 iii. Mark Stiffler.

1190. Melvin Bernard[9] Stiffler (Bonnie Hugh Alden[8], John[7], Susanah[6] Crowel,

Michael[5], Dewalt II[4], Dewalt[3], Henry[2], Johann Michael[1]) He married **Jill Ellen Waterson**.

Children of Melvin Stiffler and Jill Waterson are:

+	1507	i.	Timothy[10] Stiffler.
+	1508	ii.	Jodi Stiffler.
	1509	iii.	Scott Allen Stiffler.
	1510	iv.	Pamela Stiffler.

1191. Dean[9] Stiffler (Bonnie Hugh Alden[8], John[7], Susanah[6] Crowel, Michael[5], Dewalt II[4], Dewalt[3], Henry[2], Johann Michael[1]) He married **A. Kramp**.

Children of Dean Stiffler and A. Kramp are:

1511	i.	Gary[10] Stiffler.
1512	ii.	Deborah Stiffler.

1192. Joan[9] Stiffler (Bonnie Hugh Alden[8], John[7], Susanah[6] Crowel, Michael[5], Dewalt II[4], Dewalt[3], Henry[2], Johann Michael[1]) She married **J. Berlin**.

Children of Joan Stiffler and J. Berlin are:

1513	i.	Jon[10] Berlin.
1514	ii.	Joel Berlin.

1193. Donna[9] Stiffler (Bonnie Hugh Alden[8], John[7], Susanah[6] Crowel, Michael[5], Dewalt II[4], Dewalt[3], Henry[2], Johann Michael[1]) She married **H. Mills**.

Children of Donna Stiffler and H. Mills are:

1515	i.	Katherine[10] Mills.
1516	ii.	Harold Mills.

1202. John Maurice[9] Crow (Maurice Everett[8], Elizabeth[7] Singler, Hagar Mary[6] Crowel, Michael[5], Dewalt II[4], Dewalt[3], Henry[2], Johann Michael[1]) was born July 28, 1921 in Garrett, IN. He married **Rita Miller** June 1946. She was born April 17, 1923 in Lima, OH.

Notes for John Maurice Crow:
They live in Lima, OH.

Children of John Crow and Rita Miller are:

	1517	i.	Christine[10] Crow, born November 19, 1947 in Lima, OH. She married Robert Brenneman May 08, 1971; born Abt. 1946 in Delphos, OH.
+	1518	ii.	Patricia Lynn Crow, born April 09, 1950 in Lima, OH.
	1519	iii.	Phyllis Jean Crow, born October 04, 1956 in Lima, OH. She married Michael Andrews July 27, 1974 in Lima, OH; born in Lima, OH.
	1520	iv.	Paula Jean Crow, born November 24, 1960 in Lima, OH.

1203. Martha Esther[9] Crow (Maurice Everett[8], Elizabeth[7] Singler, Hagar Mary[6] Crowel, Michael[5], Dewalt II[4], Dewalt[3], Henry[2], Johann Michael[1]) was born August 13, 1924 in Garrett, IN, and died September 1997 in NY. She married **Louis J. Jr. Blais** November 27, 1943 in St. Patrick's Church, Fort Wayne, IN, son of Louis Blais and Dorila Corriveau. He

was born October 15, 1921 in New Haven, Connecticut.

Notes for Martha Esther Crow:
She is the author of THE FAMILY HISTORY OF HAGAR CROWL SINGLER published in 1974.

Notes for Louis J. Jr. Blais:
They lived in Hempstead, Long Island, NY.

Children of Martha Crow and Louis Blais are:

+	1521	i.	Kenneth[10] Blais, born July 08, 1953.
	1522	ii.	James Christopher Blais, born February 07, 1955.
	1523	iii.	Nancy Jean Blais, born April 11, 1957.

1204. Lauretta Beatrice[9] Vollmer (Beatrice Josephine[8] Moss, Anna Loretta[7] Singler, Hagar Mary[6] Crowel, Michael[5], Dewalt II[4], Dewalt[3], Henry[2], Johann Michael[1]) was born July 30, 1910 in St. Louis, MO. She married **William Franklin Sowles** December 18, 1937. He was born October 03, 1907 in St. Louis, MO.

Children of Lauretta Vollmer and William Sowles are:

+	1524	i.	Steven[10] Sowles, born September 17, 1944 in St. Louis, MO.
	1525	ii.	Will Moss Sowles, born September 30, 1945 in Joplin, MO. He married Margaret Irene Holman May 27, 1971 in Memphis, TN; born August 08, 1950 in Memphis, TN.

1206. John[9] Behler (Raymond[8], Emma Rosa[7] Singler, Hagar Mary[6] Crowel, Michael[5], Dewalt II[4], Dewalt[3], Henry[2], Johann Michael[1]) was born in Garrett, IN. He married **Mary Haughey** October 03, 1953. She was born in Angola, IN.

Children of John Behler and Mary Haughey are:

1526	i.	Peter Frederick[10] Behler, born August 05, 1954.
1527	ii.	Samuel Dwight Behler, born October 03, 1955.
1528	iii.	Gregory Allen Behler, born November 11, 1957.
1529	iv.	Anne Marie Behler, born August 25, 1959.
1530	v.	John Manion Behler, born December 29, 1962.

1207. Mary Jo[9] Behler (Raymond[8], Emma Rosa[7] Singler, Hagar Mary[6] Crowel, Michael[5], Dewalt II[4], Dewalt[3], Henry[2], Johann Michael[1]) was born March 1921 in Garrett, IN. She married **Paul Smith** November 24, 1945. He was born in Garrett, IN.

Notes for Paul Smith:
They moved to Greenwood, IN.

Children of Mary Behler and Paul Smith are:

1531	i.	Margaret Ann[10] Smith, born September 05, 1961.
1532	ii.	Martha Lou Smith, born May 06, 1963.

1218. Jean[9] Crowel (Robert[8], Samuel Zerbe[7], Devault[6], Samuel[5], Dewalt II[4], Dewalt[3],

Henry[2], Johann Michael[1]) She married **Ralph Wagner**. He was born August 23, 1920, and died Abt. 1985.

Children of Jean Crowel and Ralph Wagner are:
1533 i. Terry[10] Wagner.
1534 ii. ?? Wagner.

1221. William Ross[9] Thompson (Catherine[8] Crowel, Samuel Zerbe[7], Devault[6], Samuel[5], Dewalt II[4], Dewalt[3], Henry[2], Johann Michael[1]) He married **(1) Judith Ann Blackmore**, daughter of William Blackmore and Jean Wilson. He married **(2) Nancy Helen Hydinger**.

Notes for William Ross Thompson:
He submitted information for Broderbund Software's WORLD FAMILY TREE, Volume 4, Tree #0834.

Children of William Thompson and Judith Blackmore are:
1535 i. Terri Anne K[10] Thompson.
1536 ii. Davis Ross Thompson.
1537 iii. Rebecca Jean Thompson.

Child of William Thompson and Nancy Hydinger is:
1538 i. Alison Renee[10] Thompson.

1222. Janet Kay[9] Thompson (Catherine[8] Crowel, Samuel Zerbe[7], Devault[6], Samuel[5], Dewalt II[4], Dewalt[3], Henry[2], Johann Michael[1]) She married **John Streib**.

Children of Janet Thompson and John Streib are:
1539 i. Julia[10] Streib.
1540 ii. Kurt Streib.

1230. Marilyn[9] Edris (Miriam[8] Miller, Maria[7] Crowel, Devault[6], Samuel[5], Dewalt II[4], Dewalt[3], Henry[2], Johann Michael[1]) She married **David Lawrence**. He was born January 03, 1929 in Orange, NJ, and died April 15, 1992 in Gulf Breeze, FL.

Children of Marilyn Edris and David Lawrence are:
\+ 1541 i. Julian Ann[10] Lawrence.
\+ 1542 ii. Elizabeth Ann Lawrence.
\+ 1543 iii. David Edris Lawrence.
1544 iv. Jennifer Lawrence, born May 21, 1963 in Pensacola, FL; died January 22, 1982 in Pensacola Beach, FL.

1231. Richard John[9] Edris (Miriam[8] Miller, Maria[7] Crowel, Devault[6], Samuel[5], Dewalt II[4], Dewalt[3], Henry[2], Johann Michael[1]) was born January 15, 1929 in Pottstown, PA, and died November 01, 1966 in Saigon, Vietnam. He married **Nancy Haines**.

Child of Richard Edris and Nancy Haines is:
1545 i. Susan Jeanette[10] Edris.

1238. Alice Emma[9] Williams (Myrtle Alice[8] Willis, Julia Elizabeth[7] Spiller, Devault C.[6], Sarah[5] Crowel, Dewalt II[4], Dewalt[3], Henry[2], Johann Michael[1]) She married **Rex DeLong**. He was born July 08, 1904 in Bangor, MI, and died October 03, 1994 in Bellevue, King Co., WA.

Children of Alice Williams and Rex DeLong are:

1546 i. Delores[10] DeLong.
1547 ii. Shirley Ruth DeLong.

1240. Ward Willis[9] Williams (Myrtle Alice[8] Willis, Julia Elizabeth[7] Spiller, Devault C.[6], Sarah[5] Crowel, Dewalt II[4], Dewalt[3], Henry[2], Johann Michael[1]) was born June 08, 1904 in Bangor, MI, and died August 17, 1968 in Berrien Springs, Berrien Co., MI. He married **Rose Amelia Bankman**.

Children of Ward Williams and Rose Bankman are:

+ 1548 i. Emmerson Duane[10] Williams.
+ 1549 ii. Florine Lucille Williams.
+ 1550 iii. Arvada Mae Williams.
+ 1551 iv. Ruth Marie Williams.
+ 1552 v. Alvin Leroy Williams.
+ 1553 vi. Donna Jean Williams.
+ 1554 vii. Joann Williams.
1555 viii. Geraldine Frances Williams, born November 01, 1945 in Bangor, MI; died January 11, 1961 in South Haven, MI.

1241. Myrtle Marie[9] Williams (Myrtle Alice[8] Willis, Julia Elizabeth[7] Spiller, Devault C.[6], Sarah[5] Crowel, Dewalt II[4], Dewalt[3], Henry[2], Johann Michael[1]) was born October 07, 1905 in Bangor, MI, and died October 28, 1994 in Edmonds, Snohomish Co.,. She married **Louis Edwin Gross** December 01, 1929 in PawPaw, VanBuren Co., MI. He was born December 19, 1904 in Bangor, MI, and died April 1969 in Seattle, WA.

Children of Myrtle Williams and Louis Gross are:

+ 1556 i. James Edwin[10] Gross.
+ 1557 ii. Richard Louis Gross.

1242. Gary Lee[9] Crowel (Wilber Glenn[8], Joseph Daniel[7], William[6], Daniel[5], Dewalt II[4], Dewalt[3], Henry[2], Johann Michael[1]) He married **Linda Sue Davidson**.

Child of Gary Crowel and Linda Davidson is:

1558 i. Douglas Edward[10] Crowel.

1243. Dale Edward[9] Spitler (Mary Leona[8] Brumbaugh, Julia Catherine[7] Crowel, William[6], Daniel[5], Dewalt II[4], Dewalt[3], Henry[2], Johann Michael[1]) He married **Ester Elizabeth Hess**.

Children of Dale Spitler and Ester Hess are:

+ 1559 i. Cynthia Ann[10] Spitler.
+ 1560 ii. Bonnie Lou Spitler.

+ 1561 iii. Marty Lynn Spitler.
1562 iv. Van Dale Spitler, born June 01, 1952 in Piqua, OH; died October 01, 1970.

1244. Lowell Eugene[9] Spitler (Mary Leona[8] Brumbaugh, Julia Catherine[7] Crowel, William[6], Daniel[5], Dewalt II[4], Dewalt[3], Henry[2], Johann Michael[1]) He married **Wilma Jean Hess**.

Children of Lowell Spitler and Wilma Hess are:
+ 1563 i. Randy Scott[10] Spitler.
1564 ii. Melodie Kay Spitler. She married John F. Donovan
+ 1565 iii. Jon Hiram Spitler.

1245. Carol Faye[9] Spitler (Mary Leona[8] Brumbaugh, Julia Catherine[7] Crowel, William[6], Daniel[5], Dewalt II[4], Dewalt[3], Henry[2], Johann Michael[1]) She married **William Henry Brown**.

Children of Carol Spitler and William Brown are:
1566 i. Cheri Lynn[10] Brown. She married Mark R. Bennett
+ 1567 ii. Kimberly Sue Brown.

1246. Wayne LeRoy[9] Spitler (Mary Leona[8] Brumbaugh, Julia Catherine[7] Crowel, William[6], Daniel[5], Dewalt II[4], Dewalt[3], Henry[2], Johann Michael[1]) He married **Susan K. Fox**.

Children of Wayne Spitler and Susan Fox are:
1568 i. Brian Lane[10] Spitler. He married Kelly Ann Prather
1569 ii. Jason Allen Spitler.

1247. Martha Jeanne[9] Spitler (Mary Leona[8] Brumbaugh, Julia Catherine[7] Crowel, William[6], Daniel[5], Dewalt II[4], Dewalt[3], Henry[2], Johann Michael[1]) She married **H. Edwin Kuhns**.

Children of Martha Spitler and H. Kuhns are:
+ 1570 i. Amy Lynne[10] Kuhns.
+ 1571 ii. Elizabeth Anne Kuhns.
1572 iii. Mindy L. Kuhns.

1248. Arline Kay[9] Frantz (Treva Susan[8] Brumbaugh, Julia Catherine[7] Crowel, William[6], Daniel[5], Dewalt II[4], Dewalt[3], Henry[2], Johann Michael[1]) She married **Theodore J. Kuntz**.

Children of Arline Frantz and Theodore Kuntz are:
1573 i. Carol Lynn[10] Kuntz. She married R. Dale Artis

Notes for Carol Lynn Kuntz:
She submitted information for Broderbund Software's WORLD FAMILY TREE, Volume 2, Tree 0764.

1574 ii. Chris Joseph Kuntz.
1575 iii. Craig Raymond Kuntz. He married Stephanie Schwartz

1249. Paul Eugene[9] Brumbaugh (Arthur Jennings[8], Julia Catherine[7] Crowel, William[6], Daniel[5], Dewalt II[4], Dewalt[3], Henry[2], Johann Michael[1]) He married **Mary Ellen Lavey**.

Children of Paul Brumbaugh and Mary Lavey are:

+	1576	i.	Jack Lee[10] Brumbaugh.
+	1577	ii.	Richard Duane Brumbaugh.
+	1578	iii.	Arlene Kay Brumbaugh.
+	1579	iv.	Marlin Eugene Brumbaugh.
+	1580	v.	Daniel Ray Brumbaugh.
+	1581	vi.	Karen Sue Brumbaugh.
+	1582	vii.	Steven Wayne Brumbaugh.
+	1583	viii.	John Robert Brumbaugh.

1250. Mary Anna[9] Brumbaugh (Arthur Jennings[8], Julia Catherine[7] Crowel, William[6], Daniel[5], Dewalt II[4], Dewalt[3], Henry[2], Johann Michael[1]) She married **Jacob Gibbel**.

Children of Mary Brumbaugh and Jacob Gibbel are:

+	1584	i.	Richard Jacob[10] Gibbel.
+	1585	ii.	Dixie Elizabeth Gibbel.
	1586	iii.	Linda Louise Gibbel, born 1946; died 1946.

1251. Miriam Lorine[9] Brumbaugh (Arthur Jennings[8], Julia Catherine[7] Crowel, William[6], Daniel[5], Dewalt II[4], Dewalt[3], Henry[2], Johann Michael[1]) She married **William Harvey Beery**.

Children of Miriam Brumbaugh and William Beery are:

+	1587	i.	Mark William[10] Beery.
+	1588	ii.	John Harvey Beery.
+	1589	iii.	David Christian Beery.
+	1590	iv.	Matthew Lee Beery.

1252. David Levi[9] Brumbaugh (Arthur Jennings[8], Julia Catherine[7] Crowel, William[6], Daniel[5], Dewalt II[4], Dewalt[3], Henry[2], Johann Michael[1]) was born November 28, 1921 in Englewood, OH, and died February 08, 1975. He married **Mary Catherine Wackler**.

Children of David Brumbaugh and Mary Wackler are:

+	1591	i.	Ronald Lee[10] Brumbaugh.
+	1592	ii.	Judith Ann Brumbaugh.
+	1593	iii.	David Alan Brumbaugh.
+	1594	iv.	Marvin Joe Brumbaugh.
	1595	v.	Mark Brumbaugh.

1253. Marion Leroy II[9] Brumbaugh (Marion Leroy[8], Julia Catherine[7] Crowel, William[6], Daniel[5], Dewalt II[4], Dewalt[3], Henry[2], Johann Michael[1]) He married **Phyllis Joan Lensch**. She was born Abt. 1928, and died August 22, 1975.

Children of Marion Brumbaugh and Phyllis Lensch are:

+	1596	i.	Marcia Lee[10] Brumbaugh.

1597 ii. Cathy Ann Brumbaugh. She married Richard Charles Cassio

1255. Kenneth Edward[9] Pierce (Anna Lorine[8] Brumbaugh, Julia Catherine[7] Crowel, William[6], Daniel[5], Dewalt II[4], Dewalt[3], Henry[2], Johann Michael[1]) He married **(1) Anita Kay /Turner/ Nelson**. He married **(2) Bonnie Elmer Statham**, daughter of Fred Statham and Elmer Buchanan. She was born April 20, 1938 in Dayton, Miami Co., OH, and died July 15, 1986.

Children of Kenneth Pierce and Anita Nelson are:
1598 i. Jacqueline Elaine[10] Pierce.
1599 ii. Kenneth Taber Pierce.

Children of Kenneth Pierce and Bonnie Statham are:
1600 i. Richard Stephen[10] Pierce.
1601 ii. Alan Rodgers Pierce.
1602 iii. Deborah Lynn Pierce.

1256. Edna Catharine[9] Pierce (Anna Lorine[8] Brumbaugh, Julia Catherine[7] Crowel, William[6], Daniel[5], Dewalt II[4], Dewalt[3], Henry[2], Johann Michael[1]) She married **Jack Heyward Dixon**.

Children of Edna Pierce and Jack Dixon are:
\+ 1603 i. April Sylvan[10] Dixon.
1604 ii. Jack Heyward Dixon. He married Mary Josephine Alfone
1605 iii. Eric Rolan Dixon.
1606 iv. Robert Andrew Dixon.

1258. Harold Herbert[9] Neff (William Washington[8], Mary Cordelia[7] Crowel, William[6], Daniel[5], Dewalt II[4], Dewalt[3], Henry[2], Johann Michael[1]) He married **Marie Ann Grote**.

Children of Harold Neff and Marie Grote are:
1607 i. Steven Alan[10] Neff.
1608 ii. Connie Sue Neff.

1259. Carl Edward[9] Neff (William Washington[8], Mary Cordelia[7] Crowel, William[6], Daniel[5], Dewalt II[4], Dewalt[3], Henry[2], Johann Michael[1]) He married **Mormalee Stephan**.

Children of Carl Neff and Mormalee Stephan are:
1609 i. Carla Lynn[10] Neff.
1610 ii. Paul Edward Neff.
1611 iii. Sarah Lee Neff.

1260. George William[9] Neff (William Washington[8], Mary Cordelia[7] Crowel, William[6], Daniel[5], Dewalt II[4], Dewalt[3], Henry[2], Johann Michael[1]) He married **Thelma Mae Fisher**.

Child of George Neff and Thelma Fisher is:
1612 i. Brian William[10] Neff.

1261. Donald Lee[9] Neff (William Washington[8], Mary Cordelia[7] Crowel, William[6], Daniel[5], Dewalt II[4], Dewalt[3], Henry[2], Johann Michael[1]) He married **(1) Joyce Elaine Fudge**. He married **(2) Gladys Joan Byrum**.

Children of Donald Neff and Joyce Fudge are:

1613 i. Dean Paul[10] Neff.
1614 ii. Diane Lee Neff.

1264. Paul David[9] King (Anna Elixabeth[8] Neff, Mary Cordelia[7] Crowel, William[6], Daniel[5], Dewalt II[4], Dewalt[3], Henry[2], Johann Michael[1]) He married **Helen Marie Komesarek**.

Children of Paul King and Helen Komesarek are:

1615 i. Lois[10] King.
1616 ii. Thomas David King.

1265. Mary Lenora[9] King (Anna Elixabeth[8] Neff, Mary Cordelia[7] Crowel, William[6], Daniel[5], Dewalt II[4], Dewalt[3], Henry[2], Johann Michael[1]) She married **William H. Bennett**.

Children of Mary King and William Bennett are:

1617 i. Sharon Rose[10] Bennett.
1618 ii. Cheryl Yvonne Bennett.
1619 iii. Colleen Michelle Bennett.

1266. Lula May[9] Rhodes (Laura E.[8] Hartman, Lewis Edwin[7], Louisa C.[6] Miller, Elizabeth[5] Crowel, Dewalt II[4], Dewalt[3], Henry[2], Johann Michael[1]) was born September 25, 1912 in Tippecanoe, IN, and died December 19, 1996. She married **Russell Arthur Warren** March 10, 1928. He was born August 12, 1908, and died July 30, 1991.

Children of Lula Rhodes and Russell Warren are:

\+ 1620 i. Virginia Ann[10] Warren.
1621 ii. Margaret Ellen Warren.
1622 iii. Jane Alice Warren.
\+ 1623 iv. James Allen Warren.

1267. Minnie Arlene[9] Smith (Amanda Louisa[8] Hartman, Lewis Edwin[7], Louisa C.[6] Miller, Elizabeth[5] Crowel, Dewalt II[4], Dewalt[3], Henry[2], Johann Michael[1]) She married **(1) Jesse Wade Oldham**, son of Richard Oldham and Mattie Humphrey. He was born April 25, 1919 in Benton, MO, and died March 22, 1990 in Sacramento County, CA. She married **(2) Kenneth Leroy Walton**.

Children of Minnie Smith and Jesse Oldham are:

\+ 1624 i. Earnest Earl[10] Oldham.
\+ 1625 ii. Ida Sue Oldham.
\+ 1626 iii. Charlotte Lee Oldham.

1268. Bessie Lou[9] Smith (Amanda Louisa[8] Hartman, Lewis Edwin[7], Louisa C.[6] Miller, Elizabeth[5] Crowel, Dewalt II[4], Dewalt[3], Henry[2], Johann Michael[1]) She married **Arthur**

Robert Metz.

Notes for Arthur Robert Metz:
He was a U. S. Marine during WW II.

Children of Bessie Smith and Arthur Metz are:
+ 1627 i. Arthur Laurence[10] Metz.
+ 1628 ii. Robert Michael Metz.
+ 1629 iii. Carol Lynn Metz.
1630 iv. Donald Eugene Metz. He married (1) Patsy Ruth Douglas He married (2) Irene Kelly
+ 1631 v. Leona Diane Metz.
+ 1632 vi. Barbara Ann Metz.
+ 1633 vii. Jonathan David Metz.

1269. William Edwin[9] Smith (Amanda Louisa[8] Hartman, Lewis Edwin[7], Louisa C.[6] Miller, Elizabeth[5] Crowel, Dewalt II[4], Dewalt[3], Henry[2], Johann Michael[1]) He married **(1) Marie Pannel**. He married **(2) Maurine Dinger**. He married **(3) Florine Holden**. He married **(4) Esther Fink**. He married **(5) Gladys ???**.

Children of William Smith and Esther Fink are:
+ 1634 i. David Wesley[10] Smith.
+ 1635 ii. Rozana Marlene Smith.
+ 1636 iii. Sharon Denise Smith.

1271. Lewis Maylon[9] Smith (Amanda Louisa[8] Hartman, Lewis Edwin[7], Louisa C.[6] Miller, Elizabeth[5] Crowel, Dewalt II[4], Dewalt[3], Henry[2], Johann Michael[1]) was born July 08, 1920 in Hilltop, KS, and died February 02, 1981 in Nevada. He met **(1) Donald Charles Hall**. He met **(2) Maile Chase Grundy**. He married **(3) Lois Marie Wright** February 03, 1945 in NY. She was born July 26, 1927 in NY, and died May 13, 1966 in Nevada.

Notes for Lewis Maylon Smith:
He was in the U. S. Navy during WW II. He was stationed at Maui when the Japanese bombed Pearl Harbor.

Children of Lewis Smith and Lois Wright are:
+ 1637 i. Lonnie Michael[10] Smith.
1638 ii. Lee Myron Smith. He married Lynn ???

1272. Martha Earlene[9] Smith (Amanda Louisa[8] Hartman, Lewis Edwin[7], Louisa C.[6] Miller, Elizabeth[5] Crowel, Dewalt II[4], Dewalt[3], Henry[2], Johann Michael[1]) was born August 24, 1922 in Virgil, KS, and died June 12, 1986 in Sacramento County, CA. She met **Richard Edgar Hanaway**, son of Ernest Hanaway and Mattie ???.

Children of Martha Smith and Richard Hanaway are:
+ 1639 i. Virginia Louise[10] Hanaway.
+ 1640 ii. Richard Wayne Hanaway.
+ 1641 iii. Sandra Mae Hanaway.

+ 1642 iv. Kathy Irene Hanaway.

1273. John Lester[9] Smith (Amanda Louisa[8] Hartman, Lewis Edwin[7], Louisa C.[6] Miller, Elizabeth[5] Crowel, Dewalt II[4], Dewalt[3], Henry[2], Johann Michael[1]) was born December 04, 1924 in Virgil, KS, and died July 14, 1975 in Gainsville, FL. He married **(1) Alma Galyean**. He married **(2) Marjorie Clayborn Galyean** February 02, 1952 in FL. She was born April 16, 1921, and died October 12, 1993.

Notes for John Lester Smith:
He was in the U. S. Navy during WW II. He had an upholstery shop in Gainesville, FL.

Children of John Smith and Alma Galyean are:
1643 i. Donna Mae[10] Smith.
+ 1644 ii. Glenda Ann Smith.
+ 1645 iii. Dorothy Marie Smith.
+ 1646 iv. Diane Louise Smith.

1275. Peggy Ruth[9] Hartman (Jacob Adam[8], Lewis Edwin[7], Louisa C.[6] Miller, Elizabeth[5] Crowel, Dewalt II[4], Dewalt[3], Henry[2], Johann Michael[1]) She married **Warren Hess**.

Children of Peggy Hartman and Warren Hess are:
1647 i. Roger[10] Hess.
+ 1648 ii. Kurt William Hess.

1276. Jack Leroy[9] Hartman (Jacob Adam[8], Lewis Edwin[7], Louisa C.[6] Miller, Elizabeth[5] Crowel, Dewalt II[4], Dewalt[3], Henry[2], Johann Michael[1]) He married **Amaryllis Wiggins**.

Children of Jack Hartman and Amaryllis Wiggins are:
1649 i. Jack Lamont[10] Hartman.
1650 ii. James Harrold Hartman. He married Paula Linsey

1277. Jeanne Pauline[9] Hartman (Jacob Adam[8], Lewis Edwin[7], Louisa C.[6] Miller, Elizabeth[5] Crowel, Dewalt II[4], Dewalt[3], Henry[2], Johann Michael[1]) She married **(1) Sparky Pinola**. She married **(2) Verne Van Zandt**.

Children of Jeanne Hartman and Verne Van Zandt are:
1651 i. Patrica[10] Van Zandt. She married Gerald M. Briggs
1652 ii. Ivona Pauline Van Zandt.
1653 iii. Marie Carol Van Zandt.
1654 iv. Michael Harold Van Zandt.
1655 v. Kathleen Van Zandt.

1278. George Edwin[9] Strauch (Emma Minnie[8] Hartman, Lewis Edwin[7], Louisa C.[6] Miller, Elizabeth[5] Crowel, Dewalt II[4], Dewalt[3], Henry[2], Johann Michael[1]) was born June 22, 1920, and died September 24, 1995. He married **Iva May Kidwell** August 06, 1941. She was born April 30, 1920, and died September 24, 1995.

Children of George Strauch and Iva Kidwell are:

1656 i. George Edwin Jr.[10] Strauch.
+ 1657 ii. Gary Dean Strauch.

1279. Billy Eugene[9] Strauch (Emma Minnie[8] Hartman, Lewis Edwin[7], Louisa C.[6] Miller, Elizabeth[5] Crowel, Dewalt II[4], Dewalt[3], Henry[2], Johann Michael[1]) was born July 29, 1923, and died March 10, 1990. He married **Marjorie Doyle**.

Children of Billy Strauch and Marjorie Doyle are:

1658 i. Johnny Wayne[10] Strauch.
1659 ii. Candice Lynn Strauch. She married Robert Stevenson

1280. Sidney Joan[9] Smith (Emma Minnie[8] Hartman, Lewis Edwin[7], Louisa C.[6] Miller, Elizabeth[5] Crowel, Dewalt II[4], Dewalt[3], Henry[2], Johann Michael[1]) She married **(1) Howard Berryman**. She married **(2) Harold James Hamilton**.

Children of Sidney Smith and Howard Berryman are:

+ 1660 i. Joan Melissa[10] Berryman.
+ 1661 ii. Roxane Denise Berryman.
1662 iii. Thomas Eugene Berryman. He married Elizabeth Rhodes Gaines

1281. James Darrell[9] Smith (Emma Minnie[8] Hartman, Lewis Edwin[7], Louisa C.[6] Miller, Elizabeth[5] Crowel, Dewalt II[4], Dewalt[3], Henry[2], Johann Michael[1]) was born June 19, 1923 in Boyd, OK, and died March 06, 1970. He married **(1) Patricia K. Denman**. He married **(2) Claudia Wendt**. He married **(3) Rene Collete Pifer**.

Child of James Smith and Claudia Wendt is:

1663 i. Sheryl Louise[10] Smith.

Children of James Smith and Rene Pifer are:

1664 i. Darrell J. G.[10] Smith. He married Kathleen Michelle Nieman
1665 ii. Greg Smith. He married Stacy M. ???
1666 iii. Michelle Smith. She married David Scott Rutherford

1282. Richard Axel[9] Nygren (Maggie M.[8] Hartman, Lewis Edwin[7], Louisa C.[6] Miller, Elizabeth[5] Crowel, Dewalt II[4], Dewalt[3], Henry[2], Johann Michael[1]) He married **Phyllis Holtsman**.

Children of Richard Nygren and Phyllis Holtsman are:

1667 i. Sheryl Annette[10] Nygren.
+ 1668 ii. Romona Nygren.
1669 iii. Cynthia Nanette Nygren.

1283. Albert Emanuel[9] Nygren (Maggie M.[8] Hartman, Lewis Edwin[7], Louisa C.[6] Miller, Elizabeth[5] Crowel, Dewalt II[4], Dewalt[3], Henry[2], Johann Michael[1]) He married **(1) Lucille Pinola**. She was born September 27, 1925, and died January 05, 1989. He married **(2) Emily Webber**.

Children of Albert Nygren and Lucille Pinola are:

1670 i. Lawrence Gene[10] Nygren.
1671 ii. Victoria Lynn Nygren.
+ 1672 iii. Ronald Lee Nygren.

1285. Robert Norman[9] Nygren (Maggie M.[8] Hartman, Lewis Edwin[7], Louisa C.[6] Miller, Elizabeth[5] Crowel, Dewalt II[4], Dewalt[3], Henry[2], Johann Michael[1]) was born August 26, 1921 in Lamont, KS, and died July 15, 1993. He married **Mary Flint**.

Children of Robert Nygren and Mary Flint are:

+ 1673 i. Robert Norman Jr.[10] Nygren.
+ 1674 ii. Michael Allen Nygren.
+ 1675 iii. James Lewis Nygren.
1676 iv. Susan Kim Nygren.

1286. Kenneth Lewis[9] Hartman (John E.[8], Lewis Edwin[7], Louisa C.[6] Miller, Elizabeth[5] Crowel, Dewalt II[4], Dewalt[3], Henry[2], Johann Michael[1]) He married **Wanda Lee Powell**.

Children of Kenneth Hartman and Wanda Powell are:

1677 i. Kathleen Rene[10] Hartman.
1678 ii. Dianne Lee Hartman. She married (1) Paul Koester She married (2) Thomas Peter Scharosch

1287. Joy Bernice[9] Hartman (John E.[8], Lewis Edwin[7], Louisa C.[6] Miller, Elizabeth[5] Crowel, Dewalt II[4], Dewalt[3], Henry[2], Johann Michael[1]) She married **(1) Conrad Casteneda**. She married **(2) Albert H. Gayou**.

Child of Joy Hartman and Conrad Casteneda is:

1679 i. Conrad Desmond[10] Casteneda.

Child of Joy Hartman and Albert Gayou is:

1680 i. Deborah Lucille[10] Gayou. She married Tim Nelson

1288. Jerry Dean[9] Hartman (John E.[8], Lewis Edwin[7], Louisa C.[6] Miller, Elizabeth[5] Crowel, Dewalt II[4], Dewalt[3], Henry[2], Johann Michael[1]) He married **Frances Louise Hall**.

Children of Jerry Hartman and Frances Hall are:

+ 1681 i. Linda Louise[10] Hartman.
1682 ii. James Richard Hartman.
1683 iii. Timmy Allen Hartman. He married Karen Virginia Dillard

1291. Mary Katherine[9] Smith (Nancy A.[8] Hartman, Lewis Edwin[7], Louisa C.[6] Miller, Elizabeth[5] Crowel, Dewalt II[4], Dewalt[3], Henry[2], Johann Michael[1]) She married **Jackie Albert Cabeal**.

Children of Mary Smith and Jackie Cabeal are:

+ 1684 i. Rand Allen[10] Cabeal.
+ 1685 ii. Alicia Dawn Cabeal.

1686 iii. Ronald Terry Cabeal. He married Joy Lynn Locke

1292. Donna May[9] Smith (Nancy A.[8] Hartman, Lewis Edwin[7], Louisa C.[6] Miller, Elizabeth[5] Crowel, Dewalt II[4], Dewalt[3], Henry[2], Johann Michael[1]) She married **Lyman Charles Good**.

Children of Donna Smith and Lyman Good are:
+ 1687 i. Kevin Layne[10] Good.
+ 1688 ii. Kelly Anne Good.

1294. Marcia Kay[9] Garringer (Isaac Kenneth[8], Susan[7] Warren, Rachel[6] Almonrode, Esther[5] Bousman, Susannah[4] Crowel, Dewalt[3], Henry[2], Johann Michael[1]) She married **Richard Taylor**, son of Fred Taylor and Ruth Wysong.

Child of Marcia Garringer and Richard Taylor is:
+ 1689 i. Nila Kay[10] Taylor.

1296. Clyde Lee[9] Horner (Grace Ethel[8] Watson, Margrette Belle[7] Crowel, Leander Green[6], John Allen[5], John[4], John[3], Henry[2], Johann Michael[1]) He married **Violet Colvin**, daughter of Henry Colvin and Barbarita Alvarado.

Children of Clyde Horner and Violet Colvin are:
1690 i. Henry Lee[10] Horner.
+ 1691 ii. Fred Lee Horner.
+ 1692 iii. Clyde Lee Jr. Horner.
+ 1693 iv. Delores Ann Horner.
+ 1694 v. John Lee Horner.

1297. Grace Dolores[9] Horner (Grace Ethel[8] Watson, Margrette Belle[7] Crowel, Leander Green[6], John Allen[5], John[4], John[3], Henry[2], Johann Michael[1]) She married **William George Refett**, son of Franklin Refett and Rozell Evans.

Child of Grace Horner and William Refett is:
+ 1695 i. Terry Ralph[10] Refett.

1298. Howard Vernon[9] Horner (Muriel Jessie[8] Rickman, Margrette Belle[7] Crowel, Leander Green[6], John Allen[5], John[4], John[3], Henry[2], Johann Michael[1]) He married **(1) Mary Lou Countryman**, daughter of Ralph Countryman and Florence Barnes. He married **(2) Pauline McGee**.

Children of Howard Horner and Mary Countryman are:
+ 1696 i. Kim Diane[10] Horner.
+ 1697 ii. Kevin Lee Horner.

1306. Manford Gerald[9] McNabb (Virgil Clarence[8], Alva Elizabeth[7] Crowel, William Allen[6], John Allen[5], John[4], John[3], Henry[2], Johann Michael[1]) He met **Nadine Vernice Cook**.

Children of Manford McNabb and Nadine Cook are:

+ 1698 i. David Lynn[10] McNabb.
+ 1699 ii. Gerald McNabb.
1700 iii. Michael Ray McNabb.

1308. Oneta Fern[9] McNabb (Virgil Clarence[8], Alva Elizabeth[7] Crowel, William Allen[6], John Allen[5], John[4], John[3], Henry[2], Johann Michael[1]) She met **Willis Elige Wadley**.

Child of Oneta McNabb and Willis Wadley is:
+ 1701 i. Elisabeth Ann[10] Wadley.

1309. Clarence Elden[9] McNabb (Virgil Clarence[8], Alva Elizabeth[7] Crowel, William Allen[6], John Allen[5], John[4], John[3], Henry[2], Johann Michael[1]) He met **Enzinis Elnora Cunningham**.

Children of Clarence McNabb and Enzinis Cunningham are:
+ 1702 i. Joel Allen[10] McNabb.
+ 1703 ii. Keith Edward McNabb.
1704 iii. David Michael McNabb. He married Lyudmila Kochurin

1310. Melvin Vernon[9] McNabb (Virgil Clarence[8], Alva Elizabeth[7] Crowel, William Allen[6], John Allen[5], John[4], John[3], Henry[2], Johann Michael[1]) He met **(1) Janet Edna Bishop**. He married **(2) Nina Tammi ???**.

Children of Melvin McNabb and Janet Bishop are:
+ 1705 i. Christopher Vernon[10] McNabb.
+ 1706 ii. Lori Ann McNabb.
+ 1707 iii. Shirley Faye McNabb.

1311. Mary Elizabeth[9] McNabb (Virgil Clarence[8], Alva Elizabeth[7] Crowel, William Allen[6], John Allen[5], John[4], John[3], Henry[2], Johann Michael[1]) She met **?? Campbell**.

Children of Mary McNabb and ?? Campbell are:
+ 1708 i. Terry Lee[10] Campbell.
+ 1709 ii. Martin Edward Campbell.
+ 1710 iii. Janice Coleen Campbell.

1312. Imogene[9] McNabb (Virgil Clarence[8], Alva Elizabeth[7] Crowel, William Allen[6], John Allen[5], John[4], John[3], Henry[2], Johann Michael[1]) She met **Homer Ketcherside**.

Children of Imogene McNabb and Homer Ketcherside are:
+ 1711 i. Randall W.[10] Ketcherside.
+ 1712 ii. Ronald A. Ketcherside.
1713 iii. Duane E. Ketcherside.
1714 iv. Charle E. Ketcherside.
1715 v. Lynn Marie Ketcherside.

1314. Joyce Arleene[9] Seay (Gladys Faye[8] McNabb, Alva Elizabeth[7] Crowel, William Allen[6], John Allen[5], John[4], John[3], Henry[2], Johann Michael[1]) She met **(1) Grover Gaston**.

She met **(2) Melborne Ronald Harrison**. He died August 1981 in Mesa, AZ.

Children of Joyce Seay and Grover Gaston are:
1716 i. Sherri Lynn[10] Gaston.
1717 ii. Steven Dale Gaston.

1315. Audrey Faye[9] Seay (Gladys Faye[8] McNabb, Alva Elizabeth[7] Crowel, William Allen[6], John Allen[5], John[4], John[3], Henry[2], Johann Michael[1]) She met **(1) Jack Eugene Staley**. She married **(2) Albert Aeilt Almore Ter Fehn**.

Children of Audrey Seay and Jack Staley are:
1718 i. Debra Faye[10] Staley.
1719 ii. Toni Lynn Staley.
1720 iii. Jack Eugene Jr. Staley.

1316. Laurence[9] Seay (Gladys Faye[8] McNabb, Alva Elizabeth[7] Crowel, William Allen[6], John Allen[5], John[4], John[3], Henry[2], Johann Michael[1]) He met **(1) Phyllis Jackson**. He met **(2) Kathleen Sue Waltenburg**.

Children of Laurence Seay and Kathleen Waltenburg are:
1721 i. Lari Ann[10] Seay.
1722 ii. Edward Vance Seay.

1317. Ronald Starr[9] Seay (Gladys Faye[8] McNabb, Alva Elizabeth[7] Crowel, William Allen[6], John Allen[5], John[4], John[3], Henry[2], Johann Michael[1]) He met **Linda Sue Celaya**.

Children of Ronald Seay and Linda Celaya are:
1723 i. Marissa Nicole[10] Seay.
1724 ii. Michael Seay.
1725 iii. Jennifer Lynn Seay.

1318. Sandra[9] Seay (Gladys Faye[8] McNabb, Alva Elizabeth[7] Crowel, William Allen[6], John Allen[5], John[4], John[3], Henry[2], Johann Michael[1]) She met **Jerrell Keesler**.

Children of Sandra Seay and Jerrell Keesler are:
1726 i. Stacy Lynn[10] Keesler.
1727 ii. Melissa Ann Keesler.
1728 iii. Lori Lee Keesler.
1729 iv. Heather Erin Keesler.
1730 v. David Rush Keesler.

1319. Glenn Allen[9] Barber (Zona Isabelle[8] McNabb, Alva Elizabeth[7] Crowel, William Allen[6], John Allen[5], John[4], John[3], Henry[2], Johann Michael[1]) He met **Liz Oaklay**.

Children of Glenn Barber and Liz Oaklay are:
1731 i. Kenneth Allen[10] Barber.
1732 ii. Keith Michael Barber.
1733 iii. Glenn Allen Barber.

1320. Norman Dennis[9] Barber (Zona Isabelle[8] McNabb, Alva Elizabeth[7] Crowel, William Allen[6], John Allen[5], John[4], John[3], Henry[2], Johann Michael[1]) was born April 29, 1933 in Drumright, OK, and died September 19, 1994 in Fayetteville, Washington Co., AR. He met **Joan Weaver**.

Children of Norman Barber and Joan Weaver are:

1734 i. Janet Denise[10] Barber.
1735 ii. Erma Joan Barber.

1323. Richard Larry[9] Evans (Melba Verna[8] McNabb, Alva Elizabeth[7] Crowel, William Allen[6], John Allen[5], John[4], John[3], Henry[2], Johann Michael[1]) He met **Connie Lee Crowell**, daughter of Royal Crowell and Margaret Brassard.

Notes for Connie Lee Crowell:

We know of no connection between Connie Crowell and Henry Crowel (1729 - 1874).

Children of Richard Evans and Connie Crowell are:

1736 i. James William[10] Evans.
1737 ii. Kerry Todd Evans.

1324. Dorothy Marie[9] McNabb (William Lawrence[8], Alva Elizabeth[7] Crowel, William Allen[6], John Allen[5], John[4], John[3], Henry[2], Johann Michael[1]) She met **Jack Lewis Brown**.

Children of Dorothy McNabb and Jack Brown are:

1738 i. Stephed L.[10] Brown.
1739 ii. Gina Gaye Brown.
1740 iii. Scott Allen Brown.
1741 iv. Gerry Kynn Brown, born November 16, 1948; died September 09, 1958.

1325. Bonnie Jean[9] McNabb (William Lawrence[8], Alva Elizabeth[7] Crowel, William Allen[6], John Allen[5], John[4], John[3], Henry[2], Johann Michael[1]) She met **(1) Aulden O'Dean Bacher**. She met **(2) Bill Whitaker**.

Children of Bonnie McNabb and Aulden Bacher are:

1742 i. Jeffery Mark[10] Bacher.
1743 ii. Connie Sue Bacher.
1744 iii. Brian Keith Bacher.
1745 iv. Anita Dawn Bacher.
1746 v. Sandra Diane Bacher.
1747 vi. James Robert Bacher, born September 30, 1964 in La Junta, Otero Co., CO; died October 1994 in La Junta, Otero Co., CO.

1326. Mary Lea[9] McNabb (William Lawrence[8], Alva Elizabeth[7] Crowel, William Allen[6], John Allen[5], John[4], John[3], Henry[2], Johann Michael[1]) She met **Leland Bender**.

Children of Mary McNabb and Leland Bender are:

1748 i. Pamela Jean[10] Bender.

1749 ii. Curtis Lee Bender.
1750 iii. Christi Lynn Bender.

1327. Clifton Reverka[9] Gregory (Mayme Ocie[8] McNabb, Alva Elizabeth[7] Crowel, William Allen[6], John Allen[5], John[4], John[3], Henry[2], Johann Michael[1]) He met **(1) Lois Kearney**. He met **(2) Betty Ruth Liddell**.

Children of Clifton Gregory and Lois Kearney are:
1751 i. Clifton Reverka Jr.[10] Gregory.
1752 ii. Gary Earl Gregory.

Child of Clifton Gregory and Betty Liddell is:
1753 i. Yvonne Teresa[10] Gregory.

1328. Virgie Winfred[9] Gregory (Mayme Ocie[8] McNabb, Alva Elizabeth[7] Crowel, William Allen[6], John Allen[5], John[4], John[3], Henry[2], Johann Michael[1]) She met **(1) Jesse James Trotter**. She met **(2) ?? Burnett**. She met **(3) Martin Lee Daily**. He was born March 29, 1906, and died July 06, 1985.

Child of Virgie Gregory and Jesse Trotter is:
1754 i. Sharon Lee[10] Trotter.

1330. Richard Allen[9] Klock (Mabel Clair[8] McNabb, Alva Elizabeth[7] Crowel, William Allen[6], John Allen[5], John[4], John[3], Henry[2], Johann Michael[1]) He met **Tresa Lea McDonald**.

Children of Richard Klock and Tresa McDonald are:
1755 i. Richard Henry[10] Klock.
1756 ii. William Joseph Klock.
1757 iii. Gary Allen Klock.

1331. Linda Carolyn[9] Klock (Mabel Clair[8] McNabb, Alva Elizabeth[7] Crowel, William Allen[6], John Allen[5], John[4], John[3], Henry[2], Johann Michael[1]) She met **Jimmy Lewis Shideler**.

Children of Linda Klock and Jimmy Shideler are:
1758 i. Robert Fredrick[10] Shideler.
1759 ii. Warren Jay Shideler.

1338. David Raymond[9] Spradlin (Walter Raymond[8], Walter Claude[7], Charles Rufus[6], Amanda Melvina[5] Crowel, John[4], John[3], Henry[2], Johann Michael[1]) He married **Sharyn Settem**.

Child of David Spradlin and Sharyn Settem is:
1760 i. Michaela[10] Spradlin.

1340. Linda Lee[9] Spradlin (Walter Raymond[8], Walter Claude[7], Charles Rufus[6], Amanda Melvina[5] Crowel, John[4], John[3], Henry[2], Johann Michael[1]) She married **John Hicks**.

Child of Linda Spradlin and John Hicks is:
1761 i. Taylor Jean[10] Hicks.

1344. Gary Wesley[9] Williams (Marion Eloise[8] Spradlin, Grover Leroy[7], Charles Rufus[6], Amanda Melvina[5] Crowel, John[4], John[3], Henry[2], Johann Michael[1]) He married **Shirley Baker**.

Children of Gary Williams and Shirley Baker are:
+ 1762 i. Laurel Ruth[10] Williams.
+ 1763 ii. Roslyn Marie Williams.
+ 1764 iii. Sandra Terisa Williams.

1345. Victor[9] Aubin (Margaret Louise[8] Spradlin, Grover Leroy[7], Charles Rufus[6], Amanda Melvina[5] Crowel, John[4], John[3], Henry[2], Johann Michael[1]) He married **Carol Anne Tyler**, daughter of Louis Tyler and Barbara Eckert.

Children of Victor Aubin and Carol Tyler are:
+ 1765 i. Wade Lee[10] Aubin.
1766 ii. Susan Tyler Aubin.

1350. Gregory[9] Van Hayden (Kenneth Lyle[8] Hayden, Nora Mabel[7] Spradlin, Charles Rufus[6], Amanda Melvina[5] Crowel, John[4], John[3], Henry[2], Johann Michael[1]) was born December 11, 1952, and died January 04, 1996. He married **Brenda McCullan**.

Child of Gregory Van Hayden and Brenda McCullan is:
1767 i. Jessica Charlene[10] Van Hayden.

1351. Patricia Ann[9] Spradlin (Richard Ewlyn[8], Richard Boyd[7], Charles Rufus[6], Amanda Melvina[5] Crowel, John[4], John[3], Henry[2], Johann Michael[1]) She married **Kenny Tipton**.

Children of Patricia Spradlin and Kenny Tipton are:
1768 i. Mary Melissa[10] Tipton.
1769 ii. Kyle Lee Tipton.

1352. Richard Michael[9] Spradlin (Richard Ewlyn[8], Richard Boyd[7], Charles Rufus[6], Amanda Melvina[5] Crowel, John[4], John[3], Henry[2], Johann Michael[1]) He married **Denise Purrington**.

Children of Richard Spradlin and Denise Purrington are:
1770 i. Sarah Ann[10] Spradlin.
1771 ii. Suzanne Marie Spradlin.

1353. Rex Louis[9] Meyers (Jeanne Louise[8] Spradlin, Richard Boyd[7], Charles Rufus[6], Amanda Melvina[5] Crowel, John[4], John[3], Henry[2], Johann Michael[1]) He married **Teresa Arline King**.

Children of Rex Meyers and Teresa King are:
+ 1772 i. Katherine Grace[10] Meyers.
1773 ii. Keely Alexandra Meyers.

1354. Curtis David[9] Meyers (Jeanne Louise[8] Spradlin, Richard Boyd[7], Charles Rufus[6], Amanda Melvina[5] Crowel, John[4], John[3], Henry[2], Johann Michael[1]) He married **Caryn Lee Bush**.

Child of Curtis Meyers and Caryn Bush is:
1774 i. Rex Stuart[10] Meyers.

1355. Jay Edward[9] Meyers (Jeanne Louise[8] Spradlin, Richard Boyd[7], Charles Rufus[6], Amanda Melvina[5] Crowel, John[4], John[3], Henry[2], Johann Michael[1]) He married **Laurie Joan Webber**.

Children of Jay Meyers and Laurie Webber are:
1775 i. John Caleb[10] Meyers.
1776 ii. Katherine Marie Meyers.

1356. Kevin Boyd[9] Meyers (Jeanne Louise[8] Spradlin, Richard Boyd[7], Charles Rufus[6], Amanda Melvina[5] Crowel, John[4], John[3], Henry[2], Johann Michael[1]) He married **Janice Virginia Roper**.

Children of Kevin Meyers and Janice Roper are:
1777 i. Heather Marie[10] Meyers.
1778 ii. Christopher Michael Meyers.

1357. Douglas Wayne[9] Spradlin (Robert Dale[8], Richard Boyd[7], Charles Rufus[6], Amanda Melvina[5] Crowel, John[4], John[3], Henry[2], Johann Michael[1]) He married **Barbara Gale Buetler**.

Child of Douglas Spradlin and Barbara Buetler is:
1779 i. Pamela June[10] Spradlin.

1358. Teresa Lynn[9] Spradlin (Robert Dale[8], Richard Boyd[7], Charles Rufus[6], Amanda Melvina[5] Crowel, John[4], John[3], Henry[2], Johann Michael[1]) She married **Ridley Harvey Jr. Thomas**.

Child of Teresa Spradlin and Ridley Thomas is:
1780 i. Jessica Rene[10] Thomas.

1359. Lorene Claire[9] Spradlin (Loren Wayne[8], Richard Boyd[7], Charles Rufus[6], Amanda Melvina[5] Crowel, John[4], John[3], Henry[2], Johann Michael[1]) She married **Milton Charles Dill**, son of Samuel Dill and Mildred Hendricks.

Children of Lorene Spradlin and Milton Dill are:
1781 i. Andrew Garrett[10] Dill.

1782 ii. Alisa Kathleen Dill.

1360. Kenneth Lee[9] Spradlin (Loren Wayne[8], Richard Boyd[7], Charles Rufus[6], Amanda Melvina[5] Crowel, John[4], John[3], Henry[2], Johann Michael[1]) He married **Cynthia Dawn Miller**.

Child of Kenneth Spradlin and Cynthia Miller is:
1783 i. Levon James[10] Spradlin.

1361. Julie Ann[9] Spradlin (Loren Wayne[8], Richard Boyd[7], Charles Rufus[6], Amanda Melvina[5] Crowel, John[4], John[3], Henry[2], Johann Michael[1])

Child of Julie Ann Spradlin is:
1784 i. Jordan Paul[10] Spradlin-Lawson.

1362. Kevin Paul[9] McCullough (Mary Anne[8] Myers, Ruby Irene[7] Spradlin, Charles Rufus[6], Amanda Melvina[5] Crowel, John[4], John[3], Henry[2], Johann Michael[1]) He married **Vickie Marie Bourque**.

Child of Kevin McCullough and Vickie Bourque is:
1785 i. Hilary Brooke[10] McCullough.

1364. Michel Louise[9] Marquez (Arline Marie[8] Spradlin, Oren Orlando[7], Charles Rufus[6], Amanda Melvina[5] Crowel, John[4], John[3], Henry[2], Johann Michael[1]) She married **Richard Gregory Boyer**.

Child of Michel Marquez and Richard Boyer is:
1786 i. Richard Gregiry[10] Boyer.

1372. Willie Irene[9] Sheid (Charles William Noah[8], Mary Annie[7] Crosslin, Mary Elizabeth[6] Taylor, Celina[5] Crowel, John[4], John[3], Henry[2], Johann Michael[1]) She married **(1) George Bolton**. She married **(2) Raymond Prichard Kendrick**. She married **(3) Carl Rogers**. She married **(4) Clarence Elmer Speck**, son of Elmer Speck and Grace Patterson.

Children of Willie Sheid and Clarence Speck are:
\+ 1787 i. Charles Ray[10] Speck.
1788 ii. Twins Speck.

1373. Porter Austen[9] Sheid (Charles William Noah[8], Mary Annie[7] Crosslin, Mary Elizabeth[6] Taylor, Celina[5] Crowel, John[4], John[3], Henry[2], Johann Michael[1]) was born August 27, 1917 in Manchester, TN, and died October 1989 in Gary, IN. He married **Nell Teal**. She was born December 20, 1921, and died April 1987 in Gary, IN.

Notes for Porter Austen Sheid:
Porter committed suicide with a shotgun.

Children of Porter Sheid and Nell Teal are:

1789 i. Nancy Ann[10] Sheid.
1790 ii. Wanda Lou Sheid.
1791 iii. Linda Sue Sheid.
1792 iv. Charles Porter Sheid.

1375. Gurney T.[9] Mattingly, Jr. (Ethel Elva[8] Chance, Emma Adeline[7] Crowel, Enoch C.[6], Henry[5], George W.[4], Henry[3], Henry[2], Johann Michael[1]) He met **Opal Chapman**. She was born June 03, 1925 in Lincoln Co., KY, and died November 21, 1990 in Indianapolis, IN.

Children of Gurney Mattingly and Opal Chapman are:
1793 i. Tim[10] Mattingly.

Notes for Tim Mattingly:
Tim provided information for Broderbund Software's WORLD FAMILY TREE, Volume 1, Tree 5796.

\+ 1794 ii. Melody Loraine Mattingly, born April 01, 1948 in Elkhart, IN; died June 06, 1984 in Anderson, IN.

1378. Virginia Taylor[9] Fenner (Ward Wadsworth[8], Burt Leslie[7], Margaret Virginia[6] Taylor, Enoch[5], Margaret Ann[4] Root, Elizabeth Ann[3] Crowel, Henry[2], Johann Michael[1]) She met **David Dunlop Bates**, son of E. Bates and Gladys Edgerly. He was born July 19, 1925 in Mystic, CT, and died May 15, 1975 in Stamford, CT.

Children of Virginia Fenner and David Bates are:
\+ 1795 i. Janet[10] Bates.
\+ 1796 ii. David Dunlop Bates.
1797 iii. Philip Ward Bates, born July 29, 1956; died February 25, 1989 in Rowayton, CT.

1379. Burt Leslie[9] Fenner II (Ward Wadsworth[8], Burt Leslie[7], Margaret Virginia[6] Taylor, Enoch[5], Margaret Ann[4] Root, Elizabeth Ann[3] Crowel, Henry[2], Johann Michael[1]) He met **Pamela Harris**, daughter of Herbert Harris and Emilie Mayers. She was born October 31, 1938 in New York, NY, and died August 06, 1988 in Lemont, Centre, PA.

Notes for Burt Leslie Fenner II:
He submitted information for Broderbund Software's WORLD FAMILY TREE, Volume 2, Tree 1838.

Children of Burt Fenner and Pamela Harris are:
1798 i. Deborah[10] Fenner.
1799 ii. William Christopher Fenner.

1380. Mary Donaldson[9] Fenner (Ward Wadsworth[8], Burt Leslie[7], Margaret Virginia[6] Taylor, Enoch[5], Margaret Ann[4] Root, Elizabeth Ann[3] Crowel, Henry[2], Johann Michael[1]) She met **Peter Dallman**, son of Max Dallman and Edith Bresslauer.

Children of Mary Fenner and Peter Dallman are:
1800 i. Thomas Fenner[10] Dallman.

1801 ii. Ann Lucienne Dallman.
1802 iii. Julia Eve Dallman.

Generation No. 10

1401. Charles[10] Vogely (Eugene L.[9], Edward Lee[8], Ivah Jane[7] Crowel, Oliver Joshua[6], John W.[5], Michael[4], Dewalt[3], Henry[2], Johann Michael[1]) He married **Becky Herr**.

Child of Charles Vogely and Becky Herr is:
1803 i. Michelle[11] Vogely.

1402. Linda[10] Vogely (Eugene L.[9], Edward Lee[8], Ivah Jane[7] Crowel, Oliver Joshua[6], John W.[5], Michael[4], Dewalt[3], Henry[2], Johann Michael[1]) She married **?? Hammel**.

Children of Linda Vogely and ?? Hammel are:
1804 i. Jeremy[11] Hammel.
1805 ii. Heather Hammel.

1403. Darlene Sue[10] Conner (Max Earl[9], LaVonne B.[8] Vogely, Ivah Jane[7] Crowel, Oliver Joshua[6], John W.[5], Michael[4], Dewalt[3], Henry[2], Johann Michael[1]) was born March 09, 1956 in Lutheran Hospital, Fort Wayne, IN. She married **Philip Lamar Burkett** May 27, 1979, son of Marion Burkett and Frances Coulter. He was born May 04, 1957.

Notes for Darlene Sue Conner:
Darlene attended Huntington College, Huntington, IN -- where she majored in Music and minored in Accounting. She teaches piano and a hand bell chior at church. She also plays organ and accordian. Darlene takes a very active part in the church -- working with the Music Department and Chiors.

Notes for Philip Lamar Burkett:
Phil attended Bethel College and Huntington College. He has a Master's degree on Christian Music and is an ordained United Brethern Minister, who pastored in Jackson, MI. Phil and Darlene spent four years in Macau as missionaries. Then, they spent five years in Toronto, Canada. Currently, they are at College Park United Brethren Church in Huntington, IN -- where they are in charge of Music and Worship.

Children of Darlene Conner and Philip Burkett are:
1806 i. Jeremy Russell[11] Burkett, born January 19, 1984 in Jackson, MI.

Notes for Jeremy Russell Burkett:
Jeremy enjoys music, computers, magic, and sports -- especially soccer.

1807 ii. Carissa Joy Burkett, born July 21, 1986 in Jackson, MI.

Notes for Carissa Joy Burkett:
Carissa enjoys music. She takes piano lessons and has a beautiful singing voice. She also collects thimbles..

1404. Lloyd George[10] Sellers (Martha[9] Le Vogely, Henry M.[8] Vogely, Ivah Jane[7] Crowel, Oliver Joshua[6], John W.[5], Michael[4], Dewalt[3], Henry[2], Johann Michael[1]) was born December 28, 1961. He married **Roseann Post** October 17, 1987. She was born May 03, 1962.

Children of Lloyd Sellers and Roseann Post are:
1808 i. Paige Elizabeth[11] Sellers, born November 03, 1991 in Orange Co., NY.
1809 ii. John Lloyd Sellers, born June 19, 1995 in Duchess Co., NY.

1407. Angela Marie[10] Vogely (John Marshall[9], Henry M.[8], Ivah Jane[7] Crowel, Oliver Joshua[6], John W.[5], Michael[4], Dewalt[3], Henry[2], Johann Michael[1]) was born June 29, 1966. She married **(1) Brent Dice**.

Children of Angela Vogely and Brent Dice are:
1810 i. Lindsey Marie[11] Dice, born July 09, 1996.
1811 ii. Anna May Dice, born October 08, 1997.

Child of Angela Marie Vogely is:
1812 i. Hayden M.[11] Vogely, born August 07, 1990.

1409. Ginger Sue[10] Vogely (John Marshall[9], Henry M.[8], Ivah Jane[7] Crowel, Oliver Joshua[6], John W.[5], Michael[4], Dewalt[3], Henry[2], Johann Michael[1]) was born October 26, 1971. She married **?? Porter**.

Child of Ginger Vogely and ?? Porter is:
1813 i. Callie Sue[11] Porter, born November 20, 1995.

1410. Jamie Scott[10] Gage (Janice[9] Vogely, Henry M.[8], Ivah Jane[7] Crowel, Oliver Joshua[6], John W.[5], Michael[4], Dewalt[3], Henry[2], Johann Michael[1]) was born April 02, 1965 in Allen Co., IN. He married **Deborah O. Black** May 05, 1990, daughter of Raymond Black and Marjorie Byram. She was born September 19, 1967 in Valdosta, GA.

Children of Jamie Gage and Deborah Black are:
1814 i. Evan Robert[11] Gage, born August 11, 1993 in Chesterfield Co., VA.
1815 ii. Landon Stuart Gage, born August 06, 1996 in Pinellas Co., FL.

1411. Hilary Lorraine[10] Krider (Jo Ellen[9] Vogely, Henry M.[8], Ivah Jane[7] Crowel, Oliver Joshua[6], John W.[5], Michael[4], Dewalt[3], Henry[2], Johann Michael[1]) was born December 19, 1966 in Columbia City, IN. She married **Bryan Nicodemus**, son of Larry Nicodemus and Alice Bruch.

Children of Hilary Krider and Bryan Nicodemus are:
1816 i. Colin Royce[11] Nicodemus, born October 26, 1993.
1817 ii. Alysen Lorraine Nicodemus, born October 26, 1996.

1412. Ryan Adair[10] Krider (Jo Ellen[9] Vogely, Henry M.[8], Ivah Jane[7] Crowel, Oliver

Joshua[6], John W.[5], Michael[4], Dewalt[3], Henry[2], Johann Michael[1]) was born June 18, 1969 in Columbia City, IN. He married **Alycia Mossburg** June 17, 1989 in Columbia City, IN.

Children of Ryan Krider and Alycia Mossburg are:
1818 i. Jordan Jarelle[11] Krider, born December 05, 1989.
1819 ii. Whitley Marie Krider, born April 14, 1993.

1424. Tara[10] Heinbaugh (Joy Lynne[9] Murbach, Helen M.[8] Wolfangle, Maggie[7] Crowel, William D.[6], John W.[5], Michael[4], Dewalt[3], Henry[2], Johann Michael[1]) was born July 22, 1959 in Columbia City, IN. She married **??? Porter** July 21, 1979 in Columbia City, IN.

Child of Tara Heinbaugh and ??? Porter is:
1820 i. Chad Allen[11] Porter.

1430. Susan Lynn[10] Crowel (Edward Allen[9] Crowell, Claude Lee[8], Lewis G.[7] Crowel, William D.[6], John W.[5], Michael[4], Dewalt[3], Henry[2], Johann Michael[1]) was born August 11, 1966. She married **?? Burris**.

Child of Susan Crowel and ?? Burris is:
1821 i. Heather Marie[11] Burris, born October 26, 1996.

1431. Jeffrey[10] Crowell (Lee Gilbert[9], Claude Lee[8], Lewis G.[7] Crowel, William D.[6], John W.[5], Michael[4], Dewalt[3], Henry[2], Johann Michael[1]) was born October 23, 1965 in Fort Wayne, IN.

Child of Jeffrey Crowell is:
1822 i. Morgan Lindsey[11] Crowell, born December 20, 1995.

1432. Jill[10] Crowell (Lee Gilbert[9], Claude Lee[8], Lewis G.[7] Crowel, William D.[6], John W.[5], Michael[4], Dewalt[3], Henry[2], Johann Michael[1]) was born July 20, 1967. She married **Steve Moore**.

Child of Jill Crowell and Steve Moore is:
1823 i. Logan David[11] Moore, born August 18, 1994.

1434. Steven Lee[10] Griffin (Donna Norrine[9] Crowel, Robert Blake[8], Verlin[7], James B.[6], John W.[5], Michael[4], Dewalt[3], Henry[2], Johann Michael[1]) was born July 30, 1959. He married **Cynthia Joan Willbur**. She was born January 19, 1963.

Children of Steven Griffin and Cynthia Willbur are:
1824 i. Samuel Wilbur[11] Griffin, born July 18, 1987.
1825 ii. Elizabeth Mae Griffin, born September 15, 1990.

1436. Scott Earl[10] Griffin (Donna Norrine[9] Crowel, Robert Blake[8], Verlin[7], James B.[6], John W.[5], Michael[4], Dewalt[3], Henry[2], Johann Michael[1]) was born April 14, 1962. He married **Teri Sue Buttery**. She was born August 05, 1963.

Child of Scott Griffin and Teri Buttery is:

1826 i. Emily Sue[11] Griffin, born January 25, 1988.

1448. Byron Edward[10] Schonefeld (Steven A.[9], Dorothy Rose[8] Chamberlin, Caroline Jane[7] Crowel, Henry A.[6], John W.[5], Michael[4], Dewalt[3], Henry[2], Johann Michael[1]) was born April 10, 1966 in Indianapolis, IN. He married **(1) Dianne Foutz** June 02, 1984 in Methodist Church in Columbia City, daughter of Kieth Foutz. She was born August 03, 1966. He married **(2) Rita Rhodes** May 16, 1998 in Kendallville, IN.

Notes for Byron Edward Schonefeld:

Byron was adopted as an infant. He began grade school in Tallahassee, FL and completed it at Jefferson Center, Jefferson township, Whitley County, IN. Byron graduated from Columbia City High School.

He lived in Arcola, IN and Fort Wayne, IN. For a short time, he lived in California, working as a mechanic at a farm. In 1997, he lived in Avilla, IN. Byron worked as a welder and sheet metal fabricator. In 1998, he was the foreman of the welding shop at J. O. Morley, Heating & Air Conditioning.

Notes for Rita Rhodes:

Rita was widowed when her first husband was killed in a motorcycle accident. Her second husband, Byron helped raise her children.

Marriage Notes for Byron Schonefeld and Rita Rhodes:

It was an interesting wedding -- on the north ball diamond of the Nobel County Fair Grounds, Kendallville, Indiana. First, the groom rode in on a horse, dismounted, and waited with the minister. Then, two of Rita's children (ring bearers) rode in. Their horse was spooked and threw the boy off. He was O.K. Finally the beautiful bride, Rita, rode in wearing her bridal gown. The ceremony took place on the ground. Then the bride and groom rode off the ball diamond. There was a reception with all the usual food and drink at the "log cabin" next to the ball diamond.

Children of Byron Schonefeld and Dianne Foutz are:

1827 i. Ryan Edward[11] Schonefeld, born November 22, 1984 in Columbia City, IN.

1828 ii. Joshua Lynn Schonefeld, born October 20, 1990 in Fort Wayne, IN.

1450. Nola Kay[10] Schonefeld (Steven A.[9], Dorothy Rose[8] Chamberlin, Caroline Jane[7] Crowel, Henry A.[6], John W.[5], Michael[4], Dewalt[3], Henry[2], Johann Michael[1]) was born December 04, 1969 in FL. She married **(2) Duane Long** 1989.

Notes for Nola Kay Schonefeld:

Steve and Suze adopted Nola while they were living in Tallahassee, Florida. When she was nine months old, Nola was baptized in the Cromwell Lutheran Church by Rev. Grahm L. Kleespie.

When Steve and Suze divorced in 1985, Suze got custody of all the kids -- including Nola. Later, custody was changed to Steve and Maryellen (Wright) Schonefeld. Finally, Nola was made a ward of the State of Indiana and spent a couple years in a Girl's home near Warsaw, IN. Nola graduated from South Whitly High School, where she was a star basketball player.

Nola had one son out of wedlock -- he was given up for adoption. In 1989, Nola became pregnant with Brittney and married Duane Long. In 1994, Nola's biological mother (Debby Hughes, 123 Star Dr., Fort Waldon Beach, FL 32547) got in touch with her. After divorcing Duane, Nola had a child (Alexandria) out of wedlock.

Child of Nola Kay Schonefeld is:
1829 i. male[11] Schonefeld, born Abt. 1987.

Notes for male Schonefeld:
This child was given up for adoption..

Child of Nola Schonefeld and Duane Long is:
1830 i. Brittney Nicole[11] Long, born March 05, 1990.

Child of Nola Kay Schonefeld is:
1831 i. Alexandria Suzanne[11] Wolf, born February 02, 1997.

1458. Gannon Nicole[10] Lefever (Dale Eugene[9], Henry P.[8], Mildred[7] Crowel, Henry A.[6], John W.[5], Michael[4], Dewalt[3], Henry[2], Johann Michael[1]) was born January 13, 1971 in Whitley Co. Hosp, Columbia City, IN. She married **Christopher Trautner**.

Notes for Gannon Nicole Lefever:
Jan 3, 1997: Gannon and Chris moved to PA. He works with a Geo-Thermal Company.

Child of Gannon Lefever and Christopher Trautner is:
1832 i. Marshall Wyatt[11] Trautner, born March 19, 1996 in Allen Co., IN.

1488. Robert Charles[10] Leiter (Berniece[9] Stiffler, Harry Amos[8], William Milton[7], Susanah[6] Crowel, Michael[5], Dewalt II[4], Dewalt[3], Henry[2], Johann Michael[1]) He married **Beverly Creighton**.

Children of Robert Leiter and Beverly Creighton are:
1833 i. Kimberley[11] Leiter.
1834 ii. Kelley Leiter.

1489. Janet Joan[10] Leiter (Berniece[9] Stiffler, Harry Amos[8], William Milton[7], Susanah[6] Crowel, Michael[5], Dewalt II[4], Dewalt[3], Henry[2], Johann Michael[1]) She married **(1) Charles Beals**. She married **(2) Jim Hoskinson**.

Children of Janet Leiter and Charles Beals are:
1835 i. Frank[11] Beals.
1836 ii. John Beals.
1837 iii. Alice Beals.
1838 iv. Marian Beals.

1490. Donald Joseph[10] Leiter (Berniece[9] Stiffler, Harry Amos[8], William Milton[7], Susanah[6] Crowel, Michael[5], Dewalt II[4], Dewalt[3], Henry[2], Johann Michael[1]) He married **Georgene Sheary**, daughter of George Sheary and Gertrude McCurry.

Children of Donald Leiter and Georgene Sheary are:
1839 i. Jennifer Sheary[11] Leiter.
1840 ii. Katheryn Elizabeth Leiter.

1491. Joyce Ellen[10] Leiter (Berniece[9] Stiffler, Harry Amos[8], William Milton[7], Susanah[6] Crowel, Michael[5], Dewalt II[4], Dewalt[3], Henry[2], Johann Michael[1]) She married **Jerry LaMontangne**.

Children of Joyce Leiter and Jerry LaMontangne are:
1841 i. Darci[11] LaMontangne.
1842 ii. Andi LaMontangne.
1843 iii. Sara LaMontangne.

1492. Douglas Eugene[10] Leiter (Berniece[9] Stiffler, Harry Amos[8], William Milton[7], Susanah[6] Crowel, Michael[5], Dewalt II[4], Dewalt[3], Henry[2], Johann Michael[1]) was born November 18, 1935, and died January 14, 1965 in South Whitley, IN. He married **Janice ???**.

Child of Douglas Leiter and Janice ??? is:
+ 1844 i. Shelley[11] Leiter.

1507. Timothy[10] Stiffler (Melvin Bernard[9], Bonnie Hugh Alden[8], John[7], Susanah[6] Crowel, Michael[5], Dewalt II[4], Dewalt[3], Henry[2], Johann Michael[1]) He married **Robin Haab**.

Children of Timothy Stiffler and Robin Haab are:
1845 i. Renee[11] Stiffler.
1846 ii. Michael Stiffler.

1508. Jodi[10] Stiffler (Melvin Bernard[9], Bonnie Hugh Alden[8], John[7], Susanah[6] Crowel, Michael[5], Dewalt II[4], Dewalt[3], Henry[2], Johann Michael[1]) She married **Mark Conley**.

Children of Jodi Stiffler and Mark Conley are:
1847 i. Kristin[11] Conley.
1848 ii. Kacie Conley.

1518. Patricia Lynn[10] Crow (John Maurice[9], Maurice Everett[8], Elizabeth[7] Singler, Hagar Mary[6] Crowel, Michael[5], Dewalt II[4], Dewalt[3], Henry[2], Johann Michael[1]) was born April 09, 1950 in Lima, OH. She married **Jay Benjamin Keller** February 1969. He was born November 30, 1949 in Lima, OH.

Children of Patricia Crow and Jay Keller are:
1849 i. Jaylynn[11] Keller, born October 05, 1969.
1850 ii. Bradley Benjamin Keller, born November 25, 1971.

1521. Kenneth[10] Blais (Martha Esther[9] Crow, Maurice Everett[8], Elizabeth[7] Singler, Hagar Mary[6] Crowel, Michael[5], Dewalt II[4], Dewalt[3], Henry[2], Johann Michael[1]) was born July 08, 1953. He married **Peggy Craddich** September 1979. She was born in NY.

Children of Kenneth Blais and Peggy Craddich are:
1851 i. Richard[11] Blais, Adopted child.
1852 ii. Lori Blais, born December 27, 1981.

1524. Steven[10] Sowles (Lauretta Beatrice[9] Vollmer, Beatrice Josephine[8] Moss, Anna Loretta[7] Singler, Hagar Mary[6] Crowel, Michael[5], Dewalt II[4], Dewalt[3], Henry[2], Johann Michael[1]) was born September 17, 1944 in St. Louis, MO. He married **Cathie Breeding**. She was born June 20, 1944.

Child of Steven Sowles and Cathie Breeding is:
1853 i. Cindy Sue[11] Sowles, born May 10, 1965 in Memphis, TN.

1541. Julian Ann[10] Lawrence (Marilyn[9] Edris, Miriam[8] Miller, Maria[7] Crowel, Devault[6], Samuel[5], Dewalt II[4], Dewalt[3], Henry[2], Johann Michael[1]) She married **Richard Kenneth Horne**.

Children of Julian Lawrence and Richard Horne are:
1854 i. Virginia Chantelle[11] Horne.
1855 ii. Rebecca Lynn Horne.
1856 iii. Christina Jennifer Horne.

1542. Elizabeth Ann[10] Lawrence (Marilyn[9] Edris, Miriam[8] Miller, Maria[7] Crowel, Devault[6], Samuel[5], Dewalt II[4], Dewalt[3], Henry[2], Johann Michael[1]) She married **Timothy Blair Smith**.

Children of Elizabeth Lawrence and Timothy Smith are:
1857 i. David Brett[11] Smith.
1858 ii. Michael Lawrence Smith.

1543. David Edris[10] Lawrence (Marilyn[9] Edris, Miriam[8] Miller, Maria[7] Crowel, Devault[6], Samuel[5], Dewalt II[4], Dewalt[3], Henry[2], Johann Michael[1]) He married **Kris Lynn Hammack**.

Child of David Lawrence and Kris Hammack is:
1859 i. Jennifer Kathryn[11] Lawrence.

1548. Emmerson Duane[10] Williams (Ward Willis[9], Myrtle Alice[8] Willis, Julia Elizabeth[7] Spiller, Devault C.[6], Sarah[5] Crowel, Dewalt II[4], Dewalt[3], Henry[2], Johann Michael[1]) He married **Ruth Marie Reber**.

Children of Emmerson Williams and Ruth Reber are:
1860 i. Sandra[11] Williams.
1861 ii. Daniel Williams.
1862 iii. Linda Williams.
1863 iv. Lisa Williams.
1864 v. Lori Williams.

1549. Florine Lucille[10] Williams (Ward Willis[9], Myrtle Alice[8] Willis, Julia Elizabeth[7]

Spiller, Devault C.[6], Sarah[5] Crowel, Dewalt II[4], Dewalt[3], Henry[2], Johann Michael[1]) She married **Arlie Hester**.

Children of Florine Williams and Arlie Hester are:
+ 1865 i. Diane Rose[11] Hester.
+ 1866 ii. Gail Mae Hester.

1550. Arvada Mae[10] Williams (Ward Willis[9], Myrtle Alice[8] Willis, Julia Elizabeth[7] Spiller, Devault C.[6], Sarah[5] Crowel, Dewalt II[4], Dewalt[3], Henry[2], Johann Michael[1]) She married **Joseph Rodrick**.

Child of Arvada Williams and Joseph Rodrick is:
+ 1867 i. Steven Duane[11] Rodrick.

1551. Ruth Marie[10] Williams (Ward Willis[9], Myrtle Alice[8] Willis, Julia Elizabeth[7] Spiller, Devault C.[6], Sarah[5] Crowel, Dewalt II[4], Dewalt[3], Henry[2], Johann Michael[1]) She married **Harold Clyde Matson**.

Children of Ruth Williams and Harold Matson are:
+ 1868 i. Julie Lynn[11] Matson.
+ 1869 ii. Karin Lucille Matson.
+ 1870 iii. Kenneth Dale Matson.
1871 iv. Edward Harold Matson.

1552. Alvin Leroy[10] Williams (Ward Willis[9], Myrtle Alice[8] Willis, Julia Elizabeth[7] Spiller, Devault C.[6], Sarah[5] Crowel, Dewalt II[4], Dewalt[3], Henry[2], Johann Michael[1]) He married **Charlene Tranker**.

Children of Alvin Williams and Charlene Tranker are:
1872 i. Kieth[11] Williams.
1873 ii. Lynette Williams.
+ 1874 iii. Michael Williams.
1875 iv. April Williams.

1553. Donna Jean[10] Williams (Ward Willis[9], Myrtle Alice[8] Willis, Julia Elizabeth[7] Spiller, Devault C.[6], Sarah[5] Crowel, Dewalt II[4], Dewalt[3], Henry[2], Johann Michael[1]) She married **Kenneth Lee Seddon**.

Children of Donna Williams and Kenneth Seddon are:
+ 1876 i. Kenneth Lee II[11] Seddon.
+ 1877 ii. Tammy Jean Seddon.
+ 1878 iii. Jeffery Alan Seddon.

1554. Joann[10] Williams (Ward Willis[9], Myrtle Alice[8] Willis, Julia Elizabeth[7] Spiller, Devault C.[6], Sarah[5] Crowel, Dewalt II[4], Dewalt[3], Henry[2], Johann Michael[1]) She married **(1) Robert S. Gillan**. He was born December 03, 1935 in Gary, IN, and died September 12, 1980 in Gary, IN. She married **(2) Douglas Garriot**.

Child of Joann Williams and Robert Gillan is:
1879 i. Joseph S.[11] Gillan.

1556. James Edwin[10] Gross (Myrtle Marie[9] Williams, Myrtle Alice[8] Willis, Julia Elizabeth[7] Spiller, Devault C.[6], Sarah[5] Crowel, Dewalt II[4], Dewalt[3], Henry[2], Johann Michael[1]) He married **Docia Ann Cook**.

Children of James Gross and Docia Cook are:
+ 1880 i. Jeffrey Edwin[11] Gross.
1881 ii. Delinda Ann Gross.
+ 1882 iii. Connie Jean Gross.

1557. Richard Louis[10] Gross (Myrtle Marie[9] Williams, Myrtle Alice[8] Willis, Julia Elizabeth[7] Spiller, Devault C.[6], Sarah[5] Crowel, Dewalt II[4], Dewalt[3], Henry[2], Johann Michael[1]) He married **(1) Beatrice Summerfield**. He married **(2) Glenore Larson**.

Children of Richard Gross and Beatrice Summerfield are:
+ 1883 i. Tracie Ellen[11] Gross.
+ 1884 ii. Richard Edwin Gross.
1885 iii. Shelia Beatrice Gross, born June 11, 1957 in Seattle, WA; died February 07, 1976 in Seattle, WA.

1559. Cynthia Ann[10] Spitler (Dale Edward[9], Mary Leona[8] Brumbaugh, Julia Catherine[7] Crowel, William[6], Daniel[5], Dewalt II[4], Dewalt[3], Henry[2], Johann Michael[1]) She married **Mark Steven Jones**.

Children of Cynthia Spitler and Mark Jones are:
1886 i. Heather Machele[11] Jones.
1887 ii. Nathan Ryan Jones.
1888 iii. Jennifer Alicia Jones.

1560. Bonnie Lou[10] Spitler (Dale Edward[9], Mary Leona[8] Brumbaugh, Julia Catherine[7] Crowel, William[6], Daniel[5], Dewalt II[4], Dewalt[3], Henry[2], Johann Michael[1]) She married **Larry Powell**.

Children of Bonnie Spitler and Larry Powell are:
1889 i. Julie Renee[11] Powell.
1890 ii. Hollie Amanda Powell.
1891 iii. Jason Allen Powell.

1561. Marty Lynn[10] Spitler (Dale Edward[9], Mary Leona[8] Brumbaugh, Julia Catherine[7] Crowel, William[6], Daniel[5], Dewalt II[4], Dewalt[3], Henry[2], Johann Michael[1]) He married **Christina Dawn Farno**.

Children of Marty Spitler and Christina Farno are:
1892 i. Gavin Lawrence[11] Spitler.
1893 ii. Jorde Dale Spitler.
1894 iii. Van Alfred Spitler.

1563. Randy Scott[10] Spitler (Lowell Eugene[9], Mary Leona[8] Brumbaugh, Julia Catherine[7] Crowel, William[6], Daniel[5], Dewalt II[4], Dewalt[3], Henry[2], Johann Michael[1]) He married **Diana Drieling**.

Children of Randy Spitler and Diana Drieling are:
1895 i. Anya Marie[11] Spitler.
1896 ii. Rachel Kay Spitler.

1565. Jon Hiram[10] Spitler (Lowell Eugene[9], Mary Leona[8] Brumbaugh, Julia Catherine[7] Crowel, William[6], Daniel[5], Dewalt II[4], Dewalt[3], Henry[2], Johann Michael[1]) He married **Lorie Roberts**.

Child of Jon Spitler and Lorie Roberts is:
1897 i. Caeleigh[11] Spitler.

1567. Kimberly Sue[10] Brown (Carol Faye[9] Spitler, Mary Leona[8] Brumbaugh, Julia Catherine[7] Crowel, William[6], Daniel[5], Dewalt II[4], Dewalt[3], Henry[2], Johann Michael[1]) She married **Joseph A. Berberich**.

Child of Kimberly Brown and Joseph Berberich is:
1898 i. Alexandria Noele[11] Berberich.

1570. Amy Lynne[10] Kuhns (Martha Jeanne[9] Spitler, Mary Leona[8] Brumbaugh, Julia Catherine[7] Crowel, William[6], Daniel[5], Dewalt II[4], Dewalt[3], Henry[2], Johann Michael[1]) She married **Rodney Lane Curtis**.

Child of Amy Kuhns and Rodney Curtis is:
1899 i. Zackary Lane[11] Curtis.

1571. Elizabeth Anne[10] Kuhns (Martha Jeanne[9] Spitler, Mary Leona[8] Brumbaugh, Julia Catherine[7] Crowel, William[6], Daniel[5], Dewalt II[4], Dewalt[3], Henry[2], Johann Michael[1]) She married **Michael Shane Taylor**.

Child of Elizabeth Kuhns and Michael Taylor is:
1900 i. Mackenzie Lynne[11] Taylor.

1576. Jack Lee[10] Brumbaugh (Paul Eugene[9], Arthur Jennings[8], Julia Catherine[7] Crowel, William[6], Daniel[5], Dewalt II[4], Dewalt[3], Henry[2], Johann Michael[1]) He married **Mary Ellen Bright**.

Children of Jack Brumbaugh and Mary Bright are:
1901 i. Kevin Christian[11] Brumbaugh.
1902 ii. Katrina Cathrine Brumbaugh. She married Michael Shellhaas
1903 iii. Derrick Bright Brumbaugh.

1577. Richard Duane[10] Brumbaugh (Paul Eugene[9], Arthur Jennings[8], Julia Catherine[7]

Crowel, William[6], Daniel[5], Dewalt II[4], Dewalt[3], Henry[2], Johann Michael[1]) He married **Carolyn Sue Steele**.

Children of Richard Brumbaugh and Carolyn Steele are:

1904 i. Timothy Michael[11] Brumbaugh.
1905 ii. Kimberly Kay Brumbaugh.
1906 iii. Scottie Allen Brumbaugh.
1907 iv. Rayn Duane Brumbaugh.

1578. Arlene Kay[10] Brumbaugh (Paul Eugene[9], Arthur Jennings[8], Julia Catherine[7] Crowel, William[6], Daniel[5], Dewalt II[4], Dewalt[3], Henry[2], Johann Michael[1]) She married **Donald Paul Evans**.

Children of Arlene Brumbaugh and Donald Evans are:

1908 i. Jonathan Eastman[11] Evans.
1909 ii. Robin Donald Evans.
1910 iii. Andrea Kay Evans.

1579. Marlin Eugene[10] Brumbaugh (Paul Eugene[9], Arthur Jennings[8], Julia Catherine[7] Crowel, William[6], Daniel[5], Dewalt II[4], Dewalt[3], Henry[2], Johann Michael[1]) He married **Jeanne Lee Thompson**.

Children of Marlin Brumbaugh and Jeanne Thompson are:

1911 i. Jodi Lynn[11] Brumbaugh.
1912 ii. Brian Eugene Brumbaugh.
1913 iii. Angie Marie Brumbaugh.
1914 iv. Amanda Leigh Brumbaugh.

1580. Daniel Ray[10] Brumbaugh (Paul Eugene[9], Arthur Jennings[8], Julia Catherine[7] Crowel, William[6], Daniel[5], Dewalt II[4], Dewalt[3], Henry[2], Johann Michael[1]) He married **Judith Alma Hunt**.

Children of Daniel Brumbaugh and Judith Hunt are:

1915 i. Renee Elnora[11] Brumbaugh.
1916 ii. Jerry Lee Brumbaugh.

1581. Karen Sue[10] Brumbaugh (Paul Eugene[9], Arthur Jennings[8], Julia Catherine[7] Crowel, William[6], Daniel[5], Dewalt II[4], Dewalt[3], Henry[2], Johann Michael[1]) She married **Steven Marker**.

Children of Karen Brumbaugh and Steven Marker are:

1917 i. Matthew Lee[11] Marker.
1918 ii. Rebecca Lynn Marker.
1919 iii. Sarah Danielle Marker.

1582. Steven Wayne[10] Brumbaugh (Paul Eugene[9], Arthur Jennings[8], Julia Catherine[7] Crowel, William[6], Daniel[5], Dewalt II[4], Dewalt[3], Henry[2], Johann Michael[1]) He married **Barbara Ann Cox**.

Children of Steven Brumbaugh and Barbara Cox are:

1920 i. Jessica Marie[11] Brumbaugh.
1921 ii. Jerrod Ross Brumbaugh.

1583. John Robert[10] Brumbaugh (Paul Eugene[9], Arthur Jennings[8], Julia Catherine[7] Crowel, William[6], Daniel[5], Dewalt II[4], Dewalt[3], Henry[2], Johann Michael[1]) He married **Terry Lee Burton**.

Children of John Brumbaugh and Terry Burton are:

1922 i. Benjamin Edward[11] Brumbaugh.
1923 ii. Aaron Jennings Brumbaugh.

1584. Richard Jacob[10] Gibbel (Mary Anna[9] Brumbaugh, Arthur Jennings[8], Julia Catherine[7] Crowel, William[6], Daniel[5], Dewalt II[4], Dewalt[3], Henry[2], Johann Michael[1]) He married **Ruby Marderness**.

Children of Richard Gibbel and Ruby Marderness are:

1924 i. Denice Ann[11] Gibbel.
1925 ii. Richard Calvin Gibbel.
1926 iii. Teresa Ann Gibbel.

1585. Dixie Elizabeth[10] Gibbel (Mary Anna[9] Brumbaugh, Arthur Jennings[8], Julia Catherine[7] Crowel, William[6], Daniel[5], Dewalt II[4], Dewalt[3], Henry[2], Johann Michael[1]) She married **Duane Heisey**.

Children of Dixie Gibbel and Duane Heisey are:

1927 i. Tamera Yvonne[11] Heisey.
1928 ii. Tonya Sue Heisey.

1587. Mark William[10] Beery (Miriam Lorine[9] Brumbaugh, Arthur Jennings[8], Julia Catherine[7] Crowel, William[6], Daniel[5], Dewalt II[4], Dewalt[3], Henry[2], Johann Michael[1]) He married **Joanne Arlene Ott**.

Children of Mark Beery and Joanne Ott are:

1929 i. Jason William[11] Beery.
1930 ii. Reuben Raymond Beery.
1931 iii. Adam Lawrence Beery.

1588. John Harvey[10] Beery (Miriam Lorine[9] Brumbaugh, Arthur Jennings[8], Julia Catherine[7] Crowel, William[6], Daniel[5], Dewalt II[4], Dewalt[3], Henry[2], Johann Michael[1]) He married **Mary Jane Bowman**.

Children of John Beery and Mary Bowman are:

1932 i. Daniel Harvey[11] Beery.
1933 ii. Benjamin Lee Beery.
1934 iii. Joseph Alan Beery.

1589. David Christian[10] Beery (Miriam Lorine[9] Brumbaugh, Arthur Jennings[8], Julia Catherine[7] Crowel, William[6], Daniel[5], Dewalt II[4], Dewalt[3], Henry[2], Johann Michael[1]) He married **Dorothy Ellen Flora**.

Children of David Beery and Dorothy Flora are:

1935 i. Anna Miriam[11] Beery.
1936 ii. Peter William Beery.
1937 iii. Sarah Ellen Beery.
1938 iv. Elisabeth Loraine Beery.

1590. Matthew Lee[10] Beery (Miriam Lorine[9] Brumbaugh, Arthur Jennings[8], Julia Catherine[7] Crowel, William[6], Daniel[5], Dewalt II[4], Dewalt[3], Henry[2], Johann Michael[1]) He married **Donna Marie Flory**.

Children of Matthew Beery and Donna Flory are:

1939 i. Samuel Lee[11] Beery.
1940 ii. Susanna Marie Beery.

1591. Ronald Lee[10] Brumbaugh (David Levi[9], Arthur Jennings[8], Julia Catherine[7] Crowel, William[6], Daniel[5], Dewalt II[4], Dewalt[3], Henry[2], Johann Michael[1]) He married **Linda Wogoman Fourman**.

Children of Ronald Brumbaugh and Linda Fourman are:

1941 i. Alichia Ann[11] Brumbaugh.
1942 ii. Anicia Alee Brumbaugh.

1592. Judith Ann[10] Brumbaugh (David Levi[9], Arthur Jennings[8], Julia Catherine[7] Crowel, William[6], Daniel[5], Dewalt II[4], Dewalt[3], Henry[2], Johann Michael[1]) She married **Eldon Dean Warner**.

Children of Judith Brumbaugh and Eldon Warner are:

1943 i. Ann Marie[11] Warner.
1944 ii. Russell Dean Warner.

1593. David Alan[10] Brumbaugh (David Levi[9], Arthur Jennings[8], Julia Catherine[7] Crowel, William[6], Daniel[5], Dewalt II[4], Dewalt[3], Henry[2], Johann Michael[1]) He married **Marulyn Ulrich**.

Children of David Brumbaugh and Marulyn Ulrich are:

1945 i. Lora Jo[11] Brumbaugh.
1946 ii. Gregory Duane Brumbaugh.

1594. Marvin Joe[10] Brumbaugh (David Levi[9], Arthur Jennings[8], Julia Catherine[7] Crowel, William[6], Daniel[5], Dewalt II[4], Dewalt[3], Henry[2], Johann Michael[1]) He married **Linda Brunswick**.

Child of Marvin Brumbaugh and Linda Brunswick is:

1947 i. Amy Jo[11] Brumbaugh.

1596. Marcia Lee[10] Brumbaugh (Marion Leroy II[9], Marion Leroy[8], Julia Catherine[7] Crowel, William[6], Daniel[5], Dewalt II[4], Dewalt[3], Henry[2], Johann Michael[1]) She married **John Phillip Hegman**.

Children of Marcia Brumbaugh and John Hegman are:
1948 i. Paula Jeanette[11] Hegman.
1949 ii. David Killian Hegman.

1603. April Sylvan[10] Dixon (Edna Catharine[9] Pierce, Anna Lorine[8] Brumbaugh, Julia Catherine[7] Crowel, William[6], Daniel[5], Dewalt II[4], Dewalt[3], Henry[2], Johann Michael[1]) She married **Russell Avant**.

Child of April Dixon and Russell Avant is:
1950 i. Baden Kyle[11] Avant.

1620. Virginia Ann[10] Warren (Lula May[9] Rhodes, Laura E.[8] Hartman, Lewis Edwin[7], Louisa C.[6] Miller, Elizabeth[5] Crowel, Dewalt II[4], Dewalt[3], Henry[2], Johann Michael[1]) She married **Elmer Russell Krou**.

Children of Virginia Warren and Elmer Krou are:
\+ 1951 i. Debra Anne[11] Krou.
\+ 1952 ii. Michael Alan Krou.
1953 iii. Stephen Krou. He married Kathy Petroff

1623. James Allen[10] Warren (Lula May[9] Rhodes, Laura E.[8] Hartman, Lewis Edwin[7], Louisa C.[6] Miller, Elizabeth[5] Crowel, Dewalt II[4], Dewalt[3], Henry[2], Johann Michael[1]) He married **Joyce Weisser**.

Children of James Warren and Joyce Weisser are:
1954 i. Todd B.[11] Warren.
1955 ii. Tim Warren.
1956 iii. Ty William Warren.

1624. Earnest Earl[10] Oldham (Minnie Arlene[9] Smith, Amanda Louisa[8] Hartman, Lewis Edwin[7], Louisa C.[6] Miller, Elizabeth[5] Crowel, Dewalt II[4], Dewalt[3], Henry[2], Johann Michael[1]) He married **(1) Loretta Gail Holland**. He married **(2) Ann Busby**. He married **(3) Elizabeth Sue Hutchings**.

Children of Earnest Oldham and Ann Busby are:
\+ 1957 i. Peri Janine[11] Oldham.
\+ 1958 ii. Wade William Oldham.

Children of Earnest Oldham and Elizabeth Hutchings are:
\+ 1959 i. Joseph Albert Bews[11] Oldham.
1960 ii. Cheryl Marie Oldham.

1625. Ida Sue[10] Oldham (Minnie Arlene[9] Smith, Amanda Louisa[8] Hartman, Lewis

Edwin[7], Louisa C.[6] Miller, Elizabeth[5] Crowel, Dewalt II[4], Dewalt[3], Henry[2], Johann Michael[1]) She married **Richard Nelson Leamon**, son of Wilbur Leamon and Anna Curless.

Children of Ida Oldham and Richard Leamon are:

1961 i. Heather Dawn[11] Leamon.
1962 ii. Forest Nelson Leamon.
1963 iii. Wai Yan Leamon.

1626. Charlotte Lee[10] Oldham (Minnie Arlene[9] Smith, Amanda Louisa[8] Hartman, Lewis Edwin[7], Louisa C.[6] Miller, Elizabeth[5] Crowel, Dewalt II[4], Dewalt[3], Henry[2], Johann Michael[1]) She married **Brian Lee Scott**.

Children of Charlotte Oldham and Brian Scott are:

+ 1964 i. James Charles[11] Scott.
+ 1965 ii. Tania Marie Scott.
1966 iii. Robert Lee Scott.
+ 1967 iv. Stacy Ann Scott, born August 26, 1967; died February 16, 1990 in Vallejo, CA.

1627. Arthur Laurence[10] Metz (Bessie Lou[9] Smith, Amanda Louisa[8] Hartman, Lewis Edwin[7], Louisa C.[6] Miller, Elizabeth[5] Crowel, Dewalt II[4], Dewalt[3], Henry[2], Johann Michael[1]) He married **(1) Mary Fesler**. He married **(2) Nancy Lee Albert**. He married **(3) Elsa Decastro**. He married **(4) Jeanette Ochoa**.

Child of Arthur Metz and Mary Fesler is:

1968 i. Christopher Laurence[11] Metz.

Child of Arthur Metz and Elsa Decastro is:

1969 i. Steven Andrew[11] Metz.

1628. Robert Michael[10] Metz (Bessie Lou[9] Smith, Amanda Louisa[8] Hartman, Lewis Edwin[7], Louisa C.[6] Miller, Elizabeth[5] Crowel, Dewalt II[4], Dewalt[3], Henry[2], Johann Michael[1]) He married **Flora Bonita Hill**.

Children of Robert Metz and Flora Hill are:

1970 i. Chrystal Ann[11] Metz. She married David Wayne Tuckness
+ 1971 ii. Rebecca Michele Metz.

1629. Carol Lynn[10] Metz (Bessie Lou[9] Smith, Amanda Louisa[8] Hartman, Lewis Edwin[7], Louisa C.[6] Miller, Elizabeth[5] Crowel, Dewalt II[4], Dewalt[3], Henry[2], Johann Michael[1]) She married **Dwight Leigh Hawkins**.

Children of Carol Metz and Dwight Hawkins are:

1972 i. Catherine Diane[11] Hawkins.
+ 1973 ii. Dwight David Hawkins.
1974 iii. Mark Leigh Hawkins.

1631. Leona Diane[10] Metz (Bessie Lou[9] Smith, Amanda Louisa[8] Hartman, Lewis Edwin[7], Louisa C.[6] Miller, Elizabeth[5] Crowel, Dewalt II[4], Dewalt[3], Henry[2], Johann Michael[1])

She married **Larry Crawford**.

Children of Leona Metz and Larry Crawford are:
1975 i. Carolyn Ann[11] Crawford.
1976 ii. Jachin Allen Crawford.

1632. Barbara Ann[10] Metz (Bessie Lou[9] Smith, Amanda Louisa[8] Hartman, Lewis Edwin[7], Louisa C.[6] Miller, Elizabeth[5] Crowel, Dewalt II[4], Dewalt[3], Henry[2], Johann Michael[1]) She married **Joseph Roger Carlson**.

Children of Barbara Metz and Joseph Carlson are:
1977 i. Joshua Joseph[11] Carlson.
1978 ii. Katherine Ruth Carlson.

1633. Jonathan David[10] Metz (Bessie Lou[9] Smith, Amanda Louisa[8] Hartman, Lewis Edwin[7], Louisa C.[6] Miller, Elizabeth[5] Crowel, Dewalt II[4], Dewalt[3], Henry[2], Johann Michael[1]) He married **(1) Judy Anne Beckham**. He married **(2) Diane Cavanaugh Timm**.

Children of Jonathan Metz and Judy Beckham are:
1979 i. Jonathan Austin[11] Metz.
1980 ii. Jonika Brianne Metz.

1634. David Wesley[10] Smith (William Edwin[9], Amanda Louisa[8] Hartman, Lewis Edwin[7], Louisa C.[6] Miller, Elizabeth[5] Crowel, Dewalt II[4], Dewalt[3], Henry[2], Johann Michael[1]) He married **(1) Gwen Pruett**. He married **(2) Teri ???**. He married **(3) Cathy Ashley**.

Children of David Smith and Teri ??? are:
1981 i. Tamantha Renee[11] Smith.
1982 ii. Jason David Smith.
1983 iii. Michelle Smith.

Child of David Smith and Cathy Ashley is:
1984 i. Mark Dwayne[11] Smith.

1635. Rozana Marlene[10] Smith (William Edwin[9], Amanda Louisa[8] Hartman, Lewis Edwin[7], Louisa C.[6] Miller, Elizabeth[5] Crowel, Dewalt II[4], Dewalt[3], Henry[2], Johann Michael[1])

Children of Rozana Marlene Smith are:
1985 i. Rhonda Ann[11] Smith.
1986 ii. Christi Rae Smith.

1636. Sharon Denise[10] Smith (William Edwin[9], Amanda Louisa[8] Hartman, Lewis Edwin[7], Louisa C.[6] Miller, Elizabeth[5] Crowel, Dewalt II[4], Dewalt[3], Henry[2], Johann Michael[1]) She married **Dennis Star**.

Children of Sharon Smith and Dennis Star are:
+ 1987 i. Jeanette[11] Star.
+ 1988 ii. William Andrew Star.

1637. Lonnie Michael[10] Smith (Lewis Maylon[9], Amanda Louisa[8] Hartman, Lewis Edwin[7], Louisa C.[6] Miller, Elizabeth[5] Crowel, Dewalt II[4], Dewalt[3], Henry[2], Johann Michael[1]) He married **Mary L. Driver**.

Children of Lonnie Smith and Mary Driver are:

1989 i. Michelle Diane[11] Smith.
1990 ii. Jennifer Smith.
1991 iii. Eric Smith.
1992 iv. Jason Smith.

1639. Virginia Louise[10] Hanaway (Martha Earlene[9] Smith, Amanda Louisa[8] Hartman, Lewis Edwin[7], Louisa C.[6] Miller, Elizabeth[5] Crowel, Dewalt II[4], Dewalt[3], Henry[2], Johann Michael[1]) She married **Herb Lauteren**.

Child of Virginia Hanaway and Herb Lauteren is:

\+ 1993 i. Darcey Gay[11] Lauteren.

1640. Richard Wayne[10] Hanaway (Martha Earlene[9] Smith, Amanda Louisa[8] Hartman, Lewis Edwin[7], Louisa C.[6] Miller, Elizabeth[5] Crowel, Dewalt II[4], Dewalt[3], Henry[2], Johann Michael[1]) He married **Julie Jones**.

Child of Richard Hanaway and Julie Jones is:

1994 i. James Byron[11] Hanaway.

1641. Sandra Mae[10] Hanaway (Martha Earlene[9] Smith, Amanda Louisa[8] Hartman, Lewis Edwin[7], Louisa C.[6] Miller, Elizabeth[5] Crowel, Dewalt II[4], Dewalt[3], Henry[2], Johann Michael[1]) She married **(1) James Van Vactor**. She married **(2) James Bud Porter**.

Children of Sandra Hanaway and James Van Vactor are:

1995 i. Eric[11] Van Vactor.
1996 ii. Rae Ann Van Vactor.

1642. Kathy Irene[10] Hanaway (Martha Earlene[9] Smith, Amanda Louisa[8] Hartman, Lewis Edwin[7], Louisa C.[6] Miller, Elizabeth[5] Crowel, Dewalt II[4], Dewalt[3], Henry[2], Johann Michael[1]) She married **Steve Oliver**.

Children of Kathy Hanaway and Steve Oliver are:

1997 i. Dakin Seth[11] Oliver.
1998 ii. Ashley Morgan Oliver.

1644. Glenda Ann[10] Smith (John Lester[9], Amanda Louisa[8] Hartman, Lewis Edwin[7], Louisa C.[6] Miller, Elizabeth[5] Crowel, Dewalt II[4], Dewalt[3], Henry[2], Johann Michael[1]) She married **Alferd Good Jones**.

Children of Glenda Smith and Alferd Jones are:

\+ 1999 i. Lisa Louise[11] Jones.

+ 2000 ii. John Alton Jones.

1645. Dorothy Marie[10] Smith (John Lester[9], Amanda Louisa[8] Hartman, Lewis Edwin[7], Louisa C.[6] Miller, Elizabeth[5] Crowel, Dewalt II[4], Dewalt[3], Henry[2], Johann Michael[1]) She married **Kenneth Eugene Bruce**.

Children of Dorothy Smith and Kenneth Bruce are:

2001 i. Joey Eugene[11] Bruce.
2002 ii. Billy Robert Bruce.
2003 iii. Steven Lynn Bruce.
2004 iv. Kevin John Bruce.
2005 v. Christopher Louis Bruce.

1646. Diane Louise[10] Smith (John Lester[9], Amanda Louisa[8] Hartman, Lewis Edwin[7], Louisa C.[6] Miller, Elizabeth[5] Crowel, Dewalt II[4], Dewalt[3], Henry[2], Johann Michael[1]) She married **Samuel E. Clower**.

Children of Diane Smith and Samuel Clower are:

2006 i. Christy Dawn[11] Clower.
2007 ii. Tammy Lyn Clower.
2008 iii. Brandy Elizabeth Clower.

1648. Kurt William[10] Hess (Peggy Ruth[9] Hartman, Jacob Adam[8], Lewis Edwin[7], Louisa C.[6] Miller, Elizabeth[5] Crowel, Dewalt II[4], Dewalt[3], Henry[2], Johann Michael[1]) He married **Marcia Janice Whittle**.

Children of Kurt Hess and Marcia Whittle are:

2009 i. Ian Warren[11] Hess.
2010 ii. Sena Leila Hess.

1657. Gary Dean[10] Strauch (George Edwin[9], Emma Minnie[8] Hartman, Lewis Edwin[7], Louisa C.[6] Miller, Elizabeth[5] Crowel, Dewalt II[4], Dewalt[3], Henry[2], Johann Michael[1]) He married **Norma Jean Richards**.

Children of Gary Strauch and Norma Richards are:

2011 i. Dean Allen[11] Strauch.
2012 ii. Edwin Clifford Strauch.
2013 iii. Gary David Strauch.

1660. Joan Melissa[10] Berryman (Sidney Joan[9] Smith, Emma Minnie[8] Hartman, Lewis Edwin[7], Louisa C.[6] Miller, Elizabeth[5] Crowel, Dewalt II[4], Dewalt[3], Henry[2], Johann Michael[1]) She married **Pete Vasquez**.

Children of Joan Berryman and Pete Vasquez are:

2014 i. Aaron Peter[11] Vasquez.
2015 ii. Katherine Marie Vasquez.
2016 iii. Meliss Ann Vasquez.
2017 iv. Daniel Josiah Vasquez.

1661. Roxane Denise[10] Berryman (Sidney Joan[9] Smith, Emma Minnie[8] Hartman, Lewis Edwin[7], Louisa C.[6] Miller, Elizabeth[5] Crowel, Dewalt II[4], Dewalt[3], Henry[2], Johann Michael[1]) She married **Steven Russell Nelson**. He was born December 10, 1949, and died December 13, 1983.

Child of Roxane Berryman and Steven Nelson is:
2018 i. Silas[11] Nelson.

1668. Romona[10] Nygren (Richard Axel[9], Maggie M.[8] Hartman, Lewis Edwin[7], Louisa C.[6] Miller, Elizabeth[5] Crowel, Dewalt II[4], Dewalt[3], Henry[2], Johann Michael[1]) She married **(1) Michael Kevin Balfour**. She married **(2) Anthony Soares**. She married **(3) Lou McGaffey**. She married **(4) Melvin Nels Pearson**.

Child of Romona Nygren and Michael Balfour is:
2019 i. Janae Nicole[11] Balfour.

Child of Romona Nygren and Anthony Soares is:
2020 i. Jessica Jean[11] Soares.

Child of Romona Nygren and Lou McGaffey is:
2021 i. William Shiloh[11] McGaffey.

Child of Romona Nygren and Melvin Pearson is:
2022 i. Kacia[11] Pearson.

1672. Ronald Lee[10] Nygren (Albert Emanuel[9], Maggie M.[8] Hartman, Lewis Edwin[7], Louisa C.[6] Miller, Elizabeth[5] Crowel, Dewalt II[4], Dewalt[3], Henry[2], Johann Michael[1]) He married **Gwenn Susan Alway**.

Children of Ronald Nygren and Gwenn Alway are:
2023 i. Aaron[11] Nygren.
2024 ii. Rebecca Lee Nygren.

1673. Robert Norman Jr.[10] Nygren (Robert Norman[9], Maggie M.[8] Hartman, Lewis Edwin[7], Louisa C.[6] Miller, Elizabeth[5] Crowel, Dewalt II[4], Dewalt[3], Henry[2], Johann Michael[1]) He married **Lynn Kaye Cumber**.

Children of Robert Nygren and Lynn Cumber are:
2025 i. Natalie[11] Nygren.
2026 ii. Robbie Nygren.

1674. Michael Allen[10] Nygren (Robert Norman[9], Maggie M.[8] Hartman, Lewis Edwin[7], Louisa C.[6] Miller, Elizabeth[5] Crowel, Dewalt II[4], Dewalt[3], Henry[2], Johann Michael[1]) He married **Twila Mae Gorrell**.

Children of Michael Nygren and Twila Gorrell are:

2027 i. Candy Sue[11] Nygren.
2028 ii. Mary Ann Nygren.

1675. James Lewis[10] Nygren (Robert Norman[9], Maggie M.[8] Hartman, Lewis Edwin[7], Louisa C.[6] Miller, Elizabeth[5] Crowel, Dewalt II[4], Dewalt[3], Henry[2], Johann Michael[1]) He married **Shirley ???**.

Child of James Nygren and Shirley ??? is:
2029 i. Eric[11] Nygren.

1681. Linda Louise[10] Hartman (Jerry Dean[9], John E.[8], Lewis Edwin[7], Louisa C.[6] Miller, Elizabeth[5] Crowel, Dewalt II[4], Dewalt[3], Henry[2], Johann Michael[1]) She married **Stanley Wayne Grisham**.

Children of Linda Hartman and Stanley Grisham are:
2030 i. Jason Craig[11] Grisham.
2031 ii. Kalyn Mikell Grisham.

1684. Rand Allen[10] Cabeal (Mary Katherine[9] Smith, Nancy A.[8] Hartman, Lewis Edwin[7], Louisa C.[6] Miller, Elizabeth[5] Crowel, Dewalt II[4], Dewalt[3], Henry[2], Johann Michael[1]) He married **Barbara Kay Mellin**.

Children of Rand Cabeal and Barbara Mellin are:
2032 i. Dustin Daniel[11] Cabeal.
2033 ii. Colton Alex Jaquine Cabeal.

1685. Alicia Dawn[10] Cabeal (Mary Katherine[9] Smith, Nancy A.[8] Hartman, Lewis Edwin[7], Louisa C.[6] Miller, Elizabeth[5] Crowel, Dewalt II[4], Dewalt[3], Henry[2], Johann Michael[1]) She married **William Earnest Rayburn**.

Children of Alicia Cabeal and William Rayburn are:
2034 i. Lucas Cabeal[11] Rayburn.
2035 ii. Samuel Franklin Rayburn.

1687. Kevin Layne[10] Good (Donna May[9] Smith, Nancy A.[8] Hartman, Lewis Edwin[7], Louisa C.[6] Miller, Elizabeth[5] Crowel, Dewalt II[4], Dewalt[3], Henry[2], Johann Michael[1]) He married **Kellie Rachelle George**.

Children of Kevin Good and Kellie George are:
2036 i. Layne Robert[11] Good.
2037 ii. Lee Charles Good.

1688. Kelly Anne[10] Good (Donna May[9] Smith, Nancy A.[8] Hartman, Lewis Edwin[7], Louisa C.[6] Miller, Elizabeth[5] Crowel, Dewalt II[4], Dewalt[3], Henry[2], Johann Michael[1]) She married **Richard Loren Roth**.

Children of Kelly Good and Richard Roth are:
2038 i. Tyler Christian[11] Roth.

2039 ii. Katelyn Nicole Roth.

1689. Nila Kay[10] Taylor (Marcia Kay[9] Garringer, Isaac Kenneth[8], Susan[7] Warren, Rachel[6] Almonrode, Esther[5] Bousman, Susannah[4] Crowel, Dewalt[3], Henry[2], Johann Michael[1]) She married **Neil Ray Burchard**, son of Jerru Burchard and Carol Wert.

Children of Nila Taylor and Neil Burchard are:
2040 i. Amber Kay[11] Burchard.
2041 ii. Raymond Wayne Burchard.

1691. Fred Lee[10] Horner (Clyde Lee[9], Grace Ethel[8] Watson, Margrette Belle[7] Crowel, Leander Green[6], John Allen[5], John[4], John[3], Henry[2], Johann Michael[1]) He married **(1) Pat Campbell**. He married **(2) Dorothy Sandroval**.

Children of Fred Horner and Pat Campbell are:
2042 i. William[11] Horner.
2043 ii. Jeffery Horner.
2044 iii. Kimberly Horner.
2045 iv. Karen Horner.

Children of Fred Horner and Dorothy Sandroval are:
2046 i. Violet Ann[11] Horner.
2047 ii. Melissa Kay Horner.

1692. Clyde Lee Jr.[10] Horner (Clyde Lee[9], Grace Ethel[8] Watson, Margrette Belle[7] Crowel, Leander Green[6], John Allen[5], John[4], John[3], Henry[2], Johann Michael[1]) He married **Darla Jean Quick**.

Child of Clyde Horner and Darla Quick is:
2048 i. Jackie Lee[11] Horner.

1693. Delores Ann[10] Horner (Clyde Lee[9], Grace Ethel[8] Watson, Margrette Belle[7] Crowel, Leander Green[6], John Allen[5], John[4], John[3], Henry[2], Johann Michael[1]) She married **(1) Donald F. Giertz**. She married **(2) Harry Stumpe**.

Children of Delores Horner and Harry Stumpe are:
2049 i. Nathan Troy[11] Stumpe.
2050 ii. Bradley Wain Stumpe.

1694. John Lee[10] Horner (Clyde Lee[9], Grace Ethel[8] Watson, Margrette Belle[7] Crowel, Leander Green[6], John Allen[5], John[4], John[3], Henry[2], Johann Michael[1]) He married **(1) Alice Joana Cartwright**. He married **(2) Wanda Nell Gardenhire**.

Child of John Horner and Alice Cartwright is:
2051 i. Joanna Lynn[11] Horner.

Child of John Horner and Wanda Gardenhire is:
2052 i. Cassye Elizabeth[11] Horner.

1695. Terry Ralph[10] Refett (Grace Dolores[9] Horner, Grace Ethel[8] Watson, Margrette Belle[7] Crowel, Leander Green[6], John Allen[5], John[4], John[3], Henry[2], Johann Michael[1]) He married **Patricia Carol Menendez**, daughter of Victor Menendez and Caroline Brooks.

Child of Terry Refett and Patricia Menendez is:
2053 i. Michael Chad[11] Refett.

1696. Kim Diane[10] Horner (Howard Vernon[9], Muriel Jessie[8] Rickman, Margrette Belle[7] Crowel, Leander Green[6], John Allen[5], John[4], John[3], Henry[2], Johann Michael[1]) She married **(1) Roger Standridge**. She married **(2) Ed Scholten**. She married **(3) Rick Bagwell**.

Children of Kim Horner and Rick Bagwell are:
2054 i. Jessica[11] Bagwell.
2055 ii. Eric Bagwell.
2056 iii. Melissa Bagwell.

1697. Kevin Lee[10] Horner (Howard Vernon[9], Muriel Jessie[8] Rickman, Margrette Belle[7] Crowel, Leander Green[6], John Allen[5], John[4], John[3], Henry[2], Johann Michael[1]) He married **Sandy Renee Tankersley**, daughter of Theodore Tankersley and Marietta Little.

Child of Kevin Horner and Sandy Tankersley is:
2057 i. Christina Diane[11] Horner.

1698. David Lynn[10] McNabb (Manford Gerald[9], Virgil Clarence[8], Alva Elizabeth[7] Crowel, William Allen[6], John Allen[5], John[4], John[3], Henry[2], Johann Michael[1]) He met **Melanie Ann Bloom**.

Children of David McNabb and Melanie Bloom are:
2058 i. David Gerald[11] McNabb.
2059 ii. Brian Charles McNabb.
2060 iii. Nicole Marie McNabb.
2061 iv. Carolyn Diane McNabb.

1699. Gerald[10] McNabb (Manford Gerald[9], Virgil Clarence[8], Alva Elizabeth[7] Crowel, William Allen[6], John Allen[5], John[4], John[3], Henry[2], Johann Michael[1]) He met **Tami Rudometkin**.

Children of Gerald McNabb and Tami Rudometkin are:
2062 i. Sheila Marie[11] McNabb.
2063 ii. Michelle Rene McNabb.
2064 iii. Christopher Alex McNabb.
2065 iv. Matthew Connor McNabb.

1701. Elisabeth Ann[10] Wadley (Oneta Fern[9] McNabb, Virgil Clarence[8], Alva Elizabeth[7] Crowel, William Allen[6], John Allen[5], John[4], John[3], Henry[2], Johann Michael[1]) She met **?? Lemay**.

Child of Elisabeth Wadley and ?? Lemay is:
2066 i. Ginger Ann[11] Lemay.

1702. Joel Allen[10] McNabb (Clarence Elden[9], Virgil Clarence[8], Alva Elizabeth[7] Crowel, William Allen[6], John Allen[5], John[4], John[3], Henry[2], Johann Michael[1]) He met **Nancy Loraine Cunningham**.

Children of Joel McNabb and Nancy Cunningham are:
2067 i. Caneace Renee[11] McNabb.
2068 ii. Caitlin Edward McNabb.

1703. Keith Edward[10] McNabb (Clarence Elden[9], Virgil Clarence[8], Alva Elizabeth[7] Crowel, William Allen[6], John Allen[5], John[4], John[3], Henry[2], Johann Michael[1]) He met **(1) Susan Louise Boseley**. He met **(2) Cheryl Ann Huber**.

Child of Keith McNabb and Susan Boseley is:
2069 i. Kristin Louise[11] McNabb.

Children of Keith McNabb and Cheryl Huber are:
2070 i. Kendra Elizabeth[11] McNabb.
2071 ii. Kayla Elise McNabb.
2072 iii. Kiera Alexandra McNabb.

1705. Christopher Vernon[10] McNabb (Melvin Vernon[9], Virgil Clarence[8], Alva Elizabeth[7] Crowel, William Allen[6], John Allen[5], John[4], John[3], Henry[2], Johann Michael[1]) He met **Sherry Lynn Johnson**.

Children of Christopher McNabb and Sherry Johnson are:
2073 i. Crystall Dawn[11] McNabb.
2074 ii. Christopher Jared McNabb.
2075 iii. Staci Lynn McNabb.

1706. Lori Ann[10] McNabb (Melvin Vernon[9], Virgil Clarence[8], Alva Elizabeth[7] Crowel, William Allen[6], John Allen[5], John[4], John[3], Henry[2], Johann Michael[1]) She met **(1) Ronald Charles Long**. She met **(2) Steven Andrew Orth**.

Children of Lori McNabb and Ronald Long are:
2076 i. Ronald Christopher[11] Long.
2077 ii. Laura Beth Long.

Children of Lori McNabb and Steven Orth are:
2078 i. Andrew Steven[11] Orth.
2079 ii. Joseph Michael Orth.
2080 iii. David Quincy Orth.

1707. Shirley Faye[10] McNabb (Melvin Vernon[9], Virgil Clarence[8], Alva Elizabeth[7] Crowel, William Allen[6], John Allen[5], John[4], John[3], Henry[2], Johann Michael[1]) She met **Jeffrey Jay Jennings**.

Children of Shirley McNabb and Jeffrey Jennings are:
2081 i. Jeffrey Raymond[11] Jennings.
2082 ii. Rebecca Marie Jennings.

1708. Terry Lee[10] Campbell (Mary Elizabeth[9] McNabb, Virgil Clarence[8], Alva Elizabeth[7] Crowel, William Allen[6], John Allen[5], John[4], John[3], Henry[2], Johann Michael[1]) She met **(1) ?? Goodwin**. She met **(2) ?? Robinette**. She met **(3) ?? Gonzales**.

Child of Terry Campbell and ?? Goodwin is:
2083 i. Heath Brent[11] Goodwin.

Children of Terry Campbell and ?? Robinette are:
2084 i. Alice Lynn[11] Robinette.
2085 ii. Tina Renee Robinette.

Child of Terry Campbell and ?? Gonzales is:
2086 i. Melissa Lynette[11] Gonzales.

1709. Martin Edward[10] Campbell (Mary Elizabeth[9] McNabb, Virgil Clarence[8], Alva Elizabeth[7] Crowel, William Allen[6], John Allen[5], John[4], John[3], Henry[2], Johann Michael[1]) He met **(1) Candi Terese Arnold**. He married **(2) Pam Phillips**. He met **(3) Karen Gallagher**.

Child of Martin Campbell and Candi Arnold is:
2087 i. Casey[11] Campbell.

Children of Martin Campbell and Pam Phillips are:
2088 i. Brandy[11] Campbell.
2089 ii. Heath Phillips Campbell.

Child of Martin Campbell and Karen Gallagher is:
2090 i. Gavin Gregory[11] Campbell.

1710. Janice Coleen[10] Campbell (Mary Elizabeth[9] McNabb, Virgil Clarence[8], Alva Elizabeth[7] Crowel, William Allen[6], John Allen[5], John[4], John[3], Henry[2], Johann Michael[1]) She met **Lynn Hayes**.

Child of Janice Campbell and Lynn Hayes is:
2091 i. Haleigh Allison[11] Hayes.

1711. Randall W.[10] Ketcherside (Imogene[9] McNabb, Virgil Clarence[8], Alva Elizabeth[7] Crowel, William Allen[6], John Allen[5], John[4], John[3], Henry[2], Johann Michael[1]) He met **Letha Beeney**.

Children of Randall Ketcherside and Letha Beeney are:
2092 i. Randall W. Jr.[11] Ketcherside.
2093 ii. Eric W. Ketcherside.

2094 iii. Traci D. Ketcherside.

1712. Ronald A.[10] Ketcherside (Imogene[9] McNabb, Virgil Clarence[8], Alva Elizabeth[7] Crowel, William Allen[6], John Allen[5], John[4], John[3], Henry[2], Johann Michael[1]) He met **Sandra Fosdick**.

Child of Ronald Ketcherside and Sandra Fosdick is:
2095 i. Amanda Lee[11] Ketcherside.

1762. Laurel Ruth[10] Williams (Gary Wesley[9], Marion Eloise[8] Spradlin, Grover Leroy[7], Charles Rufus[6], Amanda Melvina[5] Crowel, John[4], John[3], Henry[2], Johann Michael[1]) She married **Paul Ditamaso**.

Children of Laurel Williams and Paul Ditamaso are:
2096 i. Dominec William[11] Ditamaso.
2097 ii. Nathan Joseph Ditamaso.
2098 iii. John Michael Ditamaso.

1763. Roslyn Marie[10] Williams (Gary Wesley[9], Marion Eloise[8] Spradlin, Grover Leroy[7], Charles Rufus[6], Amanda Melvina[5] Crowel, John[4], John[3], Henry[2], Johann Michael[1]) She married **Jeffery Ingles**.

Child of Roslyn Williams and Jeffery Ingles is:
2099 i. Brandon Lee[11] Ingles.

1764. Sandra Terisa[10] Williams (Gary Wesley[9], Marion Eloise[8] Spradlin, Grover Leroy[7], Charles Rufus[6], Amanda Melvina[5] Crowel, John[4], John[3], Henry[2], Johann Michael[1]) She married **Larry Dearman**.

Child of Sandra Williams and Larry Dearman is:
2100 i. Emily Ann[11] Dearman.

1765. Wade Lee[10] Aubin (Victor[9], Margaret Louise[8] Spradlin, Grover Leroy[7], Charles Rufus[6], Amanda Melvina[5] Crowel, John[4], John[3], Henry[2], Johann Michael[1]) He married **Julie Ann Estey**.

Child of Wade Aubin and Julie Estey is:
2101 i. Courtney Jade[11] Aubin.

1772. Katherine Grace[10] Meyers (Rex Louis[9], Jeanne Louise[8] Spradlin, Richard Boyd[7], Charles Rufus[6], Amanda Melvina[5] Crowel, John[4], John[3], Henry[2], Johann Michael[1])

Child of Katherine Grace Meyers is:
2102 i. Kayla Ell[11] Meyers.

1787. Charles Ray[10] Speck (Willie Irene[9] Sheid, Charles William Noah[8], Mary Annie[7] Crosslin, Mary Elizabeth[6] Taylor, Celina[5] Crowel, John[4], John[3], Henry[2], Johann Michael[1])

He married **(1) Judy Higdon**. He married **(2) Dorothy Rebecca Mitchell**. He married **(3) Linda Lou Lee**. He married **(4) Sally Jo Eades**, daughter of Homer Eades and Virginia Miller. He married **(5) Connie Rebecca Huss**.

Children of Charles Speck and Sally Eades are:
+ 2103 i. Terena Ranee[11] Speck.
+ 2104 ii. Mark Shannon Speck.

1794. Melody Loraine[10] Mattingly (Gurney T.[9], Ethel Elva[8] Chance, Emma Adeline[7] Crowel, Enoch C.[6], Henry[5], George W.[4], Henry[3], Henry[2], Johann Michael[1]) was born April 01, 1948 in Elkhart, IN, and died June 06, 1984 in Anderson, IN. She married **Lloyd Keirns** 1966 in Anderson, IN. He was born Abt. 1943, and died Abt. 1985 in Anderson, IN.

Children of Melody Mattingly and Lloyd Keirns are:
2105 i. Angie Lee[11] Keirns.
2106 ii. Kelly Keirns.

1795. Janet[10] Bates (Virginia Taylor[9] Fenner, Ward Wadsworth[8], Burt Leslie[7], Margaret Virginia[6] Taylor, Enoch[5], Margaret Ann[4] Root, Elizabeth Ann[3] Crowel, Henry[2], Johann Michael[1]) She met **Mark Vollenweider** Private, son of William Vollenweider and Dolores Skagen.

Child of Janet Bates and Mark Vollenweider is:
2107 i. Hannah Bates[11] Vollenweider.

1796. David Dunlop[10] Bates (Virginia Taylor[9] Fenner, Ward Wadsworth[8], Burt Leslie[7], Margaret Virginia[6] Taylor, Enoch[5], Margaret Ann[4] Root, Elizabeth Ann[3] Crowel, Henry[2], Johann Michael[1]) He married **Nancy Papazian**.

Children of David Bates and Nancy Papazian are:
2108 i. Sarah[11] Bates.
2109 ii. David Richard Bates.

Generation No. 11

1844. Shelley[11] Leiter (Douglas Eugene[10], Berniece[9] Stiffler, Harry Amos[8], William Milton[7], Susanah[6] Crowel, Michael[5], Dewalt II[4], Dewalt[3], Henry[2], Johann Michael[1]) She married **David Calhoun**.

Children of Shelley Leiter and David Calhoun are:
2110 i. Krista[12] Calhoun.
2111 ii. Kelli Calhoun.
2112 iii. Davey Calhoun.

1865. Diane Rose[11] Hester (Florine Lucille[10] Williams, Ward Willis[9], Myrtle Alice[8] Willis, Julia Elizabeth[7] Spiller, Devault C.[6], Sarah[5] Crowel, Dewalt II[4], Dewalt[3], Henry[2],

Johann Michael[1]) She married **Wesley Ramsey**.

Child of Diane Hester and Wesley Ramsey is:
2113 i. Brandon[12] Ramsey.

1866. Gail Mae[11] Hester (Florine Lucille[10] Williams, Ward Willis[9], Myrtle Alice[8] Willis, Julia Elizabeth[7] Spiller, Devault C.[6], Sarah[5] Crowel, Dewalt II[4], Dewalt[3], Henry[2], Johann Michael[1]) She married **(1) Richard Gorman**. She married **(2) Gary Struble**.

Child of Gail Hester and Richard Gorman is:
2114 i. Sean Michael[12] Gorman.

1867. Steven Duane[11] Rodrick (Arvada Mae[10] Williams, Ward Willis[9], Myrtle Alice[8] Willis, Julia Elizabeth[7] Spiller, Devault C.[6], Sarah[5] Crowel, Dewalt II[4], Dewalt[3], Henry[2], Johann Michael[1]) He married **Deborah Whitt**.

Children of Steven Rodrick and Deborah Whitt are:
2115 i. Taylor Allen[12] Rodrick.
2116 ii. Tucker James Rodrick.
2117 iii. Leah Marie Rodrick.
2118 iv. Luke Anthony Rodrick.

1868. Julie Lynn[11] Matson (Ruth Marie[10] Williams, Ward Willis[9], Myrtle Alice[8] Willis, Julia Elizabeth[7] Spiller, Devault C.[6], Sarah[5] Crowel, Dewalt II[4], Dewalt[3], Henry[2], Johann Michael[1]) She married **Jose Manuel Lopez**.

Children of Julie Matson and Jose Lopez are:
2119 i. Efren Spencer[12] Lopez.
2120 ii. Joaquinn Mateo Lopez.
2121 iii. George Eulogio Lopez.

1869. Karin Lucille[11] Matson (Ruth Marie[10] Williams, Ward Willis[9], Myrtle Alice[8] Willis, Julia Elizabeth[7] Spiller, Devault C.[6], Sarah[5] Crowel, Dewalt II[4], Dewalt[3], Henry[2], Johann Michael[1]) She married **Steve Shelton Clark**.

Children of Karin Matson and Steve Clark are:
2122 i. Kenneth Matthew[12] Clark.
2123 ii. Kristina Marie Clark.
2124 iii. Jamie Lynlee Clark.

1870. Kenneth Dale[11] Matson (Ruth Marie[10] Williams, Ward Willis[9], Myrtle Alice[8] Willis, Julia Elizabeth[7] Spiller, Devault C.[6], Sarah[5] Crowel, Dewalt II[4], Dewalt[3], Henry[2], Johann Michael[1]) He married **Kathleen Marie Mamo**.

Children of Kenneth Matson and Kathleen Mamo are:
2125 i. Eric Harold[12] Matson.
2126 ii. Patrick Kenneth Matson.

1874. Michael[11] Williams (Alvin Leroy[10], Ward Willis[9], Myrtle Alice[8] Willis, Julia Elizabeth[7] Spiller, Devault C.[6], Sarah[5] Crowel, Dewalt II[4], Dewalt[3], Henry[2], Johann Michael[1]) He married **Michelle Robbins**.

Children of Michael Williams and Michelle Robbins are:
2127 i. Christina[12] Williams.
2128 ii. Heather Williams.

1876. Kenneth Lee II[11] Seddon (Donna Jean[10] Williams, Ward Willis[9], Myrtle Alice[8] Willis, Julia Elizabeth[7] Spiller, Devault C.[6], Sarah[5] Crowel, Dewalt II[4], Dewalt[3], Henry[2], Johann Michael[1]) He married **Angela Ann Accola**.

Children of Kenneth Seddon and Angela Accola are:
2129 i. Ashley Ann[12] Seddon.
2130 ii. Jonathon Stanley Seddon.
2131 iii. Kimberly Rose Seddon.

1877. Tammy Jean[11] Seddon (Donna Jean[10] Williams, Ward Willis[9], Myrtle Alice[8] Willis, Julia Elizabeth[7] Spiller, Devault C.[6], Sarah[5] Crowel, Dewalt II[4], Dewalt[3], Henry[2], Johann Michael[1]) She married **Robert Bain**.

Children of Tammy Seddon and Robert Bain are:
2132 i. Christen Nicole[12] Bain.
2133 ii. Robert Allen Bain.

1878. Jeffery Alan[11] Seddon (Donna Jean[10] Williams, Ward Willis[9], Myrtle Alice[8] Willis, Julia Elizabeth[7] Spiller, Devault C.[6], Sarah[5] Crowel, Dewalt II[4], Dewalt[3], Henry[2], Johann Michael[1]) He married **Paula Ann Stewart**.

Child of Jeffery Seddon and Paula Stewart is:
2134 i. Benjamin Michael[12] Seddon.

1880. Jeffrey Edwin[11] Gross (James Edwin[10], Myrtle Marie[9] Williams, Myrtle Alice[8] Willis, Julia Elizabeth[7] Spiller, Devault C.[6], Sarah[5] Crowel, Dewalt II[4], Dewalt[3], Henry[2], Johann Michael[1]) He married **Susan L. Keeton**.

Children of Jeffrey Gross and Susan Keeton are:
2135 i. Rebekah Lynn[12] Gross.
2136 ii. Jason Edwin Gross.

1882. Connie Jean[11] Gross (James Edwin[10], Myrtle Marie[9] Williams, Myrtle Alice[8] Willis, Julia Elizabeth[7] Spiller, Devault C.[6], Sarah[5] Crowel, Dewalt II[4], Dewalt[3], Henry[2], Johann Michael[1]) She married **Franklin Theodore Lunka**.

Child of Connie Gross and Franklin Lunka is:
2137 i. Alexander Theodore[12] Lunka.

1883. Tracie Ellen[11] Gross (Richard Louis[10], Myrtle Marie[9] Williams, Myrtle Alice[8] Willis, Julia Elizabeth[7] Spiller, Devault C.[6], Sarah[5] Crowel, Dewalt II[4], Dewalt[3], Henry[2], Johann Michael[1]) She married **Douglas Alan Ott**.

Children of Tracie Gross and Douglas Ott are:
2138 i. Spencer Allen[12] Ott.
2139 ii. Maxwell Brandon Ott.

1884. Richard Edwin[11] Gross (Richard Louis[10], Myrtle Marie[9] Williams, Myrtle Alice[8] Willis, Julia Elizabeth[7] Spiller, Devault C.[6], Sarah[5] Crowel, Dewalt II[4], Dewalt[3], Henry[2], Johann Michael[1]) He married **Liliane B. Cox**.

Children of Richard Gross and Liliane Cox are:
2140 i. Jennifer Shelia[12] Gross.
2141 ii. Steven Louis Gross.
2142 iii. Stacy Ann Gross.

1951. Debra Anne[11] Krou (Virginia Ann[10] Warren, Lula May[9] Rhodes, Laura E.[8] Hartman, Lewis Edwin[7], Louisa C.[6] Miller, Elizabeth[5] Crowel, Dewalt II[4], Dewalt[3], Henry[2], Johann Michael[1]) She married **(1) ?? Guard**. She married **(2) Harry Plether**.

Children of Debra Krou and ?? Guard are:
2143 i. Brian Derek[12] Guard.
2144 ii. Leslie Frin Guard.
2145 iii. Brett Darrin Guard.

1952. Michael Alan[11] Krou (Virginia Ann[10] Warren, Lula May[9] Rhodes, Laura E.[8] Hartman, Lewis Edwin[7], Louisa C.[6] Miller, Elizabeth[5] Crowel, Dewalt II[4], Dewalt[3], Henry[2], Johann Michael[1]) He married **Linda Robinson Bonfiglio**.

Child of Michael Krou and Linda Bonfiglio is:
2146 i. Nicole Ashley[12] Krou.

1957. Peri Janine[11] Oldham (Earnest Earl[10], Minnie Arlene[9] Smith, Amanda Louisa[8] Hartman, Lewis Edwin[7], Louisa C.[6] Miller, Elizabeth[5] Crowel, Dewalt II[4], Dewalt[3], Henry[2], Johann Michael[1])

Child of Peri Janine Oldham is:
2147 i. Amanda Jule[12] Oldham.

1958. Wade William[11] Oldham (Earnest Earl[10], Minnie Arlene[9] Smith, Amanda Louisa[8] Hartman, Lewis Edwin[7], Louisa C.[6] Miller, Elizabeth[5] Crowel, Dewalt II[4], Dewalt[3], Henry[2], Johann Michael[1]) He married **Deanna Barnes**.

Child of Wade Oldham and Deanna Barnes is:
2148 i. Emily Renee[12] Oldham.

1959. Joseph Albert Bews[11] Oldham (Earnest Earl[10], Minnie Arlene[9] Smith, Amanda Louisa[8] Hartman, Lewis Edwin[7], Louisa C.[6] Miller, Elizabeth[5] Crowel, Dewalt II[4], Dewalt[3], Henry[2], Johann Michael[1]) He married **Julie Renee Rheault**.

Child of Joseph Oldham and Julie Rheault is:
2149 i. Victoria Renee[12] Oldham.

1964. James Charles[11] Scott (Charlotte Lee[10] Oldham, Minnie Arlene[9] Smith, Amanda Louisa[8] Hartman, Lewis Edwin[7], Louisa C.[6] Miller, Elizabeth[5] Crowel, Dewalt II[4], Dewalt[3], Henry[2], Johann Michael[1]) He married **Jami Leanne Reynolds**.

Children of James Scott and Jami Reynolds are:
2150 i. Bryan James[12] Scott.
2151 ii. Jonathan Edward Scott.
2152 iii. Philip Michael Scott.

1965. Tania Marie[11] Scott (Charlotte Lee[10] Oldham, Minnie Arlene[9] Smith, Amanda Louisa[8] Hartman, Lewis Edwin[7], Louisa C.[6] Miller, Elizabeth[5] Crowel, Dewalt II[4], Dewalt[3], Henry[2], Johann Michael[1])

Children of Tania Marie Scott are:
2153 i. Nicole Brandy[12] Scott.
2154 ii. Krystal Marie Scott.
2155 iii. Stephanie Ann Scott.
2156 iv. Austin Lee Scott.

1967. Stacy Ann[11] Scott (Charlotte Lee[10] Oldham, Minnie Arlene[9] Smith, Amanda Louisa[8] Hartman, Lewis Edwin[7], Louisa C.[6] Miller, Elizabeth[5] Crowel, Dewalt II[4], Dewalt[3], Henry[2], Johann Michael[1]) was born August 26, 1967, and died February 16, 1990 in Vallejo, CA. She married **James Thomas Wells**.

Notes for Stacy Ann Scott:
On February 16, 1990, Stacy and her two children died in a fire in Vallejo, CA. She was buried in Sylvin Cemetery, Citris Hts., CA.

Children of Stacy Scott and James Wells are:
2157 i. Steven James[12] Wells, born June 04, 1987 in Stillwater, Ok; died February 16, 1990 in Vallejo, CA.
2158 ii. Christina Lee Wells, born May 08, 1989 in Stillwater, Ok; died February 16, 1990 in Vallejo, CA.

1971. Rebecca Michele[11] Metz (Robert Michael[10], Bessie Lou[9] Smith, Amanda Louisa[8] Hartman, Lewis Edwin[7], Louisa C.[6] Miller, Elizabeth[5] Crowel, Dewalt II[4], Dewalt[3], Henry[2], Johann Michael[1]) She married **Robert Dennis Davis**.

Child of Rebecca Metz and Robert Davis is:
2159 i. Dennis Robert[12] Davis.

1973. Dwight David[11] Hawkins (Carol Lynn[10] Metz, Bessie Lou[9] Smith, Amanda Louisa[8] Hartman, Lewis Edwin[7], Louisa C.[6] Miller, Elizabeth[5] Crowel, Dewalt II[4], Dewalt[3], Henry[2], Johann Michael[1]) He married **Tania ???**.

Child of Dwight Hawkins and Tania ??? is:
2160 i. Payton[12] Hawkins.

1987. Jeanette[11] Star (Sharon Denise[10] Smith, William Edwin[9], Amanda Louisa[8] Hartman, Lewis Edwin[7], Louisa C.[6] Miller, Elizabeth[5] Crowel, Dewalt II[4], Dewalt[3], Henry[2], Johann Michael[1]) She met **(1) ?? Torres**. She met **(2) ?? Yovanovich**.

Child of Jeanette Star and ?? Torres is:
2161 i. Joseph Derek[12] Torres.

Child of Jeanette Star and ?? Yovanovich is:
2162 i. Sabrina Nicole[12] Yovanovich.

1988. William Andrew[11] Star (Sharon Denise[10] Smith, William Edwin[9], Amanda Louisa[8] Hartman, Lewis Edwin[7], Louisa C.[6] Miller, Elizabeth[5] Crowel, Dewalt II[4], Dewalt[3], Henry[2], Johann Michael[1])

Child of William Andrew Star is:
2163 i. Andrew Brian[12] Star.

1993. Darcey Gay[11] Lauteren (Virginia Louise[10] Hanaway, Martha Earlene[9] Smith, Amanda Louisa[8] Hartman, Lewis Edwin[7], Louisa C.[6] Miller, Elizabeth[5] Crowel, Dewalt II[4], Dewalt[3], Henry[2], Johann Michael[1]) She married **(2) James Leonard**.

Children of Darcey Gay Lauteren are:
2164 i. Matthew Ryan[12] Lauteren.
2165 ii. Timothy Wayne Lauteren.

Children of Darcey Lauteren and James Leonard are:
2166 i. Justin Alex[12] Leonard.
2167 ii. Emily Ann Leonard.

1999. Lisa Louise[11] Jones (Glenda Ann[10] Smith, John Lester[9], Amanda Louisa[8] Hartman, Lewis Edwin[7], Louisa C.[6] Miller, Elizabeth[5] Crowel, Dewalt II[4], Dewalt[3], Henry[2], Johann Michael[1]) She married **James Clayton Jennings**.

Children of Lisa Jones and James Jennings are:
2168 i. Amanda Kay[12] Jennings.
2169 ii. Jessica Ann Jennings.
2170 iii. Justin Brandon Jennings.
2171 iv. Benton Everett Jennings.

2000. John Alton[11] Jones (Glenda Ann[10] Smith, John Lester[9], Amanda Louisa[8]

Hartman, Lewis Edwin[7], Louisa C.[6] Miller, Elizabeth[5] Crowel, Dewalt II[4], Dewalt[3], Henry[2], Johann Michael[1]) He married **Marci Elizabeth Jefferson**.

Child of John Jones and Marci Jefferson is:
2172 i. Brittany Elizabeth[12] Jones.

2103. Terena Ranee[11] Speck (Charles Ray[10], Willie Irene[9] Sheid, Charles William Noah[8], Mary Annie[7] Crosslin, Mary Elizabeth[6] Taylor, Celina[5] Crowel, John[4], John[3], Henry[2], Johann Michael[1]) She married **Eddie Lee Kellis**, son of William Kellis and Barbara Workman.

Child of Terena Speck and Eddie Kellis is:
2173 i. Chason Parker[12] Kellis.

2104. Mark Shannon[11] Speck (Charles Ray[10], Willie Irene[9] Sheid, Charles William Noah[8], Mary Annie[7] Crosslin, Mary Elizabeth[6] Taylor, Celina[5] Crowel, John[4], John[3], Henry[2], Johann Michael[1]) He married **(1) Michelle McDowell**. He married **(2) Diana ???**. He married **(3) Mary ???**.

Child of Mark Speck and Michelle McDowell is:
2174 i. Shannon Michelle[12] Speck.

Children of Mark Speck and Diana ??? are:
2175 i. Jennifer Marie[12] Speck.
2176 ii. Thomas Ray Speck.

ANNOTATED BIBLIOGRAPHY

Blais, Martha Crow, ***THE FAMILY HISTORY OF HAGAR CROWL SINGLER (1845 - 1940) of Garrett, Indiana,*** 1974, New York.

If you are interested in the descendants of Hagar Crow(e)l, this pamphlet is the place to look.

Broderbund Software, ***Family Tree Maker's Family Archives: World Family Tree,*** Volume 1 #5769, Volume 2 #764, Volume 2 #863, Volume 2 #1838, Volume 4 #834, Volume 5 #834, Volume 9 #495, Volume 10 #1952, Volume 11 #3986, Volume 15 #1073, Volume 18 #0333, Volume 18 #2230, Volume 20 #0791. Volume 20 #2493, Volume 21 #0346, Volume 21 #0837, Volume 22 #3142, Volume 24 #2410, Volume 24 #583, Volume 26 #1502, Volume 27 #571.

These compact disks contain a wealth of information (sometimes conflicting) on various branches of the Crowel (Chrowl, etc.) family. In order to access this information, one must have: (1) a computer, (2) a copy of the Family Tree Maker software, and (3) the particular compact disk (Volume.)

Crowel, Henry, (assisted by William Crowel of Bradford, Ohio) ***Crowel History or "Foot-prints in the Sands of Time"***, 1899, Dayton, Ohio.

This is a monumental history of the descendants of Henry Crowel (1729 - 1784) up to the turn of the twentieth century. It was sold for 40 cents per copy and the author complained that many of his cousins were too cheap to buy it. There was also a ***Supplement to Crowel History*** published by the same authors in 1904. These books are out of print. This is both good news and bad news. The bad news: it is virtually impossible to get one of the original publications of these books. The good news: it is legal (and fairly easy) to purchase copies (and copies of copies) of these books.

Goodspeed, Weston A. and Charles Blanchard, ***Counties of Whitley and Noble, Indiana -- Historical and Biographical, Illustrated,*** F. A. Battey & Co., Chicago, 1882.

This tome contains several anecdotes about, and biographical sketches of, the Crowels who settled Whitley County, Indiana.

Kaler, S. P. and R. H. Maring, ***History of Whitley County, Indiana, Illustrated,*** B. F. Bowen & Co., 1907

This tome contains several anecdotes about, and biographical sketches of, the Crowels who settled Whitley County, Indiana.

MAPS: The Columbia City Library contains several books of maps and plats -- showing the: acreage, location, and ownership of many farms. One book contains a detailed plat of Jefferson Township for the year 1917 and another shows Jefferson Township for the year 1939.

The Whitley County Engineer's office (in the Court House) has a county map of Whitley County for the year 1860. This map shows the location of the four 160 acre farms owned by: Henry C., Michael C., John W., and James C. F. Crowel.

Harter, Stuart, ***Original Land Entries of Whitley County, Indiana***, 1981

The U. S. government kept records of all sales of government land to private citizens. Stuart Harter compiled these records into an oversized book of maps -- with an index.

Thorndale, William and Dollarhide, William, ***Map Guide to the U.S. Federal censuses, 1790-1920***, 1987.

This book shows the County boundaries at the time of each U.S. census. This explains how a person could live in the same house for his entire life, yet the census information could list him in two different Counties. The person did not move, the County boundaries moved.

NEWSPAPERS: Several newspapers are cited as sources for obituaries and other stories about our relatives. Some of these papers were originally published weekly. The main newspapers used in the present book are:

The Columbia City Commercial Mail -- abbreviated: C.C.C. or C.C.C.M.
In the early 1900's, it was published daily, except Sundays, in Columbia City, Indiana. It was replaced by The Columbia City Post.

The Columbia City Post -- abbreviated: C.C.P.
It replaced the C.C.C.M. and has been published daily, except Sundays, in Columbia City, Indiana to the present time.

The Fort Wayne Journal Gazette -- abbreviated: F.W.J.G or J.G.
It has been published daily in Fort Wayne, Indiana from the late 1800's to the present time.

The Fort Wayne News Sentinel -- abbreviated: F.W.N.S. or N.S.
It has been published daily in Fort Wayne, Indiana from the late 1800's to the present time.

OTHER SOURCES: Most of the information in the Introduction concerning the Palatine Migration came from an undocumented source on the World Wide Web. Also, a little information is from the Mormon's **FamilySearch.org** web page.

Index of Individuals

?

? -
Unnamed: 190, 191

?? -
Sandra: 190, 191

??? -
Unnamed: 159
??: 177
Anna: 43
Anna: 113
Blanche: 171
Carol: 193
Catharine: 34
Clara: 144
Cora: 129, 130
Diana: 255
Dora: 175
Dorothy L.: 156
Elizabeth: 65
Elizabeth: 159
Elizabeth: 33, 34
Elizabeth: 96
Ellen: 43
Esther: 43
Ethna: 77
Eva Catharina: 19, 31
Fannie: 57
Frances: 27
Francis: 71
Ginny: 174
Gladys: 211
Grace B.: 143
Hannah: 27, 36
Helen: 154
Janice: 229
Josephine: 202
Joy: 202
Lina: 176
Lynda: 189
Lynn: 211
Mabel C.: 79
Magdalena: 62
Mahala: 42
Margaret Elizabeth: 19, 31
Margaret Ellen: 183
Marie: 154
Marie: 179
Marjorie: 194
Mary: 42
Mary: 59
Mary: 40
Mary: 255
Mary B.: 202
Mary F.: 77
Matilda: 43
Mattie: 211
Meda: 175
Minnie S.: 116
Monica: 191
Nadine: 188
Nancy: 42
Nina Tammi: 216
Norma: 154
Pat: 193, 194
Ruth: 195
Sallie: 43
Sandy: 150
Sarah: 42
Sarah: 57
Saundra: 186
Shirley: 243
Stacy M.: 213
Susannah: 25, 37, 38
Tania: 254
Teri: 239
Twilley: 85

A

Accola -
Angela Ann: 251

Adams -
Candace Melvina: 186
William Francis: 186

Albert -
Nancy Lee: 238

Aldrich -
George: 170
Jack: 170
Patricia: 170

Alexander -
Mary Frona: 181

Alfone -
Mary Josephine: 209

Alleger -
James C.: 91

Allen -
M. L.: 147

Almonrode -
Adam: 68
David: 68
George: 68
Janetta: 68
Margaret Ann: 68
Nancy: 69
Nancy J: 68
Rachel: 68, 110, 146, 180, 215, 244
Sarah: 68, 69
Susannah: 68

Altick -
Mary Magdalena (aka: Polly Altick): 22, 40
Polly (name: Mary Magdalena Altick): 22, 40

Altig -
Johannes Franziskus: 40

Alvarado -
Barbarita: 215

Alway -
Gwenn Susan: 242

Amick -
Jeffrey: 187
Michael: 187
Sheri: 187
Tyler: 187

Amos -
Mary (name: Polly Amos): 44
Polly (aka: Mary Amos): 44

Anderson -
??: 60, 61
Elizabeth: 59, 60
William: 59

Andrews -
Michael: 203

Angle -
Matilda: 138

Armijo -
??: 184

Armstrong -
Oliver: 85

Arnold -
Candi Terese: 247
Eddie: 189

Larry G.: 189
Louise: 116
Meredith: 189
Randy: 189
Artis -
R. Dale: 207
Ashley -
Cathy: 239
Atkins -
Bud (name: Sterling C. Atkins): 190
Sterling C. (aka: Bud Atkins): 190
Aubin -
Courtney Jade: 248
Joseph: 184
Susan Tyler: 220
Victor: 184, 220, 248
Wade Lee: 220, 248
Auer -
Bill: 169
Aukerman -
Frederick: 90
Jacob: 60
Soloman: 90
Avant -
Baden Kyle: 237
Russell: 237
Axom -
Ollie: 76

B

Bacher -
Anita Dawn: 218
Aulden O'Dean: 218
Brian Keith: 218
Connie Sue: 218
James Robert: 218
Jeffery Mark: 218
Sandra Diane: 218
Bader -
Anna Margaretha (aka: Margaret Bader): 18, 20, 32
Margaret (name: Anna Margaretha Bader): 18, 20, 32
Baer -
??: 61
Bagwell -
Archie: 144
Clarence: 144
Delbert: 144
Eric: 245
Harry: 144
Jessica: 245
Melissa: 245
Rick: 245
Russell: 144
Baile -
David: 69
Bain -
Christen Nicole: 251
Robert: 251
Robert Allen: 251
Baird -
??: 69
Baker -
Esther: 93
Shirley: 220
Balfour -
Janae Nicole: 242
Michael Kevin: 242
Bankman -
Rose Amelia: 206
Barber -
Claud Harley: 182
Erma Joan: 218
Glenn Allen: 182, 217
Glenn Allen: 217
Janet Denise: 218
Keith Michael: 217
Kenneth Allen: 217
Norman Dennis: 182, 218
Barger -
Samuel (name: Samuel Berger): 83
Barker -
Isaac: 65
Barnes -
Deanna: 252
Florence: 215
Barnhart -
Charlotte: 151
Bashor -
John: 98
Bashore -
Nannie: 106
Bates -
David Dunlop: 223, 249
David Dunlop: 223
David Richard: 249
E. Kenneth: 223
Janet: 223, 249
Philip Ward: 223
Sarah: 249
Stephanie: 186
Bayless -
Mary C.: 138
Beals -
Alice: 228
Charles: 228
Frank: 228
John: 228
Marian: 228
Beard -
Bernida: 152
Marion: 119
Bechtal -
Lynn: 184
Beckham -
Judy Anne: 239
Beeney -
Letha: 247
Beery -
Adam Lawrence: 235
Anna Miriam: 236
Benjamin Lee: 235
Daniel Harvey: 235
David Christian: 208, 236
Elisabeth Loraine: 236
Jason William: 235
John Harvey: 208, 235
Joseph Alan: 235
Mark William: 208, 235
Matthew Lee: 208, 236
Peter William: 236
Reuben Raymond: 235
Samuel Lee: 236
Sarah Ellen: 236
Susanna Marie: 236
William Harvey: 208
Behler -
Anne Marie: 204
Dorothy: 141, 173
Gregory Allen: 204
John: 173, 204
John Manion: 204
Mary Jo: 173, 204
Peter: 141

Peter Frederick: 204
Raymond: 141, 173, 204
Samuel Dwight: 204
Bender -
Christi Lynn: 219
Curtis Lee: 219
Leland: 218
Pamela Jean: 218
Bennett -
??: 162
Cheryl Yvonne: 210
Colleen Michelle: 210
Mark R.: 207
Sharon Rose: 210
William H.: 210
Berberich -
Alexandria Noele: 233
Joseph A.: 233
Berger -
Rosetta: 83, 84
Samuel (aka: Samuel Barger): 83
Berlin -
J.: 203
Joel: 203
Jon: 203
Berryman -
Howard: 213
Joan Melissa: 213, 241
Roxane Denise: 213, 242
Thomas Eugene: 213
Beville -
??: 47
Burton S.: 47
Granville Henderson: 47
H. H.: 47
Biers -
Ida Ellen: 82, 83
Israel: 82
Biglow -
Inez E.: 111
Bir -
Phil: 187, 188
Rachel: 188
Tony: 188
Bird -
Wanda: 155
Bishop -
David M.: 147
Janet Edna: 216
Black -
Deborah O.: 225
Raymond Stuart: 225
Blackburn -
DeVon: 121
Blackmore -
Judith Ann: 205
William Pohill: 205
Blais -
James Christopher: 204
Kenneth: 204, 229, 230
Lori: 230
Louis J.: 203
Louis J. Jr.: 203, 204
Nancy Jean: 204
Richard: 230
Blake -
Elsie May: 130, 131
John N.: 130
Bloom -
Melanie Ann: 245
Blosser -
Seene: 106
Blows -
A.: 140
Boehringer -
Alonzo: 104
Bessie: 104
George: 104
Jacob: 104
Mabel: 104
Maggie: 104
Rolland: 104
Bolton -
George: 222
Bonfiglio -
Linda Robinson: 252
Boorman -
??: 35
Borne -
Catherine: 102
Boseley -
Susan Louise: 246
Bosserman -
Willis: 103
Bourque -
Vickie Marie: 222
Bouseman -
Adam: 23, 42
Laurenty: 42
Bousman -
Adam Jr.: 42
Amanda: 69
Andrew: 69
Cyrus: 69
David: 42, 68
Esther: 42, 68, 110, 146, 180, 215, 244
George: 69
George Washington: 43, 68, 69
Jackson: 69
James: 42
Jason: 69
John H.: 69
Julia: 42
Lucy: 105
Malinda: 69
Martin: 69
Mary: 42
Mary E.: 69
Nancy: 68
Noah: 69
Noah: 43, 69
Sarah: 42
Sarah J.: 69
Susan: 69
Bower -
Vivian: 107
Bowers -
John: 60
Bowman -
??: 44
Mary Jane: 235
Bowser -
Bertha Huffman Lavey: 176
Boyer -
Daniel: 97
Jane Priscilla: 175
Richard Gregiry: 222
Richard Gregory: 222
Boyles -
??: 191
Bragg -
Thomas H.: 72
Brant -
Oren: 103
Brase -
Robert W.: 190
Susan Rae: 190

Brassard -
Margaret Josephine: 218
Brechbill -
Catherine: 142
Breece -
Edward: 98
Breeding -
Cathie: 230
Brengle -
Mary: 48
Brenneman -
Robert: 203
Bresslauer -
Edith: 223
Briggs -
Gerald M.: 212
Bright -
Mary: 62
Mary Ellen: 233
Briney -
Alfred: 88
Henry: 89
Pearl Ellen: 88
young son: 89
Britton -
Cathy: 184
Brommer -
Oscar: 117
Brooks -
Caroline: 245
Dorothy: 139
Essie: 139
Harry: 138, 139
Brown -
Cheri Lynn: 207
Gerry Kynn: 218
Gina Gaye: 218
Jack Lewis: 218
Kimberly Sue: 207, 233
Lydia: 106
Scott Allen: 218
Stephed L.: 218
Vivian: 179
William Henry: 207
Brubaker -
Israel: 60
John: 60
Mary: 98
Sarah: 60
Bruce -
Billy Robert: 241
Christopher Louis: 241
Joey Eugene: 241
Kenneth Eugene: 241
Kevin John: 241
Steven Lynn: 241
Bruch -
Alice: 225
Brumbaugh -
Aaron Jennings: 235
Abraham: 144
Alichia Ann: 236
Amanda Leigh: 234
Amy Jo: 236
Angie Marie: 234
Anicia Alee: 236
Anna Lorine: 144, 177, 209, 237
Arlene Kay: 208, 234
Arthur Jennings: 144, 176, 177, 208, 233-236
Benjamin Edward: 235
Brian Eugene: 234
Cathy Ann: 209
Charles: 98
Daniel: 98
Daniel Ray: 208, 234
David Alan: 208, 236
David Levi: 177, 208, 236
Derrick Bright: 233
Edward: 98
Gregory Duane: 236
Harley: 98
infant son: 144
Isaac: 98
Jack Lee: 208, 233
Jerrod Ross: 235
Jerry Lee: 234
Jessica Marie: 235
Jodi Lynn: 234
John Robert: 208, 235
Judith Ann: 208, 236
Karen Sue: 208, 234
Katrina Cathrine: 233
Kevin Christian: 233
Kimberly Kay: 234
Lora Jo: 236
Marcia Lee: 208, 237
Margaret: 103
Marion Leroy: 144, 177, 208, 237
Marion Leroy II: 177, 208, 237
Mark: 208
Marlin Eugene: 208, 234
Marvin Joe: 208, 236
Mary: 98
Mary Anna: 177, 208, 235
Mary Leona: 144, 176, 206, 207, 232, 233
Miriam Lorine: 177, 208, 235, 236
Ora Franklin: 144
Paul Eugene: 177, 208, 233-235
Rayn Duane: 234
Renee Elnora: 234
Richard Duane: 208, 233, 234
Robert Russell: 177
Ronald Lee: 208, 236
Samuel: 98
Scottie Allen: 234
Steven Wayne: 208, 234, 235
Timothy Michael: 234
Treva Susan: 144, 176, 207
Brunswick -
Linda: 236
Bryan -
Delila E.: 150
Buchanan -
Elmer: 209
Buetler -
Barbara Gale: 221
Buford -
John: 56
Bulla -
Mary: 47
Bullock -
Bertha Irene: 137
Rutson Jesse: 137
Burchard -
Amber Kay: 244
Jerru Dale: 244
Neil Ray: 244
Raymond Wayne: 244
Burkett -
Carissa Joy: 224
Jeremy Russell: 224
Marion Elias: 224

Mary Evelina: 182, 183
Philip Lamar: 224
Burnett -
??: 219
Burris -
??: 226
Heather Marie: 226
Burson -
Lilian: 179
Burton -
Terry Lee: 235
Busby -
Ann: 237
Bush -
Caryn Lee: 221
Sarah: 133
Butler -
Betty: 170
J.: 170
Robert: 170
Butt -
Abraham: 46
Jane: 46
Buttery -
Teri Sue: 226, 227
Buzzard -
Catherine: 107
Byall -
James S.: 134
Lawrence (aka: Yank Byall): 134, 135
Yank (name: Lawrence Byall): 134, 135
Byram -
Marjorie: 225
Byrom -
Nancy Jane: 111
Byrum -
Gladys Joan: 210

C

Cabeal -
Alicia Dawn: 214, 243
Colton Alex Jaquine: 243
Dustin Daniel: 243
Jackie Albert: 214
Rand Allen: 214, 243
Ronald Terry: 215
Calhoun -
Davey: 249
David: 249
Kelli: 249
Krista: 249
Campbell -
??: 216
Brandy: 247
C.: 139
Casey: 247
Gavin Gregory: 247
Heath Phillips: 247
Janice Coleen: 216, 247
Martin Edward: 216, 247
Pat: 244
Terry Lee: 216, 247
Canchola -
Victoria G.: 201
Canfield -
Mildred: 152
Carey -
???: 49
Carin -
Anita: 200
Carlson -
Joseph Roger: 239
Joshua Joseph: 239
Katherine Ruth: 239
Carrington -
Charity: 27
Carson -
Abraham: 96
Catherine: 96, 97
Carston -
James: 199
Logan James: 199
Travis James: 200
Cartwright -
Alice Joana: 244
Cassey -
Alfred: 112
Amelia: 112
Hubbard: 112
Cassio -
Richard Charles: 209
Casteneda -
Conrad: 214
Conrad Desmond: 214
Catey -
Clara M.: 105
Celaya -
Linda Sue: 217
Certain -
Rose: 107, 108
Chamberlin -
Dorothy Rose: 136, 166, 167, 195, 227
J. Philip (aka: Phil Chamberlin): 134-136
Mel (name: Philip Melvin Chamberlin): 134
Pearl (name: Sarah Pearl Chamberlin): 126
Phil (name: J. Philip Chamberlin): 134-136
Philip Melvin (aka: Mel Chamberlin): 134
Sarah Pearl (aka: Pearl Chamberlin): 126
Chance -
Alverness Marshal: 151
Dorothy Alnetta: 151
Edna Myrtle: 151
Ethel Elva: 151, 186, 187, 223, 249
George W.: 151
Lucille Francis: 151
Chapman -
Opal: 223
Chew -
Cora A.: 111
Chrisman -
Angela Sue: 201
Audrey Jean: 170, 201
Darrell: 170
Francis Willard (aka: Frank Chrisman): 169, 170
Frank (name: Francis Willard Chrisman): 169, 170
Gerald: 170
Harry Daniel: 170, 201
Harry Ulysses: 169
Irene Belle: 170, 201
Christ -
Catharina: 18, 31
Clapp -
Bertha: 86
Clark -
Jamie Lynlee: 250
Jill: 202

Kenneth Matthew: 250
Kristina Marie: 250
Lori: 202
Mike: 202
Penney: 202
Ren: 202
Steve Shelton: 250
Clay -
Willa Mae: 190
Clemmons -
Stella: 149
Clendenen -
Dora Belle: 189
Clendenin -
Erma: 184
Cline -
Mary: 109, 110
Cloud -
Mary J.: 114, 115
Clower -
Brandy Elizabeth: 241
Christy Dawn: 241
Samuel E.: 241
Tammy Lyn: 241
Coats -
Rita Mae: 148
Coble -
Abraham C.: 87
Amandes: 87
Arthur E.: 87
Ella May: 87
Lawson: 87
M. Henry: 87
Martha Emma: 87
William Brady: 87
Cochran -
Mary Amanda: 86
Cogley -
Esther Marie: 172
John: 172
Cole -
Anna Louise: 151
Coles -
??: 68
Collins -
John R.: 45
Colvin -
Henry Wyatt: 215
Violet: 215
Conley -
Kacie: 229
Kristin: 229
Mark: 229
Conner -
Darlene Sue: 189, 224
James Roy: 158
Max Earl: 158, 189, 224
Russell E.: 158
Cook -
??: 36
Docia Ann: 232
George: 170
Lennie: 174
Nadine Vernice: 215
Richard: 170
Waunetta: 170
Cooks -
Constance Jane: 175
Mella Lucile: 175
Richard Crowell: 175
Rudolph O.: 175
Steven Rudolf: 175
Cooper -
Emery: 53
Corbly -
Virginia: 177
Corriveau -
Dorila: 203
Coulter -
Frances Helene: 224
Countryman -
Mary Lou: 215
Ralph: 215
Courter -
??: 115
Cowan -
Alice Emily: 124
Cox -
Barbara Ann: 234, 235
Liliane B.: 252
Mary: 57, 58
Richard: 57
Coy -
Elizabeth: 62, 63
Lewis: 62
Mary: 171
Craddich -
Peggy: 229, 230
Craig -
Coilla: 180
Crawford -
Carolyn Ann: 239
Jachin Allen: 239
Larry: 239
Creager -
William R.: 52
Creason -
??: 24, 48
Betty: 48
Hannah: 48, 49
Michael: 48
Saul: 48
William: 49
Creech -
Rick: 169
Creighton -
Beverly: 228
Cress -
Elizabeth: 22, 38, 39
Jacob: 38
Cripe -
Catherine: 94
Cross -
Sarah Catherine: 137
Crosslin -
Allison William: 113
Charles: 113
Francis Melvina: 113, 151
Frank: 113
Gazetta Tennessee: 113
Mary Annie: 113, 150, 186, 222, 248, 255
Crouch -
Karen: 189
Ross: 189
Crouell -
Zona B. (name: Zona B. Crowel): 112, 148, 183
Crow -
Christine: 203
Gertrude Genevieve: 141
John Everett: 140, 141
John Maurice: 172, 203, 229
Martha Esther: 172, 203, 204, 229
Maurice Everett: 141, 172, 203, 229
Patricia Lynn: 203, 229
Paula Jean: 203

Phyllis Jean: 203
Crowel -
??: 46
??: 46
A.: 115
Abigale: 94
Abraham: 40, 58, 59, 86-89
Abraham: 97
Abraham Jr.: 59
Albert Lester: 76
Alena: 94
Alexander: 59
Alice: 98
Alice: 49
Allen: 53
Allen Gaines: 112, 146, 147
Alva: 97
Alva Elizabeth: 112, 147, 181-183, 215-219, 245-248
Amanda: 97
Amanda: 59, 89
Amanda Jane: 70, 71
Amanda M.: 69
Amanda Melvina: 44, 71, 72, 112, 113, 148-150, 183-186, 219-222, 248
Amelia: 98
Andrew: 64, 99
Ann Mariah: 36, 46, 73, 74
Anna: 104
Anna: 66, 104, 105
Anna: 97
Anna A.: 69
Arminta: 86
Arnold L. (aka: Dutch Crowel): 117, 152, 187
Arthur E.: 111
Arthur Gaines: 147
Barbara: 99
Barbara: 20, 32-34
Barbara J.: 156, 188
Belvia Aleene: 148
Ben: 49
Ben P.: 122, 156, 188
Bernice Opal: 147
Bertha: 77
Blanche: 89
Blanche: 83
Bud (name: Walter D. Crowel): 122, 156, 157, 188
Caroline Jane (aka: Carrie Crowel): 84, 134, 136, 166, 195, 227
Carolyn Jane: 175
Carrie (name: Caroline Jane Crowel): 84, 134, 136, 166, 195, 227
Catherine: 34
Catherine: 41, 61, 90, 137, 138, 169, 200, 201
Catherine: 63, 98
Catherine: 66, 103
Catherine: 59, 89
Catherine: 67
Catherine: 142, 174, 205
Celina: 44, 72, 113, 150, 151, 186, 222, 248, 255
Charles: 86
Charles: 98
Charles: 49
Charles: 46
Charles C.: 110
Charles Lafayette: 111
Charles M.: 96
Charles Nevin: 172
Charles O.: 53, 77
Cindy: 191
Civille Elizabeth: 104
Clara M.: 114
Clarence: 99
Cleas: 94
Clinton: 115
Clyde: 89
Connie: 152, 187
Cora: 99
Cora: 96
Cora A.: 75
Curtis: 115
Daisey: 86
Daniel: 102
Daniel: 41, 65, 101-104, 143, 144, 176, 177, 206-210, 232-237
Daniel: 67
Daniel M.: 66, 103
Daniel S.: 63, 98
Daniel W.: 43
Daniel W.: 59
David: 43
David: 34
David: 39
Devault: 24, 37, 49
Devault: 63, 97, 141-143, 173-175, 204, 205, 230
Devault: 65
Devault III: 41, 67, 109
Devault IV: 68
Dewalt: 20, 22, 32, 33, 36, 38, 40-43, 48-50, 53, 54, 57-69, 75-78, 80-110, 116, 117, 119, 122, 124, 126, 127, 129-134, 136-146, 152, 154-162, 164-166, 168-180, 187-195, 198-215, 224-244, 249-255
Dewalt: 40
Dewalt II: 22, 33, 40, 41, 61-67, 90-109, 137-145, 169-180, 200-215, 228-243, 249-255
Donald O.: 121
Donna Norrine: 162, 194, 226
Douglas Edward: 206
Dutch (name: Arnold L. Crowel): 117, 152, 187
Earl: 174
Ebern: 83, 131, 132, 162
Edna May: 77
Edward: 46
Edward Wilson: 79
Edwin: 91
Effie: 86
Eli: 63, 96, 97
Elias: 43
Elias: 110
Eliza: 49
Eliza: 36
Elizabeth: 34
Elizabeth: 34
Elizabeth: 61
Elizabeth: 97
Elizabeth: 98
Elizabeth: 35
Elizabeth: 45, 73, 115

Elizabeth: 41, 66, 105-109, 145, 178-180, 210-215, 237-243, 252-255
Elizabeth: 58, 86
Elizabeth: 65, 101, 102
Elizabeth: 58
Elizabeth: 73
Elizabeth: 64, 100
Elizabeth: 97, 142, 174, 175
Elizabeth: 97
Elizabeth Ann: 21, 32, 36, 45, 47, 48, 74, 115, 151, 187, 223, 249
Elizabeth J.: 45, 46
Elizabeth J.: 56
Ella (name: Ellen Crowel): 52, 53
Ella: 70
Ellen (aka: Ella Crowel): 52, 53
Ellen: 97
Ellen: 59, 88
Ellie: 76
Elliot L.: 86
Elmon: 94
Elouise: 121
Elzina: 53
Emma: 86
Emma Adeline: 115, 151, 186, 223, 249
Emma B.: 110
Emma L.: 91
Enid M.: 117
Enoch C.: 73, 114, 115, 151, 186, 223, 249
Enos: 63, 97
Enos: 66
Ephraim: 66
Ernst Longwell: 111
Ethel E.: 115
Forest: 102
Frances: 58
Frank: 83
Franklin Douglas: 124, 159, 160, 190
Franklin E.: 91
Fred Ellis: 130
Gary Lee: 176, 206
George: 43
George: 34, 43, 70, 111
Captain George W.: 35, 45, 47, 72, 73, 114, 115, 151, 186, 223, 249
Gerald E.: 172
Geraldine Kaufman: 127
Gertie May: 147
Ghloe D.: 132, 162, 163
Giva Hazel: 147
Glen: 163
Glenn: 89
Glorie Lotta: 95
Grace: 86
Hagar Mary: 63, 95, 140, 141, 172, 173, 203, 204, 229, 230
Hannah: 70
Hannah E.: 55
Hannah Margaret (name: Margaret Crowel): 52, 75
Harriett: 73
Harrison (name: Henry Harrison Crowel): 73, 114
Harrison: 64
Harry: 35
Harry Summerfield: 110
Harvey A.: 75, 116, 117, 152, 187
Hattie: 96
Hattie: 115
Havus Herman: 147
Hazel Cora: 111
Hazel Malinda: 80, 124, 126, 160, 191
Helene: 124
Henry: 35
Henry: 18, 20, 31-36, 38, 40-50, 53, 54, 57-78, 80-117, 119, 122, 124, 126, 127, 129-134, 136-152, 154-162, 164-166, 168-195, 198-255
Henry: 21, 32, 35, 44-47, 72-74, 114, 115, 151, 186, 223, 249
Henry: 22, 33, 38, 39, 57-59, 84-89, 136, 137, 169, 200
Henry: 45, 72, 73, 114, 151, 186, 223, 249
Henry: 40, 59, 60
Henry: 57, 85, 137
Henry: 70
Henry: 58, 86
Henry A.: 54, 83, 84, 132-134, 136, 164-166, 168, 169, 194, 195, 198-200, 227, 228
Henry Bert: 137
Henry C. Jr.: 53
Henry Clay: 24, 37, 50, 52, 53, 75-77, 116, 117, 119, 152, 154-156, 187, 188
Henry Harrison (aka: Harrison Crowel): 73, 114
Henry Harrison Jr.: 114
Henry W.: 43
Henry Wilson: 71
Hiram: 25, 38
Hiram: 63, 94, 140, 171
Hiram Esan: 69
Homer: 70
Homer E. (name: Omer E. Crowel): 114
Ida: 86
Ida: 98
Ida: 98
Ida A.: 94
infant: 65
Infant: 117
Infant: 81
Ira: 110
Ira D.: 91
Irenaeus Willard: 114
Isaac W.: 43
Isabel: 57, 85, 136, 169, 200
Isaiah VanBuren: 69, 110
Ivah Jane: 79, 122, 123, 157, 158, 188-190, 224, 225
J. David: 70, 111
Jacob: 43, 69, 110
Jacob: 61
Jacob: 49
Jacob: 18, 31
Jacob: 22, 33, 40, 60, 90
Jacob: 40, 57, 58, 85, 86
Jacob: 25, 37
Jacob: 40, 60, 61
Jacob: 41

Jacob: 63
Jacob: 66, 102
James: 49
James: 46
James: 35
James: 63, 96
James A.: 53
James B.: 54, 82, 83, 130, 131, 161, 162, 194, 226
James C. E.: 56
James C. F.: 25, 38, 54, 55
James Fay: 53, 76
James Henry: 112
James Madison: 58
James Seibt: 143, 175
James Seibt Jr.: 175
Jane: 46
Jane: 59, 87, 88
Janice Marie: 172
Jay: 53
Jean: 174, 204, 205
Jennie: 89
Jennie: 60
Jennie: 92
Jennie C.: 99
Jennie Eva: 172
Jerusha Elizabeth: 69
Jesse: 94
Jesse: 97
Jessie: 44
Johann George: 18, 31
Johann Michael: 18, 31-36, 38, 40-50, 53, 54, 57-78, 80-117, 119, 122, 124, 126, 127, 129-134, 136-152, 154-162, 164-166, 168-195, 198-255
Johann Nicolaus: 18, 31
Johann Phillip: 19, 31
Johannes Michael: 19, 31
John: 34
John: 43
John: 86
John: 49
John: 70
John: 21, 32, 34, 44, 70-72, 111-113, 146-151, 181-186, 215-222, 244-248, 255
John: 35
John: 35, 44, 70-72, 111-113, 146-151, 181-186, 215-222, 244-248, 255
John: 39, 57, 84, 85, 136, 137, 169, 200
John: 44, 70
John: 63, 97
John A.: 58, 85
John A.: 54, 83
John Allen: 44, 70, 111, 112, 146-148, 181-183, 215-219, 244-248
John Allen: 111
John Henry: 59, 89
John Henry: 85, 137
John N.: 94
John T.: 55
John W.: 25, 38, 53, 54, 78, 80-83, 122, 124, 126, 127, 129-134, 136, 157-162, 164-166, 168, 169, 188-195, 198-200, 224-228
John W.: 86
Joseph: 45
Joseph: 35
Joseph: 112
Joseph A.: 143
Joseph Alverton: 97, 143, 175
Joseph Calvin: 99
Joseph Daniel: 104, 144, 176, 206
Joseph N.: 59, 88, 89
Josia Marbury: 111
Josiah: 44, 70, 111
Judith Kay: 172
Julia: 67
Julia: 66, 104
Julia: 71
Julia Ann: 63, 92
Julia Catherine: 104, 144, 176, 177, 206-209, 232-237
Juliana: 40, 59
Kenneth: 174
Kevin Robert: 172
Lacy: 89
Laura: 99
Laura: 115
Lawrence: 94
Lawrence: 116
Leander G.: 44, 70
Leander Green: 71, 111, 146, 181, 215, 244, 245
Lee: 44
Leonard: 142, 175
Lester Oliver: 80, 126, 127
Letitia: 46
Levi: 64
Lewis: 73
Lewis G.: 81, 127, 128, 161, 193, 226
Lizzie M.: 94
Lloyd Albert: 130
Lola: 89
Lydia: 68
Mabel: 90
Mabel Ruth: 84, 133, 134, 164, 165, 194, 195
Magdalene: 61
Maggie: 89
Maggie: 81, 127, 160, 192, 226
Mahala: 58
Malithia: 70, 111
Margaret: 34
Margaret (aka: Hannah Margaret Crowel): 52, 75
Margaret: 46
Margaret: 35, 46
Margaret: 143
Margaret Elizabeth: 20, 32
Margaret Juliet: 73
Margrette Belle: 111, 146, 181, 215, 244, 245
Maria: 97, 142, 143, 175, 205, 230
Marshall E.: 111
Martha: 97
Martha: 104
Martha: 59, 88
Martha A.: 101, 143
Martha A.: 112
Martha C.: 56
Martha Elizabeth: 71, 112
Mary: 24, 37, 48, 49
Mary: 34, 44, 70

Mary: 34
Mary: 104
Mary: 46
Mary: 112
Mary: 39
Mary: 58, 87
Mary: 64, 99
Mary [Polly]: 23, 33, 41, 42
Mary Ann: 71
Mary Catherine: 97, 141, 142, 173, 174
Mary Cordelia: 104, 144, 145, 177, 209, 210
Mary E.: 97
Mary Ellen: 54, 81, 82
Mary J.: 52
Mary Polly: 35
Masey May: 110
Matilda: 94
Matilda E.: 69
Mella Lucile: 143, 175
Mertie M.: 94
Michael: 49
Michael: 20, 32, 34, 43, 69, 70, 110, 111
Michael: 22, 24, 33, 36, 37, 48-50, 53, 54, 75-78, 80-83, 116, 117, 119, 122, 124, 126, 127, 129-134, 136, 152, 154-162, 164-166, 168, 169, 187-195, 198-200, 224-228
Michael: 41, 62, 63, 91-96, 138-141, 170-173, 201-204, 228-230, 249
Michael C.: 25, 37, 38
Michael Jr.: 34, 43, 69, 110
Michael W.: 43
Milbre Aleene: 147
Mildred: 84, 136, 168, 169, 198-200, 228
Milton: 70
Milton W.: 89
Mina: 98
Mina: 98
Minnie: 93
Minnie: 94
Minnie Viola: 111
Myron Laten: 147
Nancy: 41, 65, 100, 101
Nancy: 58
Nancy: 67, 68
Nancy: 112
Nancy Ann: 23, 33
Nancy Francis: 71
Nellie: 89
Nelson: 94
Nettie: 96
Nevin C.: 95, 140, 171
Nina: 83
Nora: 99
Nora D.: 80
Oliver: 99
Oliver Joshua: 54, 78, 79, 122, 124, 126, 157-160, 188-191, 224, 225
Omer E. (aka: Homer E. Crowel): 114
Onda Mae: 144
Opie Arthur: 147
Ora Effie: 53, 76
Orpha: 99
Orra E.: 99
Orville Lee: 148
Oscar: 99
Oscar C.: 76, 119, 121, 156, 188
Ottie Arnold: 148
Pamela Jean: 172
Pearle: 104
Peter: 40
Porter G.: 76
Rachel: 34
Rachel: 49
Ray Orton: 79, 124, 159, 190
Ray Orton III: 191
Ray Orton Jr.: 160, 190, 191
Rebecca: 34
Rebecca: 57, 84, 85
Rebecca: 35, 44
Rebecca: 67
Reuben Lee: 112, 147, 148
Richard: 58
Richard: 59, 89, 90
Ried S.: 75, 116
Rob: 191
Robert: 46
Robert: 142, 174, 204
Robert Blake: 131, 161, 162, 194, 226
Robert E.: 140, 171, 172
Robert E. Jr.: 172
Roland H.: 53, 77
Rosa: 114
Rose E.: 91
Ruben: 97
Ruth: 122
Ruth Marie: 115
Rutherford Benjamin: 114
Sabina: 91
Sallie: 24, 37
Salome: 67
Salome: 63
Salome: 66, 102, 103, 144
Samuel: 43
Samuel: 41, 63, 97-100, 141-143, 173-175, 204, 205, 230
Samuel: 63, 91
Samuel: 65, 101, 143
Samuel: 67, 109, 110
Samuel R.: 63
Samuel W.: 99
Samuel Zerbe: 97, 142, 174, 204, 205
Sarah: 57
Sarah: 41, 64, 100, 143, 176, 206, 230-232, 249-252
Sarah: 59, 87
Sarah: 68
Sarah [Sallie]: 23, 33, 43
Sarrah E.: 49
Say J.: 53
Scott: 191
Sevile: 21, 32
Sharon: 157, 188
Shelly: 191
Sherry: 191
son: 112
Sophia: 40, 60, 90
Sophia: 44, 71
Stillborn: 124
Susan: 34, 44
Susan: 40
Susan J.: 71
Susan Lynn: 193, 226
Susan Mary: 36, 47
Susanah: 63, 92, 138-140, 170, 171, 201-203, 228, 229, 249

Susannah: 23, 33, 42, 68, 69, 110, 146, 180, 215, 244
Sutton: 115
Sybil Ann: 148
Tabitha: 53
Taylor: 53
Thomas: 99
Tom: 163
Treeny: 96
Treesy: 96
twins: 99
Una Marie: 147
Verlin: 83, 130, 131, 161, 194, 226
Viola: 83, 131, 162
Virgie Sybil: 147
Virginia: 45
Waldo F.: 114
Walter D. (aka: Bud Crowel): 122, 156, 157, 188
Wilber Glenn: 144, 176, 206
William: 43
William: 35, 45
William: 63, 93, 94
William: 66, 104, 144, 176, 177, 206-210, 232-237
William: 111
William A.: 99
William Allen: 71, 111, 112, 146-148, 181-183, 215-219, 245-248
William D.: 54, 80, 127, 129, 160, 161, 192, 193, 226
William Elijah: 147
William Gilbert: 193
William Henry: 81, 129, 130
William M.: 91
William M.: 53, 75, 116, 117, 119, 152, 154-156, 187, 188
William M.: 55
William R.: 104
Zona B. (aka: Zona B. Crouell): 112, 148, 183
Zora Alverta: 148

Crowell -
Archie L.: 118
Catherine Elaine: 155, 188
Christopher Reed: 155
Clarence Guy (aka: Guy Crowell): 84, 132, 133, 164, 194
Claude Lee (aka: Tood Crowell): 128, 161, 193, 226
Connie Lee: 218
Dana: 188
Dean Leroy: 119, 154, 155, 188
Derek: 188
Edward Allen: 161, 193, 226
Elaine: 119
Frank E.: 118, 154, 188
Guy (name: Clarence Guy Crowell): 84, 132, 133, 164, 194
Jeffrey: 194, 226
Jill: 194, 226
Joy: 133, 164, 194
Julie: 194
Kenneth Guy (aka: Kenny Crowell): 133, 164
Kenny (name: Kenneth Guy Crowell): 133, 164
Lee Gilbert: 161, 193, 194, 226
Linda Lou: 164
Lynn: 154, 188
Marianne Amanda: 155
Martha: 154
Merritt Wilbert: 76, 117-119, 152, 154, 155, 187, 188
Mitchell Todd: 155
Morgan Lindsey: 226
Porter DeWitt: 118, 152, 154, 187
Rosemary: 119, 155, 188
Royal Eugene: 218
Sarah: 154, 187, 188
Terry Lee: 164
Tood (name: Claude Lee Crowell): 128, 161, 193, 226

Crump -
Ruth Catherine: 195

Cumber -
Lynn Kaye: 242

Cunningham -
Enzinis Elnora: 216
Nancy Loraine: 246

Curless -
Anna: 238

Curry -
Martin: 91

Curten -
William: 42

Curtis -
Rodney Lane: 233
Zackary Lane: 233

D

Dagur -
Susan: 21, 34

Daily -
Martie Lee: 183
Martin Lee: 219

Dallman -
Ann Lucienne: 224
Julia Eve: 224
Max Kantorowicz: 223
Peter: 223
Thomas Fenner: 223

Daniel -
James Vasquez: 186

Davenriner -
Ezra F.: 53

Davidson -
Linda Sue: 206
Richard Samuel Lonzo: 71

Davis -
??: 24, 48, 49
Dennis Robert: 253
John: 49
Robert Dennis: 253

Davy -
Olive: 176

Deardorff -
Peter: 60

Dearman -
Emily Ann: 248
Larry: 248

Death -
??: 40

Deaton -
Dora Saloma: 177

Decastro -
Elsa: 238
Deeter -
Christina: 64
Elizabeth: 97
Isaac: 97
Isaac: 64
John: 97
DeLong -
Delores: 206
Rex: 206
Shirley Ruth: 206
Denman -
Patricia K.: 213
DePew -
Binda I.: 131
Dewinton -
Harrold F.: 88
Dice -
Anna May: 225
Brent: 225
Lindsey Marie: 225
Dill -
Alisa Kathleen: 222
Andrew Garrett: 221
Milton Charles: 221
Samuel: 221
Dillard -
Karen Virginia: 214
Dinger -
Maurine: 211
Ditamaso -
Dominec William: 248
John Michael: 248
Nathan Joseph: 248
Paul: 248
Ditmer -
Vinnie: 176
Ditmes -
Mary: 101
Dixon -
April Sylvan: 209, 237
Eric Rolan: 209
Jack Heyward: 209
Jack Heyward: 209
Robert Andrew: 209
Doherty -
Victoria M.: 190
Doll -
Ronald Max: 201
Donovan -
John F.: 207
Dorffler -
Clifford Jerome: 201
Judith Ann: 201
Michael Keith: 201
Viggo Georg Joseph: 201
Dorman -
Absolom: 67
Dorson -
??: 46
Doty -
James: 110
Douglas -
Patsy Ruth: 211
Doyle -
Marjorie: 213
Drieling -
Diana: 233
Driver -
Mary L.: 240
Druly -
Jerusha B.: 134
Duncan -
Celia E.: 129, 130
Dunn -
Leila M.: 179
Durham -
Ruth: 150
William: 150
Dye -
Charles M.: 94

E

Eades -
??: 71
Homer Farney: 249
Sally Jo: 249
Eagle -
Eliza: 43
Henry William: 23, 43
John: 43
Mary: 43
Oracle: 43
Earnhart -
Don William: 181
William Harry: 181
Easley -
Robert C.: 189
William C.: 189
Eckerle -
Margaret: 68
Eckert -
Barbara: 220
Edgerly -
Gladys: 223
Edris -
Elias G.: 175
Marilyn: 175, 205, 230
Richard John: 175, 205
Susan Jeanette: 205
Edwards -
??: 76
Egleberger -
Washington: 107
Eickhoff -
Gilbert S. W.: 142
Elledge -
William: 72
Ellis -
Elmer: 87
James H. S.: 87
John B.: 87
Martha (aka: Mattie Ellis): 87
Mattie (name: Martha Ellis): 87
Sarah C.: 87
Emerson -
Martha: 147
England -
??: 36
Epperson -
Isa Marea: 146
Erbaugh -
Howard: 173
Estey -
Julie Ann: 248
Evans -
Andrea Kay: 234
Donald Paul: 234
Elmer Defoe: 137
Gloria Elaine: 182
James William: 218
Jesse: 137
Jonathan Eastman: 234
Kerry Todd: 218
Rex Fredrick: 182
Rex Fredrick Jr.: 182

Richard Larry: 182, 218
Robin Donald: 234
Rozell: 215
Everly -
Susannah: 70

F

Fackler -
George: 64
Fahl -
Rhonda: 199
Fair -
Mrs. Ida: 89, 90
Fansel -
Susan: 90
Farno -
Christina Dawn: 232
Fehn -
Albert Aeilt Almore Ter: 217
Fenner -
Abel: 115
Burt Leslie: 116, 151, 152, 187, 223, 249
Burt LeslieII: 187, 223
Deborah: 223
Edward Bella: 115, 116
Edward Blaine: 116
Mary Donaldson: 187, 223
Virginia Taylor: 187, 223, 249
Ward Taylor: 116
Ward Wadsworth: 152, 187, 223, 249
William Christopher: 223
Fennison -
Geraldine: 147
Ferguson -
Pearl Mae: 129, 130
Samuel: 129
Fesler -
Mary: 238
Fetters -
Jacob: 61
Rachel: 92
Fickus -
Elizabeth: 38
Fifer -
Horace: 173
Fillman -
Johan Jacob: 31
Sybilla Elisabeth: 18, 31
Fink -
Esther: 211
Fisher -
Jean Lee: 198
Nicholas: 197
Thelma Mae: 209
Fissel -
David: 59
Henry: 59
John: 59
Rebecca: 59
William: 59
Flickinger -
Viola May: 119
Flint -
Mary: 214
Flora -
Dorothy Ellen: 236
Flory -
Donna Marie: 236
Ford -
Donald Eugene: 180
Fosdick -
Sandra: 248
Foster -
Millard Valorous: 75
Noah: 75
Fourman -
Linda Wogoman: 236
Foutz -
Dianne: 227
Kieth: 227
Fowler -
Henry: 71
Fox -
Susan K.: 207
Fraim -
William: 23, 33
Fraker -
Charles: 105
Estella: 105
Etta: 105
Susan: 105
William: 105
Frantz -
Arline Kay: 176, 207
Carl William: 176
Harrison: 176
Freeman -
Mildred: 147
Fressler -
Mary: 101
Fricke -
Donald: 201
Friend -
Anna: 68
Frisby -
James: 194
Froid -
Deborah Elzine: 201
Denise Eloise: 201
Diane Elizabeth: 201
Oscar Elon: 201
Frye -
Henry: 97
Fudge -
Joyce Elaine: 210

G

Gage -
Evan Robert: 225
Jamie Scott: 190, 225
Landon Stuart: 225
Robert: 190
Gaines -
Elizabeth Rhodes: 213
Gallagher -
Karen: 247
Galyean -
Alma: 212
Marjorie Clayborn: 212
Gardenhire -
Wanda Nell: 244
Gardner -
Chester: 147
Cynthia: 71
George W.: 70
Mary Ann: 111, 112
Wiley: 111
Garriatt -
??: 49
Garringer -
Alma: 146
Benjamin Andrew: 146
Coilla Sue: 181
Ethel Pauline: 146

Hazel Aslowene: 146
Isaac Kenneth: 146, 180, 181, 215, 244
Jacob DeLaughter: 146
Lucy Frances: 146
Marcia Kay: 181, 215, 244
Patricia Lynn: 181
Roy Thurman: 146
Sarah Esther: 146
Sherman Tilden: 146
Velma Addine: 146

Garriot -
Douglas: 231

Gaston -
Grover: 216, 217
Sherri Lynn: 217
Steven Dale: 217

Gates -
Abraham: 89
Annie: 89
Gilbert: 89
Goldie: 89
Laura Sue: 198
Wilber: 89

Gaver -
Carol Jean: 201
Charles Albert: 201
Linda Kay: 201
Mark Allen: 201
Terri Ann: 201

Gayou -
Albert H.: 214
Deborah Lucille: 214

Gebhart -
??: 43

Gengler -
Anna: 172

George -
Kellie Rachelle: 243

Gibbel -
Denice Ann: 235
Dixie Elizabeth: 208, 235
Jacob: 208
Linda Louise: 208
Richard Calvin: 235
Richard Jacob: 208, 235
Teresa Ann: 235

Gibson -
??: 141
William: 94

Giertz -
Donald F.: 244

Gilbert -
Sally Ann: 193

Gillan -
Joseph S.: 232
Robert S.: 231, 232

Ginn -
??: 89

Glick -
John: 61

Gonzales -
??: 247
Melissa Lynette: 247

Good -
Kelly Anne: 215, 243
Kevin Layne: 215, 243
Layne Robert: 243
Lee Charles: 243
Lyman Charles: 215

Goodwin -
??: 247
Heath Brent: 247

Gorman -
Richard: 250
Sean Michael: 250

Gorrell -
Twila Mae: 242

Gorton -
Isaac: 95

Gradeless -
Michael: 155

Graves -
??: 72
Elijah: 127
Maude L.: 127, 128

Gray -
Mattie L.: 72

Grayham -
Isabel: 68

Green -
Merle: 174

Greenwalt -
Ada: 89

Gregory -
Clifton Reverka: 183, 219
Clifton Reverka Jr.: 219
Gary Earl: 219
Rober Quinn: 183
Virgie Winfred: 183, 219
Yvonne Teresa: 219

Griffin -
Brenda Kay: 194
Elizabeth Mae: 226
Emily Sue: 227
Gary Earl: 194
Samuel Wilbur: 226
Scott Earl: 194, 226, 227
Steven Lee: 194, 226

Griggs -
Nancy: 111

Grim -
Joseph: 110

Grisham -
Jason Craig: 243
Kalyn Mikell: 243
Stanley Wayne: 243

Grone -
??: 191

Gross -
Connie Jean: 232, 251
Delinda Ann: 232
Deloris May: 168, 169
James Edwin: 206, 232, 251
Jason Edwin: 251
Jeffrey Edwin: 232, 251
Jennifer Shelia: 252
Louis Edwin: 206
Rebekah Lynn: 251
Richard Edwin: 232, 252
Richard Louis: 206, 232, 252
Shelia Beatrice: 232
Stacy Ann: 252
Steven Louis: 252
Tracie Ellen: 232, 252

Grote -
Marie Ann: 209

Grow -
Henry: 103

Growcock -
Ruth: 117, 119
William C.: 117

Grundy -
Maile Chase: 211

Guard -
??: 252
Brett Darrin: 252
Brian Derek: 252
Leslie Frin: 252

H

Haab -
Robin: 229
Hack -
Rosemary: 173
Wilbur: 173
Hadsall -
Ike: 140
Hagan -
Adaline: 45
Demarris: 45
Elizabeth: 45
Harriett: 45
James: 44
John: 44
Mariah: 45
Mary A.: 44
Rebecca J.: 45
William: 45
Hahn -
Almeda: 99
Awilda: 99
Elizabeth: 99
John: 100
M. S.: 99
Samuel: 99
Sarah: 99
Haines -
Elizabeth: 43
Jacob: 43
Mary: 69
Nancy: 205
Hall -
Bertha Lavonia: 146, 147
D.: 202
Donald Charles: 211
Frances Louise: 214
Hamilton -
Harold James: 213
Hammack -
Kris Lynn: 230
Hammel -
??: 224
Heather: 224
Jeremy: 224
Hanaway -
Ernest: 211
James Byron: 240
Kathy Irene: 212, 240
Richard Edgar: 211
Richard Wayne: 211, 240
Sandra Mae: 211, 240
Virginia Louise: 211, 240, 254
Hanes -
Earl: 162
Louise L.: 162, 163
Hannon -
William: 59
Harkins -
Alan: 188
John: 188
Lindsay Rae: 188
Tiffany Anne: 188
Harman -
Matilda: 98
Harmon -
Harvey R.: 150
Harris -
??: 46
Cinthia: 99
Herbert: 223
Mildred Lucille: 180
Pamela: 223
Riley: 148
Rosa Lee: 148
Harrison -
Benjamin Harrold: 154
Joan Maxine: 154, 155
Melborne Ronald: 217
Melbourne Ronald: 182
Harshbarger -
Andrew Jackson: 131
Carol Sue: 162
Daniel E.: 131
Fern L.: 131
Ford Franklin: 131, 162
Franklin Heber: 131
Jay Ford: 162
Lura A.: 116, 117
Lyle D.: 131
Mabel E.: 131, 132
Rita L.: 162
Velma Idalura: 131, 162
Harshman -
Joseph: 42
Hartford -
Harry: 96
Hartman -
Adam: 107
Adam B.: 107
Amanda Louisa: 145, 178, 210-212, 237-241, 252-254
Amsey M.: 108
Charles W.: 145
Clyde Theodore: 179
Dianne Lee: 214
Donald Leroy: 180
Elizabeth J.: 108
Emanuel Valentine: 108, 145
Emma Minnie: 145, 179, 212, 213, 241, 242
Frances S.: 107
Jack Lamont: 212
Jack Leroy: 179, 212
Jacob Adam: 145, 178, 179, 212, 241
Jacob H.: 108
James Harrold: 212
James Richard: 214
Jeanne Pauline: 179, 212
Jerry Dean: 180, 214, 243
Jessie M.: 108
John Adam: 108
John E.: 145, 180, 214, 243
Joy Bernice: 180, 214
Kathleen Rene: 214
Kenneth Lewis: 180, 214
Laura E.: 145, 178, 210, 237, 252
Levi Manchester: 107
Lewis Edwin: 107, 145, 178-180, 210-215, 237-243, 252-255
Linda Louise: 214, 243
Maggie M.: 145, 179, 180, 213, 214, 242, 243
Moses Sylvester: 107
Nancy A.: 145, 180, 214, 215, 243
Peggy Ruth: 179, 212, 241
Timmy Allen: 214
Walter Ora: 146
William F.: 107
Hartmen -
John S.: 106
Nannie: 106
Hartsel -

??: 48
Haughey -
Mary: 204
Hawkins -
Catherine Diane: 238
Dwight David: 238, 254
Dwight Leigh: 238
Mark Leigh: 238
Payton: 254
Hayden -
Edward Handley: 149, 184
Edward Handley Jr.: 184
Frederick Franklin: 184, 185
Frederick W.: 149
Kenneth Lyle: 149, 185, 220
Hayes -
Haleigh Allison: 247
Lynn: 247
Hearley -
Peter: 64
Heck -
Caroline: 83, 122
Heckman -
Elizabeth: 41
Hegman -
David Killian: 237
John Phillip: 237
Paula Jeanette: 237
Heinbaugh -
Dale: 192
David: 192
Lee Ann: 192
Mark: 192
Tara: 192, 226
Heiny -
Abraham C.: 88
Blanche Irene: 88
Catherine Ellen: 88
Clara Luella: 88
Elizabeth: 88
Emma Jane: 88
Joseph: 87, 88
Joseph Warren: 88
Heinz -
Charles Keith: 149
Gary Robert: 184
Laurence William: 149
Robert William: 149, 184
Sharon Lynn: 184
Heisey -
Duane: 235
Tamera Yvonne: 235
Tonya Sue: 235
Hellman -
Frank B.: 86
Helmick -
William: 64
Hendricks -
George Wingfield: 186
Mildred: 221
Heney -
Gloria: 173
Henney -
Nancy: 200
Henninger -
Clara M.: 144
Henry -
Daniel Carrol: 72
Hensly -
Arlie: 183
John Wesley: 183
Herndon -
Buena Vista: 124
Samuel P.: 124
Herr -
Becky: 224
Herrick -
Irene Mae: 75
Heslin -
Anna: 88
Hess -
Ester Elizabeth: 206
Ian Warren: 241
Kurt William: 212, 241
Roger: 212
Sena Leila: 241
Warren: 212
Wilma Jean: 207
Hester -
Arlie: 231
Diane Rose: 231, 249, 250
Gail Mae: 231, 250
Hickman -
Fannie: 100
Hicks -
John: 219, 220
Taylor Jean: 220
Higdon -
Judy: 249
Hildreth -
Aaron: 74
Barton: 74
Cora: 74
Grace: 74
Harriet: 74
Jefferson: 74
Joseph: 74
Reese: 74
Reese B.: 74
Hill -
Flora Bonita: 238
Mildred: 190
Hillis -
May Ann: 112
Willey: 112
Hilton -
Bette Lue: 181
Cleo Ellen: 146
Eldon Drexal: 181
Steva Sue: 181
William Clifford: 181
Hines -
??: 36
Hoff -
Solomon: 60
Hoffmaster -
Harvey: 138
Sherman: 138
William: 138
Hofman -
Lawrence: 171
Hoke -
David: 176
Jeremiah: 144
Levi S.: 144
Treva Elenora: 176, 177
Holden -
Florine: 211
Holland -
Loretta Gail: 237
Hollenbaugh -
Clement Earl: 169
Wanita Louise: 169
Hollinger -
??: 64
Catherine (aka: Katherine Hollinger): 67
Danile: 67
Katherine (name: Catherine Hollinger): 67

Holman -
Margaret Irene: 204
Holmes -
??: 69
Holtsman -
Phyllis: 213
Honeycutt -
Thelma: 147
Hopkins -
Arthur Herbert: 87
Horne -
Christina Jennifer: 230
Rebecca Lynn: 230
Richard Kenneth: 230
Virginia Chantelle: 230
Horner -
Cassye Elizabeth: 244
Christina Diane: 245
Clyde Lee: 181, 215, 244
Clyde Lee Jr.: 215, 244
Delores Ann: 215, 244
Fred Lee: 215, 244
Fred Lee: 181
Grace Dolores: 181, 215, 245
Henry Lee: 215
Howard Vernon: 181, 215, 245
Jackie Lee: 244
Jeffery: 244
Joanna Lynn: 244
John Lee: 215, 244
Karen: 244
Kevin Lee: 215, 245
Kim Diane: 215, 245
Kimberly: 244
Melissa Kay: 244
Sidney Glen: 181
Violet Ann: 244
William: 244
Horton -
Belle: 100
Hoskinson -
Jim: 228
Howe -
Virginia: 192
Hoyt -
Delores Maria: 150
Hubbard -
Mary Josephine: 181
Huber -
Cheryl Ann: 246
Huh -
Patty Kyung: 191
Humphrey -
Mattie: 210
Hunt -
Judith Alma: 234
Lawson: 151
Marvin: 151
Thomas: 151
Huss -
Connie Rebecca: 249
Hutchings -
Elizabeth Sue: 237
Hydinger -
Nancy Helen: 205

I

Iddings -
Mildred: 177
Ingalls -
Alice Carey: 170
Ingles -
Brandon Lee: 248
Jeffery: 248
Inman -
Benita: 175
Daniel W.: 142
Delores: 175
Ernest: 142, 175
Florence: 142, 175
Marguerite: 142, 175
Roy: 142
Ruth: 142, 174
Irelan -
??: 89

J

Jackson -
??: 174
Helen: 156, 157
Jack: 174
John: 93
Phyllis: 217
Jefferson -
Marci Elizabeth: 255
Jeffries -
Jane: 57
Jennings -
Amanda Kay: 254
Benton Everett: 254
Flossie: 162
James Clayton: 254
Jeffrey Jay: 246, 247
Jeffrey Raymond: 247
Jessica Ann: 254
Justin Brandon: 254
Rebecca Marie: 247
John -
Eva: 161
Johns -
Clarence: 88
Johnson -
Bernice Viola: 185
Flossie Ellen: 201
Lyda: 140
Oscar: 185
Sherry Lynn: 246
William: 147
Jones -
Alferd Good: 240
Brittany Elizabeth: 255
Heather Machele: 232
Jennifer Alicia: 232
John Alton: 241, 254, 255
Julie: 240
Lisa Louise: 240, 254
Mark Steven: 232
Nathan Ryan: 232
Ollie W.: 150
Jordon -
Ann: 108
Judy -
Edna: 109
Ira: 109
Irve: 109
Marion: 109
Pearl: 109

K

Katherman -
Joan: 174
M. Jane: 174
Paul: 174
Susan: 144
Kaufman -
Bert (name: Elbertus Calvin Kaufman): 126

Elbertus Calvin (aka: Bert Kaufman): 126
Eva Folsom: 126, 127
Kazemmeir -
Gertrude: 75
Peter: 75
Kearney -
Lois: 219
Keesler -
David Rush: 217
Heather Erin: 217
Jerrell: 217
Lori Lee: 217
Melissa Ann: 217
Stacy Lynn: 217
Keeton -
Susan L.: 251
Keirns -
Angie Lee: 249
Kelly: 249
Lloyd: 249
Keller -
Bradley Benjamin: 229
Jay Benjamin: 229
Jaylynn: 229
Kellis -
Chason Parker: 255
Eddie Lee: 255
William Everett: 255
Kelly -
Irene: 211
Kelvers -
Daniel: 67
Kemp -
Frances H.: 130
Kendrick -
Raymond Prichard: 222
Kenedy -
Eliza: 114, 115
Kennedy -
America: 115
Lucy: 115
Nellie: 115
Kenton -
Edith M.: 140
Kepner -
B. F.: 102
H. B.: 102
J. H.: 102
Ketcherside -
Amanda Lee: 248
Charle E.: 216
Duane E.: 216
Eric W.: 247
Homer: 216
Lynn Marie: 216
Randall W.: 216, 247
Randall W. Jr.: 247
Ronald A.: 216, 248
Traci D.: 248
Kidwell -
Iva May: 212, 213
Kimball -
H. C.: 114
Kimble -
Jennie (name: Margaret Jane Kimble): 114
Margaret Jane (aka: Jennie Kimble): 114
King -
David Ellsworth: 177, 178
Elizabeth: 72
Lois: 210
Mary Lenora: 178, 210
Muriel Eileen: 152, 154
Paul David: 178, 210
Ralph: 152
Teresa Arline: 220, 221
Thomas David: 210
Kinser -
Anna: 53
Kiser -
Flora: 158
Kissinger -
Frederick: 173
Ronald: 173
Klick -
Minnie: 105
Klock -
Gary Allen: 219
Linda Carolyn: 183, 219
Mary Agnes: 183
Richard Allen: 183, 219
Richard Henry: 219
Richard Noah: 183
Robert Dale: 183
William Joseph: 219
Knafel -
Jayme Renee: 199
Kari Dawn: 199
Ted: 199
Knisley -
John: 67
Knott -
Kathy: 200
Kochurin -
Lyudmila: 216
Koester -
Paul: 214
Kollenkark -
Wilhelmina: 145
Komesarek -
Helen Marie: 210
Krall -
??: 34
Kramp -
A.: 203
Kreglo -
??: 48
Krider -
Geroge W.: 190
Harold Adair: 190
Hilary Lorraine: 190, 225
Jordan Jarelle: 226
Martha Jo: 190
Ryan Adair: 190, 225, 226
Whitley Marie: 226
Krou -
Debra Anne: 237, 252
Elmer Russell: 237
Michael Alan: 237, 252
Nicole Ashley: 252
Stephen: 237
Kugler -
Oma Marie: 201
Kuhns -
Amy Lynne: 207, 233
Elizabeth Anne: 207, 233
H. Edwin: 207
Mindy L.: 207
Kuntz -
Carol Lynn: 207
Chris Joseph: 207
Craig Raymond: 207
Theodore J.: 207
Kyd -
Charles: 187
Kydd -
Mavis Elizabeth: 187

L

Lamme -
Mary Ellen: 176

LaMontangne -
Andi: 229
Darci: 229
Jerry: 229
Sara: 229

Lancaster -
Nancy: 148

Landis -
Rebecca: 67
Sadie: 106

Larson -
Glenore: 232

Latourell -
Henry A.: 88

Lauer -
Max: 162

Lauteren -
Darcey Gay: 240, 254
Herb: 240
Matthew Ryan: 254
Timothy Wayne: 254

Lavender -
Jane: 109, 110

Lavey -
Mary Ellen: 208

Lawrence -
David: 205
David Edris: 205, 230
Elizabeth Ann: 205, 230
Jennifer: 205
Jennifer Kathryn: 230
Julian Ann: 205, 230
Mary: 98

Layden -
Mary: 185

Le Vogely -
Martha: 159, 189, 225

Leamon -
Forest Nelson: 238
Heather Dawn: 238
Richard Nelson: 238
Wai Yan: 238
Wilbur: 238

Lee -
Linda Lou: 249

Lefever -
Alicia Nicole: 199
Amy Lynn: 198
Arnold Eugene (aka: Gene Lefever): 136, 169, 199, 200
Bradley Dale: 198
Connor: 200
Dale Eugene: 168, 199, 228
David Hayden: 198, 199
Diana Jean: 169
Gannon Nicole: 199, 228
Gene (name: Arnold Eugene Lefever): 136, 169, 199, 200
Hank (name: Henry P. Lefever): 136, 168, 198, 199, 228
Henry P. (aka: Hank Lefever): 136, 168, 198, 199, 228
Jack Leroy: 136, 168, 169, 199
Janet Ann: 169, 199
Jaqlene: 169, 199
John: 168, 198
Kent Eugene: 169, 200
Kim Allen: 169, 200
Laken: 200
Max Alan: 168, 198
Megan Suzanne: 198
Merritt H.: 136
Nathan Gates: 199
Reese: 200
Renee: 169, 200
Riley: 200
Shelby Renee: 199
Todd Alan: 198

Leiter -
Barbara Bee: 202
Charles: 201
Donald Joseph: 202, 228, 229
Douglas Eugene: 202, 229, 249
Eugene Milo: 201
Janet Joan: 202, 228
Jennifer Sheary: 229
Joyce Ellen: 202, 229
Katheryn Elizabeth: 229
Kelley: 228
Kimberley: 228
Robert Charles: 202, 228
Shelley: 229, 249

Lemay -
??: 245, 246
Ginger Ann: 246

Lemming -
Allen: 111
Ann: 111
Dora: 111
Leona: 111
Rachel: 111
Samuel Allen: 111
Sirus: 111
Thomas: 111

Lensch -
Phyllis Joan: 208

Lentz -
Annie: 183

Leonard -
Emily Ann: 254
James: 254
Justin Alex: 254

Lerch -
Elizabeth: 18, 31

Lewellan -
Laura Mae: 182

Lewis -
Grace: 148

Liddell -
Betty Ruth: 219

Lincoln -
Mary: 91

Lincon -
James: 201

Linsey -
Paula: 212

List -
Alice: 177

Little -
Marietta: 245

Locke -
Joy Lynn: 215

Londt -
Henry: 80
Katherine: 80

Long -
Aaron B.: 92
Alfred: 93
Brittney Nicole: 228
Duane: 227, 228

Harriet: 93
Ira: 93
Jacob: 93
Janet: 154, 155
John: 93
Laura Beth: 246
Martha: 93
Michael: 93
Rebecca: 92
Ronald Charles: 246
Ronald Christopher: 246
Sarah: 93
William: 93

Longenaker -
Harriet: 64
Jemima: 64
Joseph: 64
Joseph Jr.: 64
Nancy: 64

Longstreet -
Emeline: 44

Lontz -
Cora: 136

Lopez -
Efren Spencer: 250
George Eulogio: 250
Joaquinn Mateo: 250
Jose Manuel: 250

Loutzenhiser -
Franklin D.: 82
Harbin H.: 81, 82
Sarah J.: 82

Love -
Lona: 148
Margo Louise: 183
Mildred: 148
Nona: 148
Rhonda Carol: 183
Romey Mack Jr.: 148, 183
Rommy Mack: 148
Vendis: 148, 183

Lovely -
Collis Patrick: 173

Lowrey -
??: 46

Lunka -
Alexander Theodore: 251
Franklin Theodore: 251

Lutter -
Carl: 145
Minnie Katherine (name: Wilhelmina Katerina Lutter): 145
Wilhelmina Katerina (aka: Minnie Katherine Lutter): 145

Luty -
Helen Lucille: 154

Lynn -
Ella: 110

M

Mac Hensly -
Rommey: 183

Mace -
??: 69

Magee -
Arthur Morton: 170, 171
Doris: 171
Edna Ellen: 170
George Walter: 170
Madeline: 171, 202
Maurice Raymond: 171

Makin -
Martha: 178-180

Mallwitz -
Robert: 195
Suzanne Eve: 195, 197

Mamo -
Kathleen Marie: 250

Mapes -
Fannie: 75

Marbury -
Margrette Evelyn: 111

Marderness -
Ruby: 235

Marker -
Catherine: 100
Lewis: 42
Matthew Lee: 234
Rebecca Lynn: 234
Sarah Danielle: 234
Steven: 234

Markus -
Mary: 109

Marquez -
Michael Edward: 186
Michel Louise: 186, 222
Nicole Dawn: 186

Marshall -
Berta Agnes: 148
Dora: 165
Walter: 148

Martin -
Hazel: 150

Martinez -
Shirley Archuleta: 155

Matson -
Edward Harold: 231
Eric Harold: 250
Harold Clyde: 231
Julie Lynn: 231, 250
Karin Lucille: 231, 250
Kenneth Dale: 231, 250
Patrick Kenneth: 250

Matthews -
Catherine A.: 108
Marion E.: 143
Michael: 188
Michelle: 188
Orville S.: 144
Sean: 188

Mattingly -
Alverness Marshall: 187
Elsie Marie: 187
Gurney T., Jr.: 187, 223, 249
Gurney T., Sr.: 186, 187
James Henry: 187
Melody Loraine: 223, 249
Tim: 223

Maurer -
Nancy: 105
Newton: 63

Maxon -
Jenavev Letha: 169

Maxwell -
Louise: 145

May -
Mary: 58

Mayers -
Emilie Mathilda: 223

McCammon -
Esther: 164, 165
Raymond: 164

McCullan -
Brenda: 220

McCullough -
Ernest Paul: 185, 186

Hilary Brooke: 222
Karen Anne: 186
Kevin Paul: 186, 222
McCurry -
Gertrude Lorraine: 228
McDermott -
John: 105
McDonald -
Tresa Lea: 219
McDowell -
Michelle: 255
McGaffey -
Lou: 242
William Shiloh: 242
McGee -
??: 45
Pauline: 215
Ruth Ann: 169
McGuire -
??: 34
??: 44
McKinnis -
Frank: 185
Pearl Leatrice: 185
McKittrick -
Emma Louise: 151, 152
Geroge: 151
McLaughlin -
Elizabeth: 21, 35
Margaret: 25, 54, 55
McManus -
Alice: 85
Bernard: 85
Jacob C.: 85
John H.: 85
McNabb -
Bonnie Jean: 183, 218
Brian Charles: 245
Caitlin Edward: 246
Caneace Renee: 246
Carolyn Diane: 245
Christopher Alex: 245
Christopher Jared: 246
Christopher Vernon: 216, 246
Clarence Elden: 182, 216, 246
Crystall Dawn: 246
David Gerald: 245
David Lynn: 216, 245
David Michael: 216
Dorothy Marie: 183, 218
Doyle Lee: 182
Gerald: 216, 245
Gladys Faye: 147, 182, 216, 217
Henry Allen: 147
Imogene: 182, 216, 247, 248
Joel Allen: 216, 246
Kayla Elise: 246
Keith Edward: 216, 246
Kendra Elizabeth: 246
Kiera Alexandra: 246
Kristin Louise: 246
Lori Ann: 216, 246
Mabel Clair: 147, 183, 219
Manford Gerald: 182, 215, 245
Mary Elizabeth: 182, 216, 247
Mary Lea: 183, 218
Matthew Connor: 245
Mayme Ocie: 147, 183, 219
Melba Verna: 147, 182, 218
Melvin Vernon: 182, 216, 246
Michael Ray: 216
Michelle Rene: 245
Nicole Marie: 245
Oneta Fern: 182, 216, 245
Ruby Edith: 147
Sheila Marie: 245
Shirley Faye: 216, 246, 247
Staci Lynn: 246
Virgil Clarence: 147, 181, 182, 215, 216, 245-248
William: 147
William Lawrence: 147, 182, 183, 218
Zona Isabelle: 147, 182, 217, 218
McNeal -
Hannah: 70
McVoy -
Patricia K.: 191
William: 191
Medlock -
Chester: 148
Nora E.: 147, 148
Mellin -
Barbara Kay: 243
Menendez -
Patricia Carol: 245
Victor: 245
Menion -
Loretta: 173
Metz -
Arthur Laurence: 211, 238
Arthur Robert: 210, 211
Barbara Ann: 211, 239
Carol Lynn: 211, 238, 254
Christopher Laurence: 238
Chrystal Ann: 238
Donald Eugene: 211
Jonathan Austin: 239
Jonathan David: 211, 239
Jonika Brianne: 239
Leona Diane: 211, 238, 239
Rebecca Michele: 238, 253
Robert Michael: 211, 238, 253
Steven Andrew: 238
Meyers -
Christopher Michael: 221
Curtis David: 185, 221
Heather Marie: 221
Hobert: 185
Jay Edward: 185, 221
John Caleb: 221
Katherine Grace: 221, 248
Katherine Marie: 221
Kayla Ell: 248
Keely Alexandra: 221
Kevin Boyd: 185, 221
Louis Wiley: 185
Rex Louis: 185, 220, 221, 248
Rex Stuart: 221
Mickey -
Maggie: 107
Milhuff -
Anna: 101
Bertha: 101
Catherine: 101
Charles: 101
George: 101
Margaret: 65
Mary Margaret: 65
P. J.: 101
Miller -
??: 115

??: 115
Aaron: 66
Alfred F.: 109
Allen: 106
B. Claire: 143, 175
Carrie: 109
Catherine: 97
Catherine: 66, 105
Cecila: 109
Charles: 105
Charles E.: 56
Charles M.: 107
Chloe B.: 107
Clara Belle: 169
Clarence: 109
Cora: 106
Cynthia Dawn: 222
David: 105
Don H.: 115
Dorothy: 175
Elizabeth: 67, 109
Emanuel: 66, 105
Enos: 66, 106, 107
Faith: 175
Fannie: 105
Harvey: 106
Hazel: 109
Henrietta A.: 101
Henry: 105
Ida: 106
Ira: 106
Irvin: 106
Isaac: 66, 108, 109
John Henry: 105
John J.: 66
Julia: 105
Lena: 107
Levi: 105
Levi: 106
Lewis: 67
Louis W.: 109
Louisa C.: 66, 107, 145, 178-180, 210-215, 237-243, 252-255
Mabel R.: 107
Marion: 109
Martin J.: 105
Mary E.: 105
Mary E.: 107
Minnie C.: 106
Miriam: 143, 175, 205, 230
Mistie E.: 107
Nancy: 66, 106
Nancy E.: 106
Noah: 103
Orville: 115
Pardner: 109
Rilla M.: 109
Rita: 203
Ruth: 184
Salome: 109
Samuel: 105
Samuel S.: 142, 143
Sarah: 106
Sarah: 66, 106
Sarah A.: 109
Sarah E.: 105
Solome: 105
Solomon: 66
Virginia: 249
Wilda: 109
William: 66, 109
Wilma Izora: 118

Million -
Catherine: 58
Jacob: 58

Mills -
H.: 203
Harold: 203
Katherine: 203

Mishler -
Cora: 106
Daniel: 106
Emma: 106
Enos: 106
Henry: 106
John: 106
Lizzie: 106
Martin: 106
Milton: 106
Valentine: 106
Warren: 106

Mitchell -
Dorothy Rebecca: 249
Mary: 187

Mock -
Charles F.: 105

Mohler -
Hannah: 97

Mohr -
Lydia: 142

Moody -
Elizabeth: 171

Moon -
Charles M.: 106

Moore -
??: 46
Blondine: 155
Evelyn Ann: 184
Logan David: 226
Steve: 226
William: 86

Moran -
Catherine: 139
John: 139
Mary Cecelia: 139

Morris -
Shirley: 201

Morsches -
Paul: 190
Robert: 190

Morse -
Hannah: 74

Morton -
??: 175
Robert: 175

Morud -
Agnes: 185

Moss -
Beatrice Josephine: 141, 172, 173, 204, 230
Davis: 141
Joseph: 141
William Henry: 141

Mossburg -
Alycia: 226

Mulkins -
John: 76
Lester: 76

Mullett -
Ansel Morrell: 168
Thora Imogene: 168

Mumford -
Lucinda: 24, 50, 52, 53

Murbach -
Caroline: 166
Franklin: 160
Harmon P.: 160, 161
Joy Lynne: 161, 192, 226
Linda: 161, 192, 193

Myerly -
??: 34

Rebecca: 43
Myers -
Elizabeth: 43
Julia Ann: 65
Mary Anne: 150, 185, 186, 222
Rubert George: 149, 150
Myres -
Michael: 65

N
Narry -
Martha A.: 70
Neff -
Anna Elixabeth: 145, 177, 178, 210
Brian William: 209
Carl Edward: 177, 209
Carla Lynn: 209
Connie Sue: 209
Dean Paul: 210
Diane Lee: 210
Donald Lee: 177, 210
Edna Marie: 177
George William: 177, 209
Geroge W.: 144, 145
Harold Herbert: 177, 209
John Alan: 177
Joseph Paul: 145, 177
Mildred Helen: 177
Orville: 145
Paul Edward: 209
Sarah Lee: 209
Steven Alan: 209
William Washington: 145, 177, 209, 210
Nei -
Rufus: 119
Ruth Marie: 119, 121
Nelson -
Anita Kay /Turner/: 209
Ardis B.: 185
Silas: 242
Steven Russell: 242
Tim: 214
Ness -
Christine Lou: 201
Edward J.: 201
Jean Ann: 201
Lorna Mae: 201
Neuman -
Joyce: 162
Paul: 162
Newman -
???: 49
Ann: 58, 59
Joseph: 58
Newton -
Anna: 110
Nice -
Catherine: 91
Nichols -
Earl: 147
Nicodemus -
Alysen Lorraine: 225
Bryan: 225
Colin Royce: 225
Larry: 225
Nieman -
Kathleen Michelle: 213
Nine -
Caroline: 90
Catherine: 90, 137
Catherine: 61
Catherine: 90
Daniel: 40
Daniel: 61
Daniel Clarence: 90, 137, 169, 200, 201
Daniel Thomas: 169, 200
David: 90, 138
Dora: 91
Evelyn Ann: 169, 201
Gelina Ann: 200
Georgia Belle: 169
Irena O.: 138
Jacob: 62
John: 61, 90, 137, 138, 169, 200, 201
Jonathan: 61
Jonathon: 90
Julie Ann: 90
Laurel Terise: 169
Leila Mearle: 138, 169, 170, 201
Leta Mae: 169, 201
Loretta: 200
Lucinda: 61, 62
Lucinda: 91
Martha: 90
Mary: 90
Mary Elizabeth: 90, 137
Michael: 61, 90
Nancy: 61
Phillip: 90
Rachael: 61
Rodman Jay: 169, 200
Rosetta: 91
Rutson Jesse: 137, 169, 200, 201
Salome (aka: Sarah Nine): 61
Sarah (name: Salome Nine): 61
Toynie: 200
Nolfo -
Amy Angeline: 155
Norton -
Lydia: 148
Nutter -
William H.: 52, 53
Nutz -
George: 32
Juliana: 20, 22, 32, 33
Nygren -
Aaron: 242
Albert Emanuel: 180, 213, 214, 242
Alex Emanuel: 179, 180
Candy Sue: 243
Carl Victor: 180
Cynthia Nanette: 213
Eric: 243
James Lewis: 214, 243
Lawrence Gene: 214
Mary Ann: 243
Michael Allen: 214, 242
Natalie: 242
Rebecca Lee: 242
Richard Axel: 180, 213, 242
Robbie: 242
Robert Norman: 180, 214, 242, 243
Robert Norman Jr.: 214, 242
Romona: 213, 242
Ronald Lee: 214, 242
Sheryl Annette: 213
Susan Kim: 214
Victoria Lynn: 214
Nymeyer -
John Ora: 92

O

Oaklay -
Liz: 217
Ochoa -
Jeanette: 238
Ogg -
Barbara: 189
Okal -
Billy: 195
Kiel William: 195
Logan Blaine: 195
Miles Alan: 195
William W.: 195
Oldham -
Amanda Jule: 252
Charlotte Lee: 210, 238, 253
Cheryl Marie: 237
Earnest Earl: 210, 237, 252, 253
Emily Renee: 252
Ida Sue: 210, 237, 238
Jesse Wade: 210
Joseph Albert Bews: 237, 253
Peri Janine: 237, 252
Richard: 210
Victoria Renee: 253
Wade William: 237, 252
Oliver -
Ashley Morgan: 240
Dakin Seth: 240
Frank Hural: 186
John: 170
Steve: 240
Olwin -
Dora B.: 103, 144
Edwin E.: 103
Jacob C.: 102, 103
Julia A.: 103
Pearl E.: 103
Orris -
Catharine: 104
Orth -
Andrew Steven: 246
David Quincy: 246
Joseph Michael: 246
Steven Andrew: 246
Orton -
??: 122
Osborn -
Aaron: 46
Abberrilla: 47
Amos G.: 46
Edgar: 74
Elizabeth: 47, 74
Flora: 74
George W.: 47, 74
Hannah E.: 73
Henry: 47
James T.: 47, 73
John A.: 73
Julia: 47
Julia Ann: 72, 73
Julia E.: 73
Kizia M.: 73
Lettie May: 86
Mary E.: 47, 73, 74
Mary F.: 73
Milton W.: 73
Rebecca J.: 47, 74
Rosa M.: 73
Sarah J.: 73
Ott -
Douglas Alan: 252
Joanne Arlene: 235
Maxwell Brandon: 252
Spencer Allen: 252
Outhier -
Martha: 158
Owens -
Mary Myrtle: 111
Oyler -
Betsy: 44
Elizabeth: 44
Henry Jacob: 44
John: 44
Lucy A.: 44
Margaret: 44
Valentine: 44

P

Pannel -
Marie: 211
Papazian -
Nancy: 249
Parker -
Gideon: 74
True: 73, 74
Wilbur: 74
Partlow -
Cary Robert: 195
Christopher: 195
Emily Ann: 195
Nicholas Scott: 195
Patterson -
Grace: 222
Pearson -
Kacia: 242
Melvin Nels: 242
Pembroke -
Terry: 194
Penny -
Jackson: 102
Perkins -
??: 34
Perry -
Amanda: 71
Benjamin: 71
Burrel: 71
Calvin: 71
Clementine: 71
Isham: 71
Jane: 71
John: 71
Personett -
Charles: 74
Edward: 74
Elmore: 74
George: 74
Julia: 74
Laura: 74
Peterson -
John A.: 85
William Frank: 88
Petroff -
Kathy: 237
Phillips -
Florida Ardeana: 186
Pam: 247
Pierce -
Alan Rodgers: 209
Deborah Lynn: 209
Edna Catharine: 177, 209, 237
Jacqueline Elaine: 209
Kenneth Edward: 177, 209
Kenneth Taber: 209
Richard Stephen: 209
Richard Taber: 177
Pifer -

Rene Collete: 213
Pinola -
Lucille: 213, 214
Sparky: 212
Plank -
Jerry Eugene: 202
Lester: 202
Plattner -
Cora Ellen: 132
Plese -
Edmund Joseph: 184
Plether -
Harry: 252
Plummer -
??: 24, 37
Susannah: 27
Pohorecki -
???: 194
Pope -
Sarah Elizabeth: 183
Thomas: 183
Porter -
??: 225
???: 226
Callie Sue: 225
Chad Allen: 226
James Bud: 240
Orion Lamoyne: 184
Ray: 173
Post -
Roseann: 225
Powell -
Hollie Amanda: 232
Jason Allen: 232
Julie Renee: 232
Larry: 232
Wanda Lee: 214
Prather -
Kelly Ann: 207
Proctor -
Jennie: 139
Provo -
??: 49
Pruett -
Gwen: 239
Pullin -
Daniel E.: 164
Dianne Kay: 164, 194
Purrington -
Denise: 220
Putenny -
Nelson: 75
Noah: 75

Q

Quick -
Darla Jean: 244

R

Radke -
Mae June: 129
Raichart -
Emaline A.: 124
Rairigh -
Elizabeth: 63
Ramenda -
??: 188
Chad: 188
Cody: 188
Ramsey -
Brandon: 250
Wesley: 250
Randall -
??: 34
Rebecca: 69
Rarick -
Jacob: 65
Mary: 100
Rarig -
Lovinia: 93
Ray -
Andrew Jackson: 113
David Wayne: 165
Elaine Marcia: 165, 195
Francis H.: 165
infant: 165
Kim Allen: 165
Minnie: 139
Raymond C.: 165
Wanda Jolene: 182
Rayburn -
Lucas Cabeal: 243
Samuel Franklin: 243
William Earnest: 243
Reber -
Ruth Marie: 230
Reddick -
Hiram: 42
Reese -
Beulah Lenora: 171
Reeves -
Flloyd: 148
Refett -
Franklin: 215
Michael Chad: 245
Terry Ralph: 215, 245
William George: 215
Reisbick -
Elizabeth: 169
Reiter -
Ruth E.: 121
Rensberger -
Hiram: 106
Reynolds -
Jami Leanne: 253
Rheault -
Julie Renee: 253
Rhodes -
Emma: 98
Isaac Harold: 178
Jake: 178
Lula May: 178, 210, 237, 252
Rita: 227
Rich -
Frank O.: 105
Mary J.: 106
Richards -
Norma Jean: 241
Richardson -
Ethel K.: 76
Richey -
Donielle: 199
Rickman -
Daisey Adeline: 146
Jess Crawford: 146
Margrette Edrie: 146, 181
Mary Carolyn: 181
Muriel Jessie: 146, 181, 215, 245
Naomi Adren: 181
Rosie Belle: 146, 181
Wilburn Edward: 181
Wilburn Lloyd: 146, 181
Willard Vernon: 146
William: 146
Riedhart -
Kathi: 141
Riley -

Edith Patsy: 182
Ring -
Woodie: 148
Risser -
Anna: 104
Joseph: 104
Robbins -
Michelle: 251
Roberts -
Lorie: 233
Robinett -
Freida Marie: 158, 159
Harmon L.: 158
Robinette -
??: 247
Alice Lynn: 247
Tina Renee: 247
Robinson -
??: 162
Rockay -
Rhoda May: 76
Rodrick -
Joseph: 231
Leah Marie: 250
Luke Anthony: 250
Steven Duane: 231, 250
Taylor Allen: 250
Tucker James: 250
Roe -
??: 131
Rogers -
Carl: 222
Romey -
Darah: 194
Darwin: 194
Douglas: 194
Rookstool -
??: 139
Root -
?: 48
??: 48
???: 48
Daniel: 36
Daniel III: 36, 48
Daniel Jr.: 21, 36, 45
Harriet: 36
Lyda: 36
Margaret Ann: 36, 45, 47, 48, 74, 115, 151, 187, 223, 249
Mary L.: 48
Sallie: 36
Roper -
Janice Virginia: 221
Rosenberger -
Clarence: 160
Clarence Wayne (aka: Wayne Rosenberger): 160
Jacob Allan: 191
Van Allen: 160, 191
Vicki Ann: 160, 191
Wayne (name: Clarence Wayne Rosenberger): 160
Zachary Lee: 192
Ross -
Dewitt Clinton: 88
Laura Maude: 174
Roth -
Katelyn Nicole: 244
Marjorie L.: 157, 158
Richard Loren: 243
Tyler Christian: 243
Rouche -
Donna: 147
Royer -
Elizabeth: 41
Rudometkin -
Tami: 245
Rudy -
Samuel: 41
Sarah Solome (aka: Solome Rudy): 22, 41
Solome (name: Sarah Solome Rudy): 22, 41
Ruple -
Aurelia: 138
Delilah Jane: 131
Irene: 138
William: 138
Russell -
Mariette: 115
Rutherford -
David Scott: 213

S

Sadler -
??: 35
Conrad: 21, 32
Jacob: 39
Sandroval -
Dorothy: 244
Sauer -
Leah: 78
Mary Sophia: 134
Scarlet -
V.: 140
Scharosch -
Thomas Peter: 214
Schinbeckler -
Andrea Clare: 194
Frank: 133
John Michael: 195
Kathryn Elizabeth: 134, 165, 195
Perry Lee: 133, 134
Rex Allen: 165, 194, 195
Robert Lee: 134, 164, 165, 194, 195
Roland Lee: 165, 194
Sylvia Ruth: 165, 195
Zachary Allen: 195
Schlaack -
Francis: 100
Schneekloth -
Martha Christina: 201
Scholten -
Ed: 245
Schonefeld -
Albert Herbert: 166, 167
Byron Edward: 197, 227
Cora Lee: 197
Henry Fredrick Wilhelm: 166
Joshua Lynn: 227
male: 228
Nola Kay: 197, 227, 228
Ryan Edward: 227
Steven A.: 168, 195-197, 227
Tanya Sue: 197
Schrader -
Douglas: 188
LaVern: 188
Maude: 160
Sarah Anne: 188
Scott Adam: 188
Seth Andrew: 188
Schuh -

Carolena: 117
Schumaker -
James W.: 171
Lovetta: 171, 172
Schuman -
Catherine: 117
Franklin: 117
Ocie L.: 117, 118
Schuster -
Martha: 194
Paul: 194
Schwartz -
Stephanie: 207
Scott -
Austin Lee: 253
Brian Lee: 238
Bryan James: 253
James Charles: 238, 253
Jonathan Edward: 253
Krystal Marie: 253
Nicole Brandy: 253
Philip Michael: 253
Rachel: 199
Robert Lee: 238
Stacy Ann: 238, 253
Stephanie Ann: 253
Tania Marie: 238, 253
Seals -
Alfred C. Jr.: 201
Seay -
Aubrey Lee: 182
Audrey Faye: 182, 217
Bobby Wayne: 182
Edward Vance: 217
Jennifer Lynn: 217
Joyce Arleene: 182, 216, 217
Lari Ann: 217
Laurence: 182, 217
Marissa Nicole: 217
Michael: 217
Ronald Starr: 182, 217
Sandra: 182, 217
Secoar -
Eli: 68
Seddon -
Ashley Ann: 251
Benjamin Michael: 251
Jeffery Alan: 231, 251
Jonathon Stanley: 251
Kenneth Lee: 231
Kenneth Lee II: 231, 251
Kimberly Rose: 251
Tammy Jean: 231, 251
Seibt -
Ida Mary: 143
Seigfried -
Anna Barbara: 31
Sellers -
John David: 190
John Lloyd: 225
Lloyd: 189
Lloyd George: 189, 225
Paige Elizabeth: 225
Sara Jayne: 190
Settem -
Sharyn: 219
Sever -
Ernest William: 124-126
George Robert: 124
Janice Eileen: 126, 160, 191
Ronald E.: 126
Sevier -
Hubert: 192
Jaquelyn: 193
Paul: 193
Walter: 192, 193
Shafer -
Margaret: 44
Shaffer -
Henry F.: 53
Martha Jane: 25, 53, 54
Shahn -
Francis Louise: 185
Shaw -
Maxine Lucille: 180, 181
Ralph: 180
Shayhan -
Lloyd: 185
Sheary -
George A: 228
Georgene: 228, 229
Sheid -
Anna Mae: 186
Charles Porter: 223
Charles William Noah: 150, 186, 222, 248, 255
Chester O.: 151
Ernest J.: 150
Harvey Adolphus: 150
Haxel Bulah: 186
Inez: 150
Infant: 151
John William Noah: 150
Linda Sue: 223
Mary Eunice: 150
Nancy Ann: 223
Payton C.: 150
Porter Austen: 186, 222
Roy: 150
Walter K.: 150
Wanda Lou: 223
Willie Irene: 186, 222, 248, 255
Shellenbarger -
Webster: 98
Shellhaas -
Michael: 233
Sherwood -
Josephine M.: 116, 117
Shideler -
Jimmy Lewis: 219
Robert Fredrick: 219
Warren Jay: 219
Shisler -
??: 170
Barbara: 202
Betty: 202
Milton: 170, 202
Robert: 202
Shock -
Aaron: 60
Barbara: 60
Catherine: 60, 90
Daniel: 60
Elizabeth: 60
Lucinda: 60
Mary: 60
Sophia: 60
Susan: 60
Shoda -
David August: 78
Mary: 78, 79
Shoemaker -
Earnest E.: 105
Shriner -
Eliza Jane: 114, 115
Shultz -
Albert: 92
Sievers -

August: 132
Edna: 132, 133

Silvers -
Laurice L. C.: 174
Michael: 174
Shari: 174

Sims -
John: 173
Phillip: 173
Willard: 173
Willard Wonner: 173

Singler -
Anna Loretta: 95, 141, 172, 204, 230
Elizabeth: 95, 140, 141, 172, 203, 229
Emma Rosa (aka: Rose Singler): 96, 141, 173, 204
Joseph: 95
Josephine: 95, 96
Mary: 96
Rose (name: Emma Rosa Singler): 96, 141, 173, 204
William: 96

Sipple -
Noah: 103

Sizemore -
Lillian: 108

Skagen -
Dolores Lucille: 249

Smith -
??: 48
A.: 139
Alex: 147
Bessie Lou: 178, 210, 211, 238, 239, 253, 254
Christi Rae: 239
Daniel Harrison: 142
Daniel Sidney: 180
Darrell J. G.: 213
David Brett: 230
David Wesley: 211, 239
Diane Louise: 212, 241
Donna Mae: 212
Donna May: 180, 215, 243
Dorothy Marie: 212, 241
Earl John: 178
Eric: 240
Glenda Ann: 212, 240, 254
Greg: 213
H. W.: 86
James Darrell: 179, 213
Jason: 240
Jason David: 239
Jennifer: 240
John: 178-180
John Lester: 178, 212, 240, 241, 254
Lee Myron: 211
Lester Josiah: 179
Lewis Maylon: 178, 211, 240
Lonnie Michael: 211, 240
Louisa Ann (aka: Louisianna Smith): 70
Louisianna (name: Louisa Ann Smith): 70
Margaret Ann: 204
Marie Dora: 178
Mark Dwayne: 239
Martha Earlene: 178, 211, 240, 254
Martha Lou: 204
Mary Katherine: 180, 214, 243
Mary Theodosia: 113
Maude Ivy: 142
Michael Lawrence: 230
Michelle: 213
Michelle: 239
Michelle Diane: 240
Minnie Arlene: 178, 210, 237, 238, 252, 253
Paul: 204
Rachael: 21, 35, 47
Rhonda Ann: 239
Richard: 113
Rozana Marlene: 211, 239
Sally: 174
Sharon Denise: 211, 239, 254
Sheryl Louise: 213
Shirley Ann: 180
Sidney Joan: 179, 213, 241, 242
Tamantha Renee: 239
Timothy Blair: 230
William Edwin: 178, 211, 239, 254

Smyers -
??: 175

Snider -
Adam: 42

Snoke -
Sarah E.: 105

Snow -
Benjamin: 65
Catherine: 65, 100, 101
Devault: 65
Franklin: 101
George: 65
George Jr.: 65, 101
Jacob: 101
Mary: 65
Nancy: 65
Roceney: 65
Salome: 65
William M.: 65, 101

Snyder -
??: 44
Charles E.: 75
John: 34
Michael Kent: 197

Soares -
Anthony: 242
Jessica Jean: 242

Sowles -
Cindy Sue: 230
Steven: 204, 230
Will Moss: 204
William Franklin: 204

Speck -
Charles Ray: 222, 248, 249, 255
Clarence Elmer: 222
Elmer Amos: 222
Jennifer Marie: 255
Mark Shannon: 249, 255
Shannon Michelle: 255
Terena Ranee: 249, 255
Thomas Ray: 255
Twins: 222

Spencer -
Robert L.: 104

Spiller -
Alvin Eston: 100
Daniel: 64, 100
Daniel A.: 100
Devault C.: 64, 100, 143, 176, 206, 230-232,

249-252
Elizabeth: 65
George Washington: 100
Jacob Able (aka: Jacob Spillers): 64
Jacob J.: 64
Jacob William: 100
Julia Elizabeth: 100, 143, 176, 206, 230-232, 249-252
Levi P.: 100
Matilda: 64
Salome: 64
Sarah Ellen: 100
William: 65

Spillers -
Jacob (name: Jacob Able Spiller): 64

Spitler -
Anya Marie: 233
Bonnie Lou: 206, 232
Brian Lane: 207
Caeleigh: 233
Carol Faye: 176, 207, 233
Cynthia Ann: 206, 232
Dale Edward: 176, 206, 232
Esta: 176
Gavin Lawrence: 232
Hiram M.: 176
Jason Allen: 207
Jon Hiram: 207, 233
Jorde Dale: 232
Lowell Eugene: 176, 207, 233
Martha Jeanne: 176, 207, 233
Marty Lynn: 207, 232
Melodie Kay: 207
Minnie: 110
Rachel Kay: 233
Randy Scott: 207, 233
Van Alfred: 232
Van Dale: 207
Wayne LeRoy: 176, 207

Spivey -
Unk: 173

Sponhauer -
Maude: 124

Spoon -
???: 34
John: 23, 41, 42

Spradlin -
Arline Marie: 150, 186, 222
Bertie Lee: 112
Bessie Lu Vergie: 113, 149, 184
Charles Harris: 148
Charles Rufus: 72, 113, 148-150, 183-186, 219-222, 248
David Raymond: 184, 219
Dennis Wayne: 150
Douglas Wayne: 185, 221
Elizabeth: 72
Elizabeth Gertrude: 112
Ella Blanche: 112
George Edward: 112
George W.: 72
Grover Leroy: 113, 148, 184, 220, 248
Hilding Kelli Lee: 184
Inez Maxine: 149
Irvin Elijah: 112
Jeanne Louise: 149, 185, 220, 221, 248
John: 71, 72
Julie Ann: 185, 222
Kenneth Lee: 185, 222
Kevin Lloyd: 184
Laurel Leroy: 150, 186
Leia: 186
Levon James: 222
Lina (name: Salina Elizabeth Spradlin): 72
Linda Lee: 184, 219, 220
Lloyd Wilson: 149, 184
Loren Wayne: 149, 185, 221, 222
Lorene Claire: 185, 221
Lori: 186
Margaret Louise: 149, 184, 220, 248
Marion Eloise: 149, 184, 220, 248
Marsha Anita: 184
Marshall Claude: 148, 183
Mary F. (aka: Mollie Spradlin): 72
Michaela: 219
Mollie (name: Mary F. Spradlin): 72
Nora Mabel: 113, 149, 184, 185, 220
Oren Orlando: 113, 150, 186, 222
Othel William: 112
Pamela June: 221
Patricia Ann: 185, 220
Randall Craig: 184
Richard Boyd: 113, 149, 185, 220-222, 248
Richard Ewlyn: 149, 185, 220
Richard Michael: 185, 220
Robert Dale: 149, 185, 221
Ronald James: 150
Ruby Irene: 113, 149, 150, 185, 222
Ruel Rufus: 113
Salina Elizabeth (aka: Lina Spradlin): 72
Sarah Ann: 220
Sarah J.: 72
Sharon Kay: 150
Suzanne Marie: 220
Teresa Lynn: 185, 221
Vickie Susan: 184
Walter Claude: 113, 148, 183, 184, 219
Walter Raymond: 148, 184, 219
William: 71
William A.: 72, 112

Spradlin-Lawson -
Jordan Paul: 222

Staley -
Debra Faye: 217
Jack Eugene: 217
Jack Eugene Jr.: 217
Toni Lynn: 217

Standridge -
Roger: 245

Star -
Andrew Brian: 254
Dennis: 239
Jeanette: 239, 254
William Andrew: 239, 254

Starner -
Clara: 137
Earl: 137
Edgar Levi: 137
Ethel: 137

Mabel: 137
Mary Alice: 137
Statham -
Bonnie Elmer: 209
Fred: 209
Steed -
William Robert: 110
Steele -
Carolyn Sue: 234
Steffin -
Cecil: 142
Stein -
M.: 61
Stephan -
Mormalee: 209
Stevenson -
Robert: 213
Stewart -
??: 73, 115
Ella: 73, 115
Enoch: 73
James: 73
Paula Ann: 251
Sarah: 146
Verdie: 110
Stickler -
Margaret: 24, 50, 52
Stiffler -
Berniece: 170, 201, 228, 229, 249
Bertie: 202
Bonnie Hugh Alden: 140, 171, 202, 203, 229
Catherine (aka: Katharine Stiffler): 92
Chester: 139, 171, 202
Conrad: 92
David: 92, 139, 171, 202
Dean: 171, 203
Deborah: 203
Dennis: 92, 138, 170
Donna: 171, 203
Eli: 92
Emery: 171
Emily (name: Emma Stiffler): 92, 138
Emma (aka: Emily Stiffler): 92, 138
Erma Nadiene: 171
Ethel: 139
Everett: 139
Flossie: 138, 170
Floyd: 138
Forest: 139
Gary: 203
Genevieve: 171
Glen L.: 171
Gordon: 139
Harold: 140
Harry Amos: 138, 170, 201, 228, 229, 249
Hobart: 140
Howard: 171
Joan: 171, 203
Jodi: 203, 229
John: 92, 140, 171, 202, 203, 229
Katharine (name: Catherine Stiffler): 92
Katherine: 171, 202
Kendall: 202
Lavina (name: Lovinia Stiffler): 92, 138, 139
Leone: 140
Leroy: 139, 171, 202
Louise M.: 171
Lovinia (aka: Lavina Stiffler): 92, 138, 139
Marion: 92, 140
Mark: 202
Mary Cecilia: 92, 139
Maude: 139
Melvin Bernard: 171, 202, 203, 229
Merrett G.: 139
Michael: 229
Milton (name: William Milton Stiffler): 92, 138, 170, 171, 201, 202, 228, 229, 249
Orlan: 139, 171
Pamela: 203
Perry: 92, 139
Prentice: 140
Rachael: 202
Renee: 229
Robert: 170
Robert: 202
Rodney: 171, 202
Roy: 171, 202
Roy M.: 140
Ruth: 138, 170
Sadie (name: Sarah Stiffler): 92
Sarah (aka: Sadie Stiffler): 92
Scott: 138, 171, 202
Scott Allen: 203
Thelma: 140
Tillman: 92, 139, 171, 202
Timothy: 203, 229
Vida Mae: 138, 170, 171, 202
Viral: 138, 170
William Milton (aka: Milton Stiffler): 92, 138, 170, 171, 201, 202, 228, 229, 249
Stimson -
William Dana: 171
Stineman -
Sophia: 127
Stombaugh -
Effie: 105
Stover -
Sarah Jane: 42
Stowers -
Calvin Leroy Jr.: 186
Strader -
Roseanna: 42
Straight -
Dale E.: 201
Strauch -
Billy Eugene: 179, 213
Candice Lynn: 213
Dean Allen: 241
Edwin Clifford: 241
Gary David: 241
Gary Dean: 213, 241
George Edwin: 179, 212, 213, 241
George Edwin Jr.: 213
John: 179
Johnny Wayne: 213
Streib -
John: 205
Julia: 205
Kurt: 205
Stricher -
Jim: 142
Stricker -

John: 67
Strohl -
Esther: 192
Struble -
Gary: 250
Stumpe -
Bradley Wain: 244
Harry: 244
Nathan Troy: 244
Sturgill -
??: 189
Stutler -
John: 42
Sulsar -
Owen: 94
Summerer -
Joyce: 188
Summerfield -
Beatrice (aka: Betty Summerfield): 232
Betty (name: Beatrice Summerfield): 232
Summers -
Thomas: 72
Sutton -
Carolyn Stewart: 110
Elizabeth: 73
Swalls -
Sara E.: 136, 137
Swanson -
Francis: 27
Margaret: 27
Robert: 189

T

Tankersley -
Sandy Renee: 245
Theodore: 245
Taylor -
Calvin: 72
Enoch: 48, 74, 115, 151, 187, 223, 249
Fannie M. (name: Frances M. Taylor): 72
Frances M. (aka: Fannie M. Taylor): 72
Fred M.: 215
Isaac: 47
John Henry: 72
John Lewis Sr.: 72
Joseph: 47, 48
Lucinda Elizabeth: 150
Lynette: 194
Mackenzie Lynne: 233
Margaret Virginia: 74, 115, 116, 151, 187, 223, 249
Martha Jane: 72
Mary Elizabeth: 72, 113, 150, 151, 186, 222, 248, 255
Meredith: 72
Michael Shane: 233
Nancy: 113
Nila Kay: 215, 244
Richard: 215
Rosetta (Nettie): 72
Sarah ?: 72
Teagarden -
Luisa R.: 91
Teal -
Nell: 222
Thomas -
Jessica Rene: 221
Ridley Harvey Jr.: 221
Thompson -
Alison Renee: 205
Davis Ross: 205
Frederick Jackson: 174
Janet Kay: 174, 205
Jeanne Lee: 234
Rebecca Jean: 205
Ross Donald: 174
Terri Anne K: 205
William Ross: 174, 205
Tigner -
Maxine: 159, 160
Timm -
Diane Cavanaugh: 239
Timmons -
??: 84
???: 84, 85
Catherine: 136
Charles: 85
Chloe: 136
Dilla: 85
Don: 136
Frank (name: William Franklin Timmons): 85, 136
Jacob O.: 137
Jake: 169, 200
James: 84
Jane (name: Margaret Jane Timmons): 85
Lawrence E.: 137, 169, 200
Margaret Jane (aka: Jane Timmons): 85
Melissa: 85
Nice: 85
Perry S.: 85
Perry S. Jr.: 85, 136, 137, 169, 200
Ruby: 136
Samuel: 85
Sarah E.: 85
Southey: 85
Teresa: 200
Turpie: 136
Twillie: 84
William Franklin (aka: Frank Timmons): 85, 136
Tipton -
Kenny: 220
Kyle Lee: 220
Mary Melissa: 220
Tittle -
Bertha: 110
Tom -
Daniel: 61
George: 61, 62
Isabelle: 90
Jemima: 93, 94
Julia Martha (aka: Martha Tom): 90
Martha (name: Julia Martha Tom): 90
Torres -
??: 254
Joseph Derek: 254
Townsend -
Anna: 43
Tran -
Reva: 171
Tranker -
Charlene: 231
Traster -
Clestra: 129
Trautner -
Christopher: 228
Marshall Wyatt: 228

Treon -
??: 43
Tripplet -
Amanda: 88, 89
Trotter -
Jesse James: 219
Sharon Lee: 219
Tucker -
William N.: 91
Tuckness -
David Wayne: 238
Tully -
P.: 140
Tyler -
Carol Anne: 220
Louis: 220
Tyrrell -
??: 115

U

Ullery -
Catherine: 102
Ulrich -
Marulyn: 236

V

Van Gundy -
Harris: 108
Myrtle: 108
Van Hayden -
Gregory: 185, 220
Jessica Charlene: 220
Van Horn -
Don: 181
Van Vactor -
Eric: 240
James: 240
Rae Ann: 240
Van Zandt -
Ivona Pauline: 212
Kathleen: 212
Marie Carol: 212
Michael Harold: 212
Patrica: 212
Verne: 212
VanEmon -
Mary Elizabeth: 161, 162
Vann -
Alberta: 185
Vasquez -
Aaron Peter: 241
Daniel Josiah: 241
Katherine Marie: 241
Meliss Ann: 241
Pete: 241
Vaughn -
Imogene Lois: 184
Ivan: 184
Verdun -
Louise: 112
Villarreal -
Maria: 185
Vogely -
Alverda I.: 158, 188, 189
Angela Marie: 190, 225
Charles: 189, 224
Edward Lee: 123, 157, 158, 188, 189, 224
Eugene L.: 158, 189, 224
Ginger Sue: 190, 225
Hayden M.: 225
Henry: 122
Henry M.: 123, 158, 159, 189, 190, 225
Ivahmae: 158, 189
Janice: 159, 190, 225
Jo Ellen: 159, 190, 225
John Andrew: 190
John Jacob: 122, 123
John Marshall: 159, 190, 225
LaVonne B.: 123, 158, 189, 224
Linda: 189, 224
Michelle: 224
Vollenweider -
Hannah Bates: 249
Mark: 249
William Frederick: 249
Vollmer -
Charles Joseph: 173
Lauretta Beatrice: 173, 204, 230
Marjorie M.: 173

W

Wackler -
Mary Catherine: 208
Wadley -
Elisabeth Ann: 216, 245, 246
Willis Elige: 216
Waenkel -
Margaret: 80
Wagner -
??: 205
Elma Belle: 168
Ralph: 205
Terry: 205
Wakeland -
Alice Lurena (aka: Renna Wakeland): 137
Renna (name: Alice Lurena Wakeland): 137
William: 85
Waltenburg -
Kathleen Sue: 217
Walters -
Maude: 164
Walton -
Kenneth Leroy: 210
Wampler -
Morris: 176
Ward -
Elisha: 74
Glenna: 195
Louisa May: 74
Warner -
Albert: 98
Ann Marie: 236
Eldon Dean: 236
Russell Dean: 236
Solomon: 98
Warren -
Charles D.: 110
David McClellen: 110
Henry: 110
Henry Tilden: 110
Hester Ann: 110
Ida Alpharetta: 110
James Allen: 210, 237
Jane Alice: 210
John: 110
John Riley: 110
Margaret A.: 110
Margaret Ellen: 210
Mary Jane: 110
Ora Alford: 110
Perla: 110

Perry M. (aka: Pierre Warren): 110
Pierre (name: Perry M. Warren): 110
Russell Arthur: 210
Susan: 110, 146, 180, 215, 244
Tim: 237
Todd B.: 237
Ty William: 237
Virginia Ann: 210, 237, 252
Wartsler -
Orpha: 140
Waterson -
Ashley: 200
Jill Ellen: 203
Justin: 200
Mark: 200
Watson -
Grace Ethel: 146, 181, 215, 244, 245
Henry J.: 146
Weatherly -
Hellen: 149
Robert: 149
Weaver -
Joan: 218
Lizzie: 106
Webber -
Emily: 213
Laurie Joan: 221
Weisser -
Joyce: 237
Wells -
Christina Lee: 253
Cora: 98
Hannah: 22, 24, 27, 36, 37
James Thomas: 253
John: 27, 36
Joseph: 27
Joseph Jr.: 27
Steven James: 253
Thomas: 27
Wendt -
Claudia: 213
Wert -
Carol Anita: 244
West -
John: 67, 68
Wheeler -
Bill: 155
Dane Eric: 155
Marsha Jo: 155
Melvin: 155
Sheryl Diane: 155, 188
Whisler -
Clarence Edward: 180
Whitaker -
Bill: 218
White -
Grant Alexander: 191
John Theodore: 191
Madge L.: 162
Seth Andrew: 191
William: 191
Whitehead -
Mary Ann: 114
Minnie: 67
Whitenack -
Sarah E.: 146
Whitt -
Deborah: 250
Whittle -
Marcia Janice: 241
Wickersham -
John: 186
Wiehe -
Steven R.: 195
Wiggins -
Amaryllis: 212
Wilcoxson -
Betty: 164
Wilkerson -
John: 148
Wilkeson -
Catherine: 100
Gladys: 100
Howard: 100
Mary: 100
Samuel: 100
William: 100
Wilkinson -
Amanda Celestine: 139
Willbur -
Cynthia Joan: 226
Williams -
Alice Emma: 176, 206
Alvin Leroy: 206, 231, 251
April: 231
Arvada Mae: 206, 231, 250
Christina: 251
Clarence Edward: 176
Cleo (name: Myrtle Marie Williams): 176, 206, 232, 251, 252
Daniel: 230
Donna Jean: 206, 231, 251
Elbert Cherry: 184
Emmerson Duane: 206, 230
Florine Lucille: 206, 230, 231, 249, 250
Gary Wesley: 184, 220, 248
Geraldine Frances: 206
Harrold Eugene: 176
Heather: 251
Joann: 206, 231, 232
Kieth: 231
Laurel Ruth: 220, 248
Linda: 230
Lisa: 230
Lori: 230
Lynette: 231
Michael: 231, 251
Myrtle Marie (aka: Cleo Williams): 176, 206, 232, 251, 252
Roslyn Marie: 220, 248
Ruth Marie: 206, 231, 250
Sandra: 230
Sandra Terisa: 220, 248
Ward Willis: 176, 206, 230, 231, 249-251
Williamson -
L.: 140
Willis -
Duane: 143
Jacob Elza: 143
Myrtle Alice: 143, 176, 206, 230-232, 249-252
Wilson -
Jean: 205
Winter -
Reini: 192
Wise -
Carol Ann: 174
Debbie Kay: 194, 195
Israel M.: 174
Wissinger -
Mary: 177
Wolf -
Alexandria Suzanne: 228

Henry C.: 88
Herman E.: 55
Ida: 88
Joseph: 88
Wolfangle -
Helen M.: 127, 160, 161, 192, 226
Howard P.: 127
Ira W.: 127
Wolff -
Marietta: 114
Wonner -
Elizabeth: 142, 173
Hazel: 142, 173
Hildred: 142, 174
Mary J.: 142
Patty Lou: 142, 174
Philip: 141, 142
Woodring -
William: 60
Woody -
Sarah Angeline: 112
Woolfe -
Denise: 195
Workman -
Barbara Lillian: 255
Worrick -
Berniece: 188
Wright -
Clarence: 150
John Bernard: 195
Lois Marie: 211
Maryellen: 195, 196
Wyatt -
Elzie: 80, 81
Wyland -
Jacob: 61
Nancy: 106, 107
Wysong -
Ruth E.: 215

Y

Yingst -
Grace: 104
Yoder -
Arlene Sue (aka: Sue Yoder): 189
Ervin: 189
Lydia: 109
Sue (name: Arlene Sue Yoder): 189
Yont -
Davis F.: 86
E. H.: 86
Elmer Sheridan: 86
Enos: 86
Harriet Jane: 86
Mary Ellen: 86
Sarah Florence: 86
Young -
Andrew: 34
Barbara: 20, 34
Catherine: 34
Elizabeth: 34
Henry: 33, 34
Jacob: 34
John Leonard (aka: Leonard Young): 20, 33, 34
Leonard (name: John Leonard Young): 20, 33, 34
Mary: 34
Solomon: 34
Yovanovich -
??: 254
Sabrina Nicole: 254

Z

Zerbe -
A. B.: 103
Alice: 103
Almeda: 103
Catherine: 97
Charles: 103
Clara: 103
Earle: 103
Elizabeth: 103
Ida: 103
Julia: 103
Samuel: 97

HECKMAN
INDERY, INC.
Bound-To-Please®
SEPT 02
ANCHESTER, INDIANA 46962

ECKHART PUBLIC LIB.
8401 9100 122 844 5